AUSTIN INSURANCE & REALTY

ALL FORMS OF INSURANCE AND REAL ESTATE

117 FAYETTEVILLE ST. (28328) TEL. 592-2224

DICK WELSH

NALU AND TOP CLUB MEMBER
INSURANCE PLANNING

REPRESENTING
NEW YORK LIFE INSURANCE CO.

- Income Protection
- Accident and Sickness
- Keyman-Partnership
- Hospitalization
- Annuities

NEW YORK LIFE

NATIONAL QUALITY AWARD WINNER — LIFE — GROUP

TEL. 592-4433

IF NO ANSWER CALL 592 5432

610 Beaman St., Across From Hospital, P.O. Box 616 (28328)

CLINTON SAVINGS & LOAN ASSOCIATION

"Where You Save Does Make A Difference"

INSURED

FEDERAL HOME LOAN BANK SYSTEM MEMBER

217 Lisbon St. (28328) Tel. 592-2131

AUSTIN OIL CO.

UNLEADED AND LEADED GASOLINE

AMOCO

HOME HEATING OILS

TEL. 592-2454

1603 Wilmington P.O. Box 526 (28328)

THORNTON SHEET METAL WORKS

Air Conditioning and Heating Contractors

LENNOX comfort craftsman

RESIDENTIAL — COMMERCIAL

711 N. West Blvd. (Dunn Hwy.)
P.O. Box 860 (28328)

Dial 592-3825
Night Tel. 7-564-4530

Clinton Appliance & Furniture Co., Inc.

308 COLLEGE ST. (28328) TEL. 592-4151

401 N. EAST BLVD. 28328 TEL. 592-7077

Thornton Chevrolet, Inc.

CHEVROLET

SALES AND SERVICE

615 Sunset Ave. (28328) And Hwy. 24 W. DIAL 592-2133

RAWLS JEWELRY

Est. 1900

THE GIFT STORE

114 N. Wall St. (28328)

Dial 592-2315

THE LIBRARY OF THE
UNIVERSITY OF
NORTH CAROLINA
AT CHAPEL HILL

THE COLLECTION OF
NORTH CAROLINIANA
PRESENTED BY
Winston-Salem
Chamber of Commerce

C971.82
C64p
1975

A

SINCLAIR
D., Inc.

.C. License No.
4235

AL CONTRACTORS

idential—Commercial
Industrial

VARCO - PRUDEN BUILDER

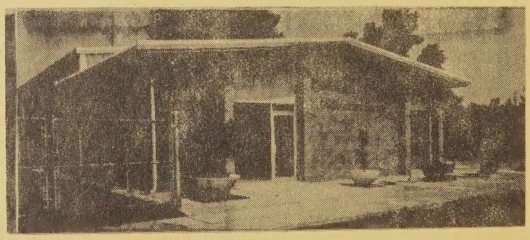

QUALITY
HOME BUILDERS

HWY. 24 WEST COHARIE ACRES (28328)

Dial
592-2911

B

A STATEMENT
OF
ADVERTISING PRINCIPLES

1. Good Advertising aims to inform the consumer and help him to buy more intelligently.

2. Good Advert
misstatement of fa
through implicatior
which cannot be
qualification. It us
witnesses.

3. Good Advert
erally accepted stan
acceptance on the b
service advertised ra
competing goods.
offensive or annoyi

4. Good Advert
nomic responsibilit
and its social resp
interest.

(Your Directory p
principles se

FOR USE ONLY IN
THE NORTH CAROLINA COLLECTION

Typical Questions

Your City Directory Will Answer

ABOUT AN INDIVIDUAL

How does he spell his name?
What is his middle initial?
Is he married? What is his wife's name?
Where does he live?
Does he own his home or rent?
Has he a telephone?
Who are his neighbors?
What does he do for a living?
Where does he work?
Is he the "head of the house" or a resident?
Does he own a business? Is he a member or officer?
Who else is in the same business or profession?
Is the woman single, married or a widow?

ABOUT YOUR CITY

What is the city's history?
What are the latest population figures?
What is the latest statistical and general civic information?
What are the leading industries and activities of the city?
What are the names and locations of the schools?
What are the churches and where located?
Who are the pastors of the churches?
What are the locations of the hospitals, homes and asylums?

ABOUT A LOCALITY

How is the quickest way to get there?
Who lives at a given address?
Is there a telephone at the address or nearby?
What is the character of the neighborhood?
Is it a "home-owners" section?
What is the nearest street corner?
What is the nearest store, church, school, garage, shopping center, parking lot, etc.?
Where are the public and office buildings?
If it is a business location, what business?
If an office building, what firms or professional people are in what rooms?

ABOUT A BUSINESS CONCERN

What is the nature of the business?
What is the correct name and address?
Is it a Proprietorship, Partnership or Corporation?
Who are the partners, owners, or officers?
Who else in same or similar lines?

1975
CLINTON
(SAMPSON COUNTY, N.C.)
CITY DIRECTORY

PROPERTY OF HILL DIRECTORY CO.
DO NOT REMOVE FROM LIBRARY

Including
SAMPSON COUNTY
RURAL RESIDENTS DIRECTORY

Your New City Directory contains 4 major directories in one volume

1 Buyers' Guide and Classified Business Directory

2 Alphabetical Directory

3 Street Directory of Householders and Businesses

4 Numerical Telephone Directory

AREA CODE 919

PRICE $45.00

A Library Of
Out Of Town
City Directories
Available At
Chamber of Commerce

HILL DIRECTORY COMPANY
PUBLISHERS
2910 W. Clay Street • Richmond, Va. 23261
Tel. (804) 359-6001

PUBLISHERS NOTE

The information in this Directory is gathered by an actual door to door canvass and is compiled in a way to insure maximum accuracy.

The publishers cannot and do not guarantee the correctness of all information furnished them nor the complete absence of errors or omissions, hence no responsibility for same can be or is assumed.

The publishers earnestly request the bringing to their attention of any inaccuracy so that it may be corrected in the next edition of the Directory.

C971.82
C64p
1975

INTRODUCTION
AND
GENERAL INDEX

HILL DIRECTORY COMPANY, publishers of Southeastern Directories, present to subscribers and the general public, this, the latest edition of the Clinton City Directory. (In all, the HILL DIRECTORY COMPANY and its affiliated companies publish more than 1,400 city, county, state and national Directories).

Confidence in the growth of Clinton's industry, population and wealth, and in the advancement of its civic and social activities, will be maintained as sections of this Directory are consulted, for the Directory is a mirror truly reflecting Clinton to the world.

The enviable position occupied by HILL'S Directories in the estimation of the public, has been established by rendering the best in Directory service. With an unrivaled organization, and having had the courteous and hearty cooperation of the business and professional people and residents, the publishers feel that the result of their labors will meet with the approval of every user, and that the Clinton Directory will fulfill its mission as a source of authentic information pertaining to the city.

Four Major Departments

The four major departments are arranged in the following order:—

I. THE BUYERS' GUIDE constitutes the first major department of the Directory, printed on yellow paper. In the first section of this department, grouped under appropriate headings, are included the advertisements and business cards of firms and individuals desiring to make a complete presentation of their products or services. Following this is the Classified Business Section, which embraces a list of the names and addresses of all business and professional concerns of the city, arranged in alphabetical order under appropriate headings—a catalog of all the activities of the city. The Buyers' Guide represents reference advertising at its best, and merits the attention of all buyers and sellers seeking sources of supply or markets for goods. In a busy and diversified city like Clinton, the necessity of having this kind of information up-to-date and always immediately available, is obvious. The Directory is the common intermediary between buyer and seller, and plays an importart role in the daily activities of the commercial, industrial and professional world.

II. THE ALPHABETICAL LIST OF NAMES of residents, business and professional concerns is the second major department, printed on white paper. This is the only record in existence that aims to show the name, marital status, occupation and address of each adult resident of Clinton, and the name, official personnel, nature and address of each firm and corporation in the city. A special feature of this section is the listing of telephone numbers.

III. THE DIRECTORY OF HOUSEHOLDERS, INCLUDING STREET AND AVENUE GUIDE is the third major department, printed on green paper. In this section the numbered streets are arranged in numerical order, followed by the named streets in alphabetical order; the numbers of the residences and business concerns are arranged in numerical order under the name of each street, and the names of the householders and concerns are placed opposite the numbers. The names of the intersecting streets appear at their respective crossing points on each street. Special features of this section are the designation of owner occupied homes, the listing of telephone numbers, new householder symbols and Zip Codes.

IV. THE NUMERICAL TELEPHONE DIRECTORY is the fourth major department, printed on blue paper.

This publication also contains a Sampson County Rural Residents Directory printed on white paper immediately following the Numerical Telephone Directory.

Municipal Publicity

The Directory reflects the achievements and ambitions of the city, depicting in unbiased terms what it has to offer as a place of residence, as a business location, as a manufacturing site and as an educational center. To broadcast this information, the publishers have placed copies of this issue of the Directory in Directory Libraries where they are readily available for free public reference, and serve as perpetual and reliable advertisements of Clinton.

The Clinton Out-of-Town City Directory Library

Through the courtesy of the publishers of the Clinton Directory, a Directory Library is maintained in the offices of the Clinton Chamber Of Commerce, for free reference by the general public. This is one of more than 800 Directory Libraries installed in cities and towns throughout the United States, Canada and Puerto Rico through the courtesy of your Publisher.

The publishers appreciatively acknowledge the recognition by those progressive business and professional people who have demonstrated their confidence in the City Directory as an advertising medium, with assurance that it will bring a commensurate return.

HILL DIRECTORY COMPANY,
Publishers

INDEX TO ADVERTISERS

PAGE NUMBERS BELOW REFER TO THE BUYERS' GUIDE SECTION

Page

Acme Cleaners & Shirt Laundry 37
Austin Insurance & Realty. . . . . .front cover, left top lines and 32
Austin Oil Co . . . . . .front cover, left top lines and 23
Avolite Paint Center. . . . . .back cover and 41
B C Roofing Co . . . . . .left top lines and 47
Bryant David E Contractor . . . . . back cover, right bottom lines and 13
Butler & Faircloth. . . . . .left top lines, 35 and 44
Campbell Oil Co Inc. . . . . .left top lines and 24
Cape Fear Bank & Trust Co. . . . . .backbone and 10
Carr-Boyette Insurance Agency Inc. . . . . back lip margin and 33
Carter Exterminating Co . . . . . .right top lines and 20
Cecil's - The Family Shoe Store . . . . . .left top lines and 49
City Heating & Air Conditioning Inc. . . . . .left top lines and 4
Clinton Appliance & Furniture Co Inc. . . . . .front cover, left side lines, 6 and 30
Clinton Dodge Ltd 8
Clinton Savings & Loan Association. . . . . .front cover, right top lines and 48
Clinton Typewriter Co Inc. . . . . .left top lines and 39
Crumpler-Honeycutt Funeral Home. . . . . .tabbed insert at center of Alphabetical Section and 28
Crusade Bible Book Store. . . . . .back cover and 45
Dudley Construction & Realty Co . . . . . .back cover and 14
Edwards Refrigeration Co. . . . . .left top lines and 44
Flake's Tire Service Inc . . . . . right side lines and 50
Gary's Sporting Goods. 50
Gore Manufacturing Co Inc 11
Griffin Brothers Appliance & Furniture Inc . . . . . .right top lines, 20 and 31
Ideal Cleaners & Laundry Inc. . . . . .left top lines, 37 and 38
Jackson's Limited. . . . . .top, bottom and front stencils and 12
Mar-Cel Co Inc The. . . . . right side lines and 51
McCullen-Clifton Agency 43
McLean Hospital Pharmacy. 19
New York Life Insurance Co . . . . front cover, right top lines and 34
Northcutt Roofing Co . . . . . right side lines and 46
Parker & Associates . . . . . .right top lines and 21
Peterson E L Insurance Agency. . . . . .right top lines and 35
Powell Fred & Son Construction Co. . . . . .right top lines and 15
Powell's Shoes. . . . . .right top lines and 49
Rawls Jewelry. . . . . front cover and 36
Royal-Hall Funeral Home. 29
Sampson-Bladen Oil Co Inc . . . . . back cover, left side lines, 25 and 40
Sandy Realty & Builders Inc. . . . . .right top lines and 44
Sinclair David Heating & Air Conditioning . . . . . .back cover and 5
Sinclair J E & Co Inc . . . . . A
Smith W C "Bill" Building Contractor . . . . . right side lines and 16
Southern Supply Co 11
Spivey Oil Co Inc . . . . . .left side lines and 26

Page
Steel Buildings Inc. . . . . .left top lines and 18
Tar Heel Motel . . . . . .right top lines and 38
Thornton Chevrolet Inc . . . . . front cover and 7
Thornton Sheet Metal Works . . . . . front cover and 3
Tire Sales & Service 51
Triangle Automobiles Inc . . . . . .right top lines and 8
Vann Ford Inc . . . . . .left side lines and 9
Warren Abel & Co Inc. . . . . .left top lines and 18
Weeks Paint Co . . . . . .left side lines and 42
Wellman Oil Co Inc . . . . . .left side lines and 27
Welsh Dick. . . . . .front cover, right top lines and 34
Williamson B J Inc . . . . . .back cover, right top lines and 22
Williamson Construction Co. . . . . right side lines and 17

CLINTON

(Courtesy Clinton Chamber of Commerce and City Manager)

Statistical Review

Form of Government—Modified City Management. Four councilmen - and a mayor. Incorporated as a village in 1818, as a town in 1852, as a city in 1961 by legislation enacted April 4th.

Population—Last official U. S. Census report 7,147; local estimate at present 15,000.

Area—3.39 square miles.

Altitude—150 to 155 feet above sea level.

Climate—Mean annual temperature 61.7 degrees F.; annual rainfall 47.15 inches.

Parks--7.

Assessed Valuation—$29,040,155 with $1.41 per $100 tax rate.

Bonded Debt--$185,000.

Financial Data—4 banks. 1 savings and loan association with assets of $18,524,760.

Postal Receipts—$290,910.00 for year ended June, 1974.

"City Hall," Clinton, N. C.

A new county hospital was built in 1950 and since then there have been 4 additions. A new expansion in excess of $2 1/4 million has been completed. This increases the beds to 180. Today, as the medical complex stands, it would cost approximately $8,000,000 to replace.

The newest addition to the medical facilities in Clinton is a five story professional building designed for the services of 19 physicians. The hospital proper is located next door where additional facilities are located.

Clinton built a new city hall in 1960, and made other improvements. A year 'round recreation program was installed.

Sampson Technical Institute offers many vocational courses. They offer courses equivalent to freshman and sophomore in college and will be transferable.

With a three-member staff operating the City's Community Development Department of Urban Renewal, under Title I of the U. S. Department of Housing and Urban Development provision of 3/4 share of cost and the City's 1/4 share in non-cash grants-in-aid strides have been effected since the initiation of the effort in the summer of 1970. Slum and blighted conditions are being cleared in the area designated by the City Council and the Department of HUD. Occupants are relocated into standard dwellings, seventeen former tenants having become homeowners for the first time. Churches and businesses have benefited from changes in the area. A modern park is being developed on Ferrell Street. Under construction in the fall of 1974 are 70 units of modern housing for low and moderate income occupants. The tax base increase for the city and the county is remarkable.

Eastern Regional Carolina Housing Authority operates 170 units of Public Housing in the City, 30 of which units are designed for the elderly.

Building and Construction—Building Permits for 1973 are for expenditures of $2,096,775.

Real Estate—75% of homes owned by occupants.

Industry—Chief industries of the city and surrounding territory: Manufacturing, agriculture and lumbering.

Trade Area—Retail area has a radius of 25 miles and population of 44,954.

Newspapers—2 weekly; 1 of them twice weekly.

City Statistics—Fire department has 2 paid men, 20 volunteers, with 1 station and 4 pieces of motor equipment. Value of fire department real estate and equipment $150,000. Police department has 21 policemen and 2 policewomen, with 1 station and 6 pieces of motor equipment. Clinton Rescue composed of 15 completely volunteer members, 5 trucks, 3 ambulances, 1 boat and outboard motor, generator light equipment.

Clinton, North Carolina

In the greater Clinton area there is an estimated 15 thousand population. Clinton is the trading center for a wide agricultural area, having also, industrial plants, which give employment to hundreds of workers in the manufacturing of furniture, tobacco oil curers, home heating units, electrical appliances, lumber, fertilizer, ladies and children's clothing, textiles and ice cream. A meat packing plant established in 1950 now processes 400,000 hogs or more per year. Farmers in the area are paid close to $25 million dollars yearly for hogs slaughtered by this firm. The firm employs three hundred people on a full-time basis.

Hamilton Beach products are manufactured in Clinton by Hamilton Beach-Clinton Division, a branch of Scovill Manufacturing Company. This company employs hundreds of people in the manufacturing of: food mixers, liquid blenders and gourmet center with attachments.

A tobacco market was established in 1945. The market sold 11 million pounds in 1973. Clinton is the world's largest One Set Tobacco Market. We claim the largest livestock arena in Eastern Carolina . . . used for Stocker and Feeder cattle sales.

Our shopping facilities in Clinton are excellent. The stores and shops in the city are modern, attractive, offering brand named, quality merchan-

dise. The city maintains 3 large free parking lots for people to "Park and Shop in Clinton," as well as 4 metered lots.

Hotels—1, with total of 40 rooms. 2 motels with 51 rooms in the two (37 and 14).

Railroads—City served by 1 railroad: Seaboard Coast Line and all major motor freight lines.

Bus Lines—City served by 2 intra-city bus lines: Continental Trailways andSouthern Coach Company.

Highways—U. S. 701 and 421. State 403 and 24.

Airports--1 airport. An Airport Authority was set up and a new county and municipal airport with 3300 foot runway is complete.

Amusements—Largest auditorium in city seats 1,000 persons. 3 moving-picture theatres. Municipal swimming pool. Teen-Age Building. Country Club and 18 hole Golf Course with swimming pool and tennis courts. 2 skating rinks & a miniature golf course.

Education—3 elementary schools, 1 high school, 1 junior high. Number of pupils in public schools 3,321. Number of teachers in public schools 146. Value of public school property $3,300,000.

Kindergartens—9.

Public Libraries--1 with total of 38,000 volumes. Central Library and one branch in Roseboro. Bookmobile, air conditioned, capacity 1600 books, serves every township in county or wherever requested.

Radio Station WRRZ (FM - 3,000 watts, AM - 1,000 watts) is affiliated with the American Broadcasting Company.

Telephone service is provided by The Carolina Telephone & Telegraph Company with over 7,898 telephones in use in Clinton. Star Telephone Membership Corporation serves the outlying rural area with 7,000 telephones.

There are two arrivals of mail and two dispatches of mail daily. Adequate mail service is provided. Postal receipts as of June 30, 1974 totaled $290,910.00.

The Sampson County Board of Health is composed of the Chairman of the County Board of Commissioners, the Mayor of Clinton, the Superintendent of Sampson County Schools, a medical doctor, a dentist, a druggist, a layman at large. The Secretary of the Board is the County Health Officer. The Health Department consists of 4 Sanitary Inspectors, 3 Clerical and Statistical Workers, 1 part-time Clerical Worker with the Migrant Project, 6 nurses, 1 family planning nurse and 2 family planning nurses aides. Their responsibilities include general superficial health check and immunization of all school children in Sampson County. The Board of Health is housed in a Health Center on the grounds of Sampson County Memorial Hospital.

The Sampson County Memorial Hospital is a modern 180-bed hospital. The hospital is fully-accredited and offers the services of most specialists. The hospital has served one of the greatest needs of the county and its operation has been phenomenally successful.

Clinton has nine excellent kindergartens.

Clinton has a year-round supervised recreation program. A public park is the site of Little League Football and Baseball competition. The Clinton Recreation Commission is supported by local taxes. The city is responsible for the recreational program. The Citizen's Athletic Council is the organization which works with the schools in building a superior high school athletic program. This program has produced teams in football, baseball and basketball who have gone far in state finals. Many college scholarships have been awarded to outstanding players on these Clinton teams.

Clinton has just passed a School Bond Referendum for the purpose of building a new High School Building. Bond issue for $2,350,000 was passed March 3, 1973.

There are the Chamber of Commerce, Junior Chamber of Commerce, Rotary, Lions, Kiwanis, Junior and Senior Woman's Clubs, Garden Clubs, Business and Professional Woman's Club, Masonic groups and other social and cultural organizations.

Downtown Clinton on a wet, summer evening

Many municipal additions and improvements are being made in Clinton. Many miles of streets are being paved and many narrow streets are being widened. The Clinton Sewage Treatment Plant completed in 1963 at a cost of $607,503.04 is among the most modern in the state.

Clinton is noted for its active religious life. Among the denominations represented in our city, one will be welcomed by members of the congregations of Southern Baptist, Methodist, Presbyterian, Episcopal, Catholic, Universalist, Pentecostal Holiness, Church of God, Free Will Baptist, Free Will Holiness, Church of Latter Day Saints and Jehovah's Witnesses.

Clinton, although commonly known as an agricultural community, is now a growing industrial city. In 1958, the city won outstanding recognition and a bronze plaque for outstanding progress in industry. We have several new industries to add to our present manufacturing.

To visit Clinton, North Carolina brings the desire to live in Clinton. To live in Clinton is to love it. To catch the "Spirit of Clinton" which is predominant, brings the progress which we enjoy.

COMMUNITY DATA

Clinton, North Carolina

(N. C. Department of Conservation and Development)

Clinton, the County Seat of Sampson County, is in the Coastal Plain Section of the State. Its elevation is 155 ft. above mean sea level. It is maintaining a constant growth with corresponding expansion of community facilities. Most complete shopping center in area.

POPULATION—Sampson County population 44,954 in 1970.

LABOR—Estimated labor force for new plants within 25 mile radius, 4,400.

FUEL AND UTILITIES—Coal: freight rate nearest mines, F. O. B. $34 plus tax, delivered - $34 plus mileage per ton. Water: hardness 67 parts per million, Sewage: facilities excellent. Gas: North Carolina Natural Gas Company. Power: Carolina Power & Light Co.

RAW MATERIALS FOR COUNTY--Agriculture: Tobacco is the largest money crop. A wide variety of corn, pepper, cotton, peanuts, cucumbers, hay and grains are grown. Beef and dairy industry, poultry and egg industry, hog markets are among our assets.

BUSINESS BAROMETER AND STATISTICS—Electric meters 3,000, gas meters approximately 619, telephones 8,888, water accounts 2,600.

POPULATION—Clinton 15,000 (estimate); Sampson County 44,954. Sampson County covers an area of 963 square miles.

COMMUNICATIONS--Western Union Telegraph, Radio Station WRRZ. The Sampsonian and The Sampson Independent (Twice Weekly), are two

"Langdon Chevis Kerr School"

local newspapers published weekly. Television reception clear from Durham, Wilmington, Raleigh, Washington and Greenville.

RETAIL ESTABLISHMENTS--There are approximately 191 retail establishments in Clinton.

CHAMBER OF COMMERCE SERVICES--The following services are free of charge for members, travelers, and county citizens: Distribution of city maps, brochures on Clinton, tourist information throughout the United States, community data, statistics of Clinton and Sampson County, data on hotels, motels, rates and brochures of many cities and towns. Filing of applicants for positions. Filing of job opportunities in Clinton.

Library of city directories. Telephone Directories of most North Carolina cities and towns. Welcome to Newcomers. Public Relations for city of Clinton. Sponsors Distributive Education Course in Clinton High School. Accommodation Office, to all civic organizations for meetings. Wednesday closing signs, Shoplifting Law Signs, $25 Penalty Signs. Correspondence, handles inquiries on Clinton and Sampson County. Works on all issues for best interest of majority. Interviews, Industrial prospects, newcomers, etc. Annual Christmas Parade. Decorates downtown Clinton for Christmas. Promotes Clinton.

Tips for Newcomers

AUTO REGISTRATION AND PLATES—State: All new residents of North Carolina are required, upon establishing residence, to purchase plates, immediately contact the State License Bureau as to time plates are to be purchased and regarding inspection of your car. North Carolina required liability coverage. A certificate of insurance must be secured from the insurer and presented with application for license. The fee for passenger car plates varies from $10 to $15. Registration and purchase of North Carolina plates is handled through the State License Bureau, located in Clinton Appliance & Furniture Co., Northeast Blvd.

City: All motor vehicles of residents of Clinton are required to have a city tag. The cost of tags is $1 and is purchased from the City Hall on Lisbon Street, 592-2260.

BABY SITTERS—Most of the older High School girls in the different neighborhoods make excellent baby sitters. We suggest that you contact one of your neighbors for the name of a girl in your section of town.

BUSINESS LICENSE—All places of business in the city are required to have a privilege license. The fiscal year is July 1 through June 30. These licenses are purchased from the City Hall.

CHURCHES—Most denominations are represented in Clinton. A list may be obtained at the office of the Chamber of Commerce.

CITY MAPS—City Maps are distributed by the City, and by the Chamber of Commerce.

CIVIC CLUBS--A roster of the civic clubs is available at the office of the Chamber of Commerce.

DRIVERS LICENSE--May be secured at the State Highway License Examiner's Office, North Boulevard. All new residents of North Carolina are required to obtain a drivers license upon establishing residence in the state. Applicants for license must take both an oral and a written examination and are subject to a driving road test. Good for four years, expires on birthday of applicant.

ELECTIONS—General Elections: First Tuesday after the First Monday in November every two years.

ELECTRIC SERVICE—To place an order for electric service, or for the payment of your electric bills, contact the business office of Carolina Power & Light Company, Fayetteville Street, 592-2435.

FISHING AND HUNTING LICENSE—For information on Licenses contact one of the sporting goods stores, or hardware stores listed in the classified section of the telephone book under "Sporting Goods."

GAS SERVICE—For bottle gas, contact Suburban Rulane Gas Company, Suburban Propane, or J. T. Lee Gas Company. For Natural Gas, contact North Carolina Natural Gas Company.

GOLF COURSE--Private Coharie Country Club (18 holes), members only.

HOLIDAYS—The following six holidays are observed in Clinton by most offices, stores, and government agencies: New Year's Day, Easter Monday, July 4th, Labor Day, Thanksgiving Day, and Christmas Day.

HOSPITAL—Sampson County Memorial Hospital, Beamon Street, 592-8511.

LIBRARIES—Sampson County Public Library, Connestee Street, 592-3602. The Sampson County Bookmobile goes out on Tuesday, Wednesday, Thursday, Friday. It covers Sampson County, has definite schedule and visits each place every three weeks.

MARRIAGE LICENSE—A blood test and physical examination are required within 30 days prior to marriage. There is no waiting period. Written consent of a parent is necessary, if either of couple is under 18 years of age. Cost of license is $7.00. License is purchased at office of Register of Deeds, Sampson County Courthouse, Clinton, N. C., 8:30 A. M. to 5:00 P. M. Monday through Friday.

RECREATION—Clinton can offer a fine program of recreation activities for youth through the Clinton Recreation Center and the very competent full-time Director, Mr. Walker Bellamy, Fisher Drive, 592-3962.

SCOUTING--Boy Scouts: For information contact Mr. Joe Williams, 592-2881. Girl Scouts: Contact Mrs. Betty Jones, Rt 2, Clinton, N.C. 592-3485.

SCHOOLS—For information concerning Clinton Public Schools call the office of the superintendent, 592-3132.

STATE SPEED LIMITS—Business District—20 MPH; residential district—35 MPH; Open highway—55 MPH, unless otherwise designated and signed.

TAX LISTING--All residents of Sampson County are required to list both Personal and Real Estate Property for taxes. The listing time is from January 1st through January 31st. City taxes are paid at the tax office in the City Hall.

TELEPHONE SERVICE—For the installation of a telephone or for payment of a telephone bill, contact Carolina Telephone & Telegraph Company, Fayetteville Street, 592-9111.

VACCINATIONS--The Sampson County Health Department provides immunization without charge for all residents of Clinton and Sampson County. The usual immunizations are smallpox, diptheria, whooping

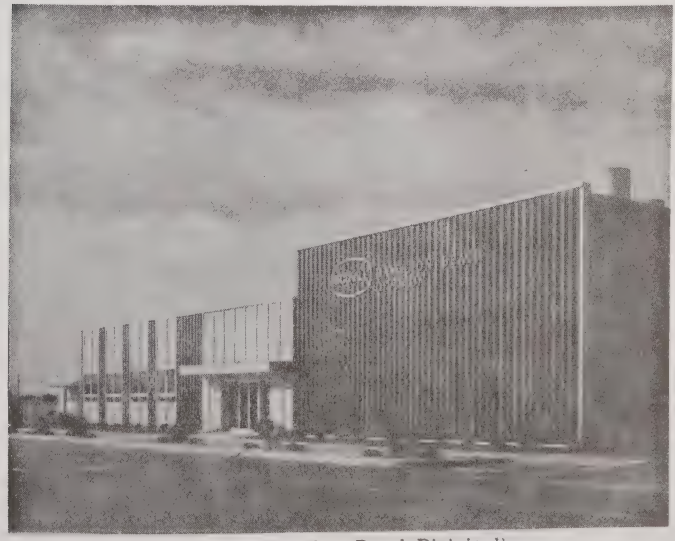

"Scovill-Hamilton Beach Division"

cough, tetanus, and typhoid fever. Injections for polio-myelitis are available only to children 19 years of age and under and pregnant mothers. In cooperation with the Sampson County Tuberculosis Association, routine X-rays followed by a Tuberculin test if needed, may also be obtained without charge. The Health Department also offers a pre-natal Care Clinic, Orthopedic Clinic, and Chest Clinic. For further information concerning time schedules for immunization and the various clinics, call 592-6177. The Health Department if located on Cooper Drive, Clinton. Dr. Caroline H Callison is the physician in charge.

VOTING--To become eligible for registration to vote, the residential requirements are one year of residence in the State of North Carolina, and thirty days in a precinct. For futher information concerning voting precincts, call Mr. Ray Turlington, Sampson County Elections Chairman.

WATER SERVICE—For information concerning water supply and service or payment of your water bill, call Water Department, City Hall, 592-2260.

SAMPSON COUNTY

Sampson County, named in honor of Colonel John Sampson, was formed in 1784. The first settlers, predominantly Scotch and Irish, began to arrive in the area now known as Sampson County about the middle of the eighteenth century.

The present population 44,954 consists mainly of descendants of the pioneers and of those who came later. Small colonies of Indians live on South River and in Herring Township.

Sampson County is in the southeastern part of North Carolina. The topography is gently rolling, although many flat areas occur. The elevation above sea level ranges from about 65 feet to 200 feet. The mean annual temperature is 61.7 degrees, and the annual growing season is 222 days, average yearly rainfall is 47.15 inches.

Clinton, the county seat, is the oldest city. It was incorporated in 1852. Other towns in the order of their incorporation are: Roseboro, Autryville, Salemburg, Garland, Turkey, Parkersburg, Newton Grove and Harrells.

Sampson County's most noted sons were William Rufus King, elected Vice-President of the United States in 1852, and Gabriel Holmes, governor of North Carolina from 1821 to 1824. A monument to Rufus King stands on the courthouse square. Historical markers on U. S. Highway 701, point to the birthplaces of Vice-President Rufus King and Governor Gabriel Holmes.

Sampson County is the largest county in the state and was created in 1784 by Act of Assembly dividing Duplin County. Divisions of New Hanover in 1795, 1847, 1870 and 1872, annexing various parts of the county to Sampson, account in part for its present size.

Sampson is served by Seaboard Coast Line Railroad. Two major bus lines provide highway transportation to all portions of the county. The Carolina Power and Light Company provides electricity for its own distribution line. The Carolina Telephone & Telegraph Company has exchanges at Clinton, Roseboro, Garland and Newton Grove. The Star Telephone Membership Corporation has automatic dial exchanges in the rural communities.

The Clinton Airport is operated by R. A. Naylor, owner of the Clinton Flying Service. Planes are available for charter trips, or for instruction. The new airport has a 3,300 foot runway.

Sampson's farm income in 1973 was estimated at more than $108,000,000. Farming is still dominant as a source of income for Sampson County residents. Some industrial advancement has been noted during the past two decades. Industrial development that will complement the county's vast potential for food and fiber production is encouraged and welcomed.

Concerted efforts have resulted in forty industries locating in Clinton, Salemburg, Roseboro, Newton Grove and Garland. The largest acquisition is Hamilton Beach-Clinton Division, a branch of Scovill Manufacturing Company of Waterbury, Connecticut. The industrial community is widely diversified as to products. Beaunit Mills Inc. was Clinton's newest major industry. The multi-million dollar factory is the world's most modern.

Libby-Owen-Ford Inc. has a $2 million building constructed. Manufacturing was underway the last quarter of '71. They have 120 employees at present. They manufacture Thermopane insulating glass.

Futorian recently constructed a plant and began manufacturing furniture. They employ 300 employees.

Clinton's latest plant to be built is the Joan of Arc Company. They will begin processing food in 1975 and will employ 140-150 people on each of two shifts. Work will gradually increase to 400 persons per shift.

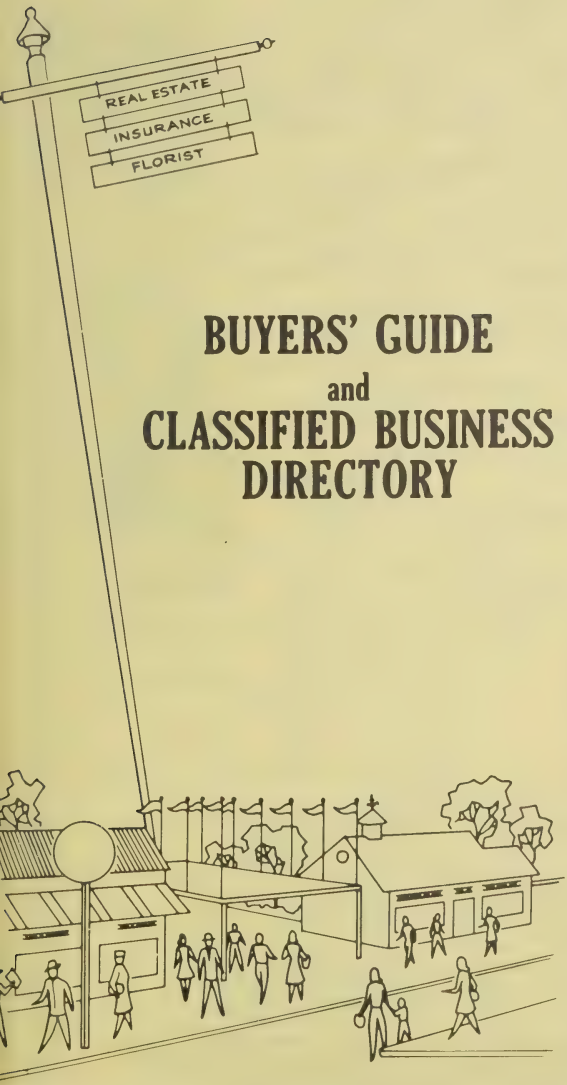

BUYERS' GUIDE
and
CLASSIFIED BUSINESS DIRECTORY

The Buyers' Guide Contains The Advertisements Of The More Progressive Business Men And Firms Followed By A Complete Classified Business Directory

HILL DIRECTORY COMPANY
PUBLISHERS

1

THE CITY DIRECTORY PUTS YOUR COMPANY NAME, YOUR PRODUCTS OR SERVICE IN YOUR PROSPECTS' OFFICE... EVERY WORK DAY!

YOUR NAME, YOUR FIRM NAME

"POPS OUT"

INSTANTLY IN BOLD FACE TYPE

Executive Type Listings

establishes prestige

informs prospective buyers

makes your name stand out

identifies your business—
tells who you are, where you are—what you do and how you can be reached

FLORISTS—RETAIL

AYERS DAN FLOWERS, Rear 702 Asheville Dr PO Box 1426 (29301), Tel 585-2261 (See Index To Advertisers)

FUNERAL DESIGNS

AYERS DAN FLOWERS, Rear 702 Asheville Dr PO Box 1426 (29301), Tel 585-2261 (See Index To Advertisers)

•FLOWERS—ARTIFICIAL

AYERS DAN FLOWERS, Rear 702 Asheville Dr PO Box 1426 (29301), Tel 585-2261 (See Index To Advertisers)

MAKE SURE YOUR FIRM NAME IS LISTED WITH COMPLETE AND ACCURATE BUSINESS INFORMATION

THORNTON
SHEET METAL WORKS

JOHN T. THORNTON, Owner

AIR CONDITIONING AND HEATING CONTRACTORS

LENNOX comfort craftsmen

HEATING AND AIR CONDITIONING

SALES
INSTALLATION
SERVICE

GE

RESIDENTIAL - COMMERCIAL

● FREE ESTIMATES

PROMPT SERVICE ON ALL MAKES

DIAL 592-3825

Night Telephone 7-564-4530

711 N. West Blvd. (Dunn Hwy.) — P.O. Box 860

CLINTON, N.C. (28328)

CITY HEATING & AIR CONDITIONING CO. INC.

CARRIER AIR CONDITIONING AND HEATING

Carrier

More Carrier Air Conditioning Sold Than Any Other Make

COMMERCIAL • RESIDENTIAL

Sales and Service

DIAL 592-8141

120 E. ELIZABETH ST.

CLINTON, N.C. (28328)

DAVID SINCLAIR HEATING AND AIR CONDITIONING

Contractor—Sales
Service
Installation

FEDDERS *ARMSTRONG*

Westinghouse

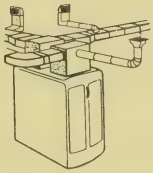

bryant
AUTOMATIC HEATING

Residential
Commercial
Industrial

Tels. 592-6957
Nights 564-4314

Hwy. 421 N. Rt. 1 28328

Clinton Appliance & Furniture Co.

Inc.

- Appliances and Furniture
- GE, RCA and Magnavox Televisions

"Everything for the home"

Two Locations for Your Shopping Convenience

308 College St. (28328) Tel. 592-4151

401 N. East Boulevard (28328) Tel. 592-7077

THIS BOOK IS YOUR SILENT SALESMAN ADVERTISE AND PUT IT TO WORK

THORNTON CHEVROLET Inc.

Sales CHEVROLET *Service*

CARS — TRUCKS

Complete Automotive Repairs

SUPER CHEVROLET SERVICE

WE SELL Genuine CHEVROLET PARTS

OK

USED CAR VALUES

Dial 592-2133

1615 Sunset Ave.
and Hwy. 24 W. (28328)

CLINTON DODGE LTD.

SEE THE DODGE BOYS

Dodge

CARS and TRUCKS
SALES and SERVICE

Tel. 592-7075

500 VANCE ST. (28328)

TRIANGLE AUTOMOBILES Inc.

DEALERS FOR

Cadillac *Oldsmobile*

AMC PONTIAC GM GMC TRUCKS

SALES — SERVICE — PARTS

1304 BEAMAN ST. (28328)

VANN FORD, Inc.

Serving the Needs of Sampson County

FORD Built TRUCKS
BUILT STRONGER TO LAST LONGER

Ford FORD SERVICE

COMPLETE SERVICE

24 Hour Wrecker Service
Nights 592-6590

OFFICE
Dial 592-2121

BODY WORK
214 McKOY ST.

P.O. Box 678
Parts Dept. and Wrecker Service
CLINTON, N.C. (28328)
Dial 592-2124

MR. CITIZEN!

CORRECT INFORMATION IS VALUABLE TO YOU!

Cooperate with the City Directory enumerators to see that your name and those of your family are correctly listed in each edition. *Your name, listed correctly in the City Directory, is a great asset.* This has been proved thousands of times, especially in cases of employment application, proof of residence, questions relating to citizenship, applications for welfare assistance, distribution of mail, etc. Be better established . . . be on record as a local citizen by seeing that your name is not missed or incorrectly listed in the Directory.

A FULL SERVICE BANK

Cape Fear Bank & TRUST COMPANY

Member UNITED CAROLINA BANCSHARES ucb

Doing more things — for more people — more often

SAVINGS ACCOUNTS

Insured up to $40,000 by the
Federal Deposit Insurance Corporation

CHECKING ACCOUNTS
AUTO, TRUCK, TRACTOR AND IMPLEMENT LOANS
HOME IMPROVEMENT LOANS
PERSONAL LOANS
BANK BY MAIL
SAFETY DEPOSIT BOXES
TRAVELERS CHECKS
TRUST SERVICES
ESTATE PLANNING
RETIREMENT PLANNING
PROPERTY MANAGEMENT

Each depositor insured to $40,000
FDIC
FEDERAL DEPOSIT INSURANCE CORPORATION

120 Fayetteville St. (28328)
506 South East Blvd.

Tel. 592-5784

BUILDING MATERIALS

- LUMBER
- FLOOR COVERINGS
- ROOFING
- PAINT
- HARDWARE
- BRICK
- STORM WINDOWS AND DOORS

Tels. 592-6147 and 592-6148

Southern Supply Co.

407 VANCE STREET, CLINTON, N.C. (28328)

BUILDINGS—METAL

Gore Manufacturing Co. Inc.

Manufacturers of
Small Portable Buildings
32 Sizes 5′x 8′ - 12′ x 48′
Home Storage, Pump Houses,
Work Shops, Business Storage
Play Houses, Pet Shops

Gore QUALITY Building

Vacation Cottages, Sales Office, Garage and Many, Many Other Uses

"FOR INFORMATION CALL" MANUFACTURING DISTRIBUTOR

1008 S. WEST BLVD. 28328

Tel. 592-7011

Jackson's
LIMITED

CLINTON'S FASHION CENTER

For Young Men and Ladies

NATIONALLY ADVERTISED BRANDS

Dial 592-7191

101 Vance Street
Corner McKoy Street (28328)

DAVID E. BRYANT CONTRACTOR

Complete Concrete Service

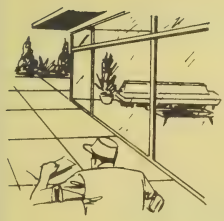

Driveways
Parking Lots
Patios
Sidewalks
Floors

TEL. 525-4975

P.O. Box 654
Roseboro, N.C. (28382)

DUDLEY
CONSTRUCTION & REALTY CO.

N.C. License 4215

BUILDER **REALTOR**

- **RESIDENTIAL**
- **COMMERCIAL**
- **INDUSTRIAL**
- **REMODELING**

Dudley Construction & Realty Co.
Provides A Complete Building
And Real Estate Sales Program

New Homes On Display

J. D. DUDLEY
Owner

TOM KENNEDY
Sales Mgr.

Phone 592-7311 Day
592-7247 Night

215 Morrisey Blvd., P.O. Box 605 (28328)

FRED POWELL & SON

CONSTRUCTION CO.

Specializing In Construction

Of Home Building At A

Price You Can Afford

"When You Are Ready To Build Call Us"

11 Miles South Of Clinton
4 Miles North Of Garland, N.C.
On Hwy. 701 S.

P.O. Box 133 D.
Garland, N.C. (28441)

Tel.
529-3091

W. C. "BILL" SMITH

BUILDING CONTRACTORS

N. C. LICENSE NO. 3715

Residential
Commercial Builders
Also
Home Improvements
And Remodeling

CLINTON TEL.
592-2355

P.O. BOX
INGOLD, N.C. (28446)

TEL. 529-5881

WILLIAMSON

CONSTRUCTION CO.

E. CALDWELL WILLIAMSON

N. C. LICENSE NO. 4241

GENERAL CONTRACTORS

industrial
commercial
residential

Office Dial 592-3918
Home Tel. 564-4622

FREE ESTIMATES

629 N. West Blvd. Clinton, N.C. (28328)

STEEL BUILDINGS, Inc.

Commercial - Industrial - Office
Farm - School - Community
Many Colors To Choose From

121 Elizabeth St., P.O. Box 557 (28328) Tel. 592-8112

DEPARTMENT STORES

Abel Warren & Co. Inc.

General Merchandise

FEEDS
Housewares • Notions • Ladies', Men's and Children's
Ready-toWear • Shoes and Dry Goods
FERTILIZER — HARDWARE

Tel. 592-3024
710 S. East Boulevard (28328)

Out of Sight • Out of Mind
★ *Out of Business* ★

The importance of keeping firm and product names in the public eye is recognized by all business men. It is astonishing to see how a firm or product, however meritorious, will slip into the limbo of the forgotten if not persistently advertised.

★

The City Directory is the natural medium for keeping a business or product name in the spotlight. ***Insist on being well represented in its pages.***

McLean Hospital Pharmacy

G. W. McLEAN, Owner

"YOUR PRESCRIPTION STORE"

PURITY ACCURACY

PRESCRIPTION SERVICE

MEDICINES - SICK ROOM SUPPLIES
RUBBER GOODS - BABY SUPPLIES
KODAK SUPPLIES
KODAK DEVELOPMENT
STATIONERY - COSMETICS
FINE CANDIES
CONVALESCENT EQUIPMENT AND SUPPLIES
SALES AND RENTALS

PRESCRIPTION DELIVERY SERVICE

612 BEAMAN ST. (28328)
Across From Sampson County Hospital

Tels. 592-4163 and 592-4164

Griffin Brothers Appliance & Furniture Inc.

Westinghouse

Norge

PHILCO

- New Appliances
- Used Appliances
- Television Sets, Color or Black and White

Parts and Service

For All Appliances

"See Us Before You Buy"

Fayetteville Hwy., Route 6, Box 388 (28328)

Tel. 592-4375

EXTERMINATORS AND PEST CONTROL

CARTER EXTERMINATING COMPANY

LONNIE CARTER, Owner

COMPLETE HOUSEHOLD PEST and TERMITE CONTROL

ESTIMATES GIVEN CHEERFULLY

CONTINUOUS TERMITE RENEWAL SERVICE

Moisture Barrier Service

Locally Owned and Operated

FREE INSPECTION and ESTIMATES GIVEN CHEERFULLY

FAST EFFICIENT SERVICE

N.C. Pest Control License No. 465 PW

"BE SMARTER—CALL CARTER"

808 College St., P.O. Box 225 (28328)

Tel. 592-2258

Nights and Holidays 592-6864

Parker
and associates
Clinton, N.C.
Flowers-Gifts-Interiors

MEMBER OF
afs

LARGE SELECTION OF CUT

Flowers

Gifts for all Occasions

Interior Decorating

ANTIQUE REPRODUCTIONS—LAMPS—TABLES—ACCESSORIES

"For those not content with the Ordinary"

ALL INTERBANK CARDS HONORED

112 FAYETTEVILLE ST., CLINTON (28328) 592-2866

NIGHTS AND EMERGENCY 592-2697 592-4085

Your advertisement here would be constantly before the public — the buyers — twenty-four hours a day — three hundred and sixty-five days a year — every year.

Think It Over

B. J. WILLIAMSON INC.

"Serving This Area Since 1928"

EXXON PRODUCTS

GAS

QUALITY—SERVICE

FUEL OIL - GASOLINE - KEROSENE

L. P. GAS - BULK AND BOTTLE

HEATING AND AIR CONDITIONING

For Home, Commercial, Industry and Farm

- POWELL BULK BARNS

Combines Harvesters

TEL. 592-6121
592-7612

Night Tels. 592-2084 and 564-4358
820 Elizabeth St. (28328)

AUSTIN OIL CO.

DISTRIBUTORS

GASOLINE
KEROSENE
CURING OILS
FUEL OILS AND
QUAKER STATE
MOTOR OIL

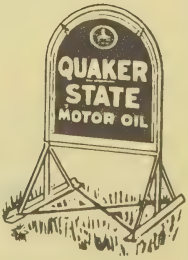

TEL. 592-2454

1603 Wilmington Hwy.
P.O. Box 526 (28328)

FUEL OIL
KEROSENE

SHELL

HEATING and CURING OILS

Metered and Radio Dispatched Service

EXCLUSIVE DISTRIBUTORS
COMPLETE LINE OF
SHELL PRODUCTS—TIRES,
BATTERIES and ACCESSORIES

In Clinton And Newton Grove
SHELL GASOLINE JOBBERS

Campbell OIL

COMPANY, Inc.

SEE US FOR YOUR
BULK TOBACCO BARN

IN CLINTON, N.C.
P.O. BOX 738

1106 S. West Blvd. (28328)
Dial 592-3456

FUEL OILS

24 Hour Burner Service

76 UNION

GASOLINE AND OIL PRODUCTS

All Grades—Domestic and Industrial

Tires, Batteries and Accessories

TWO-WAY RADIO EQUIPPED TRUCKS

INSURES PROMPT DELIVERY

Dial 592-4177

Metered Delivery

union 76

Keep-Fill Service

Airtemp

INSTALLATION—SALES—SERVICE
HEATING AND AIR CONDITIONING

SAMPSON-BLADEN OIL CO., Inc.

Hwy. 421 N. (28328)
Roseboro, N.C.

Dial 592-4177
Dial 525-4604

FUEL OIL

KEROSENE

TEXACO FUEL CHIEF

HEATING OIL

Exclusive Distributors

For the Complete

Line of

TEXACO PRODUCTS

In This Area

Automatic, Metered Service

All Trucks Radio Dispatched

Dial 592-6195

SPIVEY OIL CO., Inc.

1500 N. Beaman St. (Smithfield Hwy.) Clinton, N.C. (28328)

Clean Heat-Comfort

GULF FUEL OIL - KEROSENE

Distributors of
Gulf Oil Products

- Constant Top Performance
- Constant Supply

FULLY AUTOMATIC
METERED DELIVERIES

Wellman Oil Co.

INCORPORATED

• • •

DIAL 592-4135

818 WARSAW ROAD
P.O. BOX 780 (28328)

CRUMPLER - HONEYCUTT FUNERAL HOME

AIR CONDITIONED CHAPEL

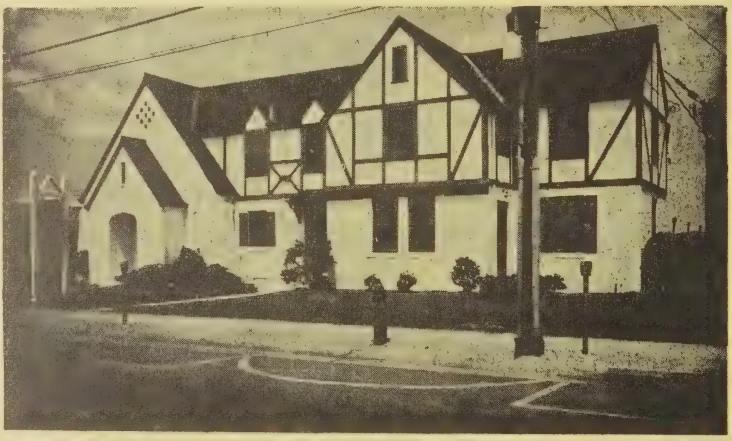

MEMBER OF N.F.D.A. AND A.F.D.

"Personal Attention Given All Cases"

ROTARY, MASONIC,
SHRINERS, ETC.

Dial 592-2066

118 FAYETTEVILLE ST. (28328)

ROYAL-HALL FUNERAL HOME

"OUR COURTEOUS SERVICE NEVER ENDS"

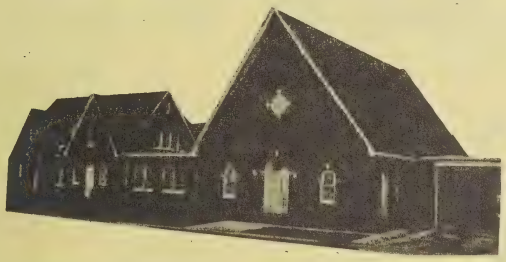

592-4127 **DAY OR NIGHT**

301 McKOY ST. CLINTON, N.C. (28328)

Necessary to the complete and efficient equipment of every office.

•

The City Directory

CLINTON APPLIANCE & FURNITURE CO., Inc.

- **Furniture**
- **Appliances**

AMANA
APPLIANCES
FREEZERS
AND REFRIGERATORS

GE and RCA Television

COLOR OR BLACK AND WHITE

Magnavox
TV and Stereo

CREDIT TERMS TO FIT YOUR BUDGET

"Everything for the home"

— WE SERVICE WHAT WE SELL —

Two Locations for Your Shopping Convenience

308 College St.
(28328)
Tel. 592-4151

401 N. East Boulevard
(28328)
Tel. 592-7077

Griffin Brothers Appliance & Furniture, Inc.

FINE FURNITURE AND APPLIANCES ALL TYPES

SHOP WITH GRIFFIN AND SAVE

"SEE US BEFORE YOU BUY"

Fayetteville Hwy. **Tel. 592-4375**

Route 6 - Box 388 (28328)

THE CITY DIRECTORY IS CONSULTED EVERY DAY OF THE YEAR EVERY HOUR OF THE DAY.

AUSTIN

INSURANCE & REALTY

YOUR Independent Insurance AGENT
"SERVES YOU FIRST"
Reg. U.S. Pat. Off.

ALL Forms of Insurance Written

Real Estate Sales

Dial 592-2224

117 Fayetteville St. (28328)

CARR-BOYETTE
INSURANCE AGENCY, Inc.

Representing

AETNA INSURANCE CO.
NORTHWESTERN MUTUAL
KEMPER GROUP
INSURANCE CO. OF NORTH AMERICA
SHELBY MUTUAL
PROVIDENT MUTUAL LIFE
GREAT AMERICAN
IOWA MUTUAL
JEFFERSON STANDARD LIFE
NEW HAMPSHIRE GROUP

124 E. ELIZABETH ST., P.O. BOX 468 (28328)

Phones 592-3108 and 592-3165

TOTAL INSURANCE SERVICES

DICK WELSH

NALU AND TOP CLUB MEMBER

INSURANCE PLANNING

Representing

NEW YORK LIFE INSURANCE CO.

NATIONAL QUALITY AWARD WINNER

NEW YORK LIFE

LIFE GROUP

- INCOME PROTECTION
- ACCIDENT AND SICKNESS
- HOSPITALIZATION
- KEYMAN-PARTNERSHIP
- ANNUITIES

CALL
592-4433
IF NO ANSWER CALL
592-5432

ACROSS FROM THE HOSPITAL

610 BEAMAN ST. P.O. BOX 616 (28328)

BUTLER & FAIRCLOTH
GENERAL INSURANCE

● FIRE ● AUTO ● LIABILITY

● BONDS ● BURGLARY

● WORKMEN'S COMPENSATION

REALTOR®

REALTORS

REAL ESTATE SALES

YOUR Independent Insurance AGENT "SERVES YOU FIRST"

Home Loans • Farm Loans • Appraisals

213 E. Main St. (28328) Dial 592-2101

E. L. PETERSON
INSURANCE AGENCY

YOUR Independent Insurance AGENT "SERVES YOU FIRST"

ALL FORMS OF INSURANCE

123 LISBON ST. (28328)

Tel. 592-5708

Rawls JEWELRY

Est. 1888

111 N. Wall St., Clinton, N.C. (28328)

"The Bride's Store"

DIAL 592-2515

DIAMONDS BY
ARTCARVED AND KEEPSAKE

WATCHES BY
BENRUS AND WYLER

SILVER BY
GORHAM, TOWLE, LUNT, WALLACE,
HEIRLOOM, INTERNATIONAL, AND
REED & BARTON

CHINA BY
SPODE, ROYAL DOULTON, PASCO.
LENOX, GORHAM, OXFORD
ROYAL WORCESTER
PICKARD AND HAVILAND
MINTON

CRYSTAL BY
FOSTORIA, SENECA AND LENOX

ACME CLEANERS & SHIRT LAUNDRY

First IN DRY CLEANING
APPROVED
SANITONE
SERVICE

ONE HOUR DRY CLEANING

RUG CLEANING — DRAPERY CLEANING

Specialists in FUR STORAGE

Vault Cold Storage

PICK-UP AND DELIVERY SERVICE

DRIVE-IN WINDOW

209 Beaman St. (28328) **Tel. 592-6155**

Ideal

CLEANERS & LAUNDRY, Inc.

"The Home of the White Trucks"

Complete Dry Cleaning And Laundry Service

ONE HOUR SERVICE ON REQUEST

Linen Rental Service — Industrial Uniforms

"Why BUY– WHEN We Supply"

PROFESSIONAL DRAPERY CLEANING

2 Locations to Serve You

PLENTY FREE PARKING AT DeVANE STREET PLANT

TEL. 592-2363
103 Sampson St., "On The Square"

TEL. 592-3155
425 DeVane St. (28328)

IDEAL CLEANERS & LAUNDRY, Inc.

INDUSTRIAL UNIFORMS

LINEN SERVICE

"Why BUY - WHEN We Supply"

COMPLETE DRY CLEANING and LAUNDRY SERVICE

PROFESSIONAL DRAPERY SERVICE

2 Locations to Serve You

DIAL 592-2363
103 Sampson St.

DIAL 592-3155
425 DeVane St. (28328)

PLENTY FREE PARKING AT DeVANE STREET PLANT

MOTELS

TAR HEEL MOTEL

- 37 ROOMS
- ROOM TELEPHONE AND COLOR TELEVISIONS
- AIR CONDITIONING
- MODERN - ATTRACTIVE FRIENDLY

WILLIAM & JEAN PETERSON
Co-Owners

South of Clinton

1407 WILMINGTON HWY. (HWY 701 BUSINESS)

P.O. BOX 337 (28328) TEL. 592-4157

CLINTON TYPEWRITER CO., Inc.

SALES—SERVICE—RENTALS

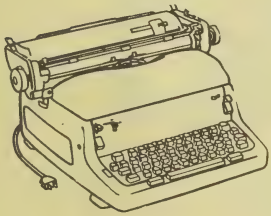

- ADDING MACHINES
- TYPEWRITERS
- CALCULATORS

106 E. Elizabeth St. P.O. Box 454 (28328) Dial 592-2886

Be Correct Go Direct

To Your

City Directory

76 UNION

24 Hour Burner Service

Gasolines and Oil Products

76 UNION

COMPLETE LINE OF OIL PRODUCTS

Tires, Batteries and Accessories

Airtemp

Installation—Sales—Service
Heating and Air Conditioning

Sampson-Bladen Oil Co., Inc.

DISTRIBUTORS

Dial 592-4177

Dial 525-4604

Hwy. 421 N. (28328) **Roseboro, N.C.**

PAINT CENTER

COMPLETE LINE OF PAINTS
ENAMELS AND STAINS
NEW DECORATOR
MATCHING COLORS
ALSO
WALL PAPER AND
PAINTING SUPPLIES

**"All You Have To Do
To Like It—Is Try It"**

CONTRACTORS PAINTING

Residential—Commercial

Roof Coating—Church Steeples
Brush or Spraying

Tel. (919) 592-7842

118 E. ELIZABETH ST. (28328)

WEEKS PAINT STORE

DAVID A. WEEKS
OWNER
Featuring

ATHEY PAINTS

Paints & Paint Supplies

PAINTING CONTRACTOR

Residential—Commercial
All Work Guaranteed
Free Estimates

WALLPAPER SALES
AND PAPER HANGING

592-7264

IF NO ANSWER DIAL 592-4256

Wilmington Hwy. **1327 Lisbon St.**

P.O. Box 192 (28328)

LOCATED BESIDE NORTHCUTT ROOFING

KNOW YOUR DIRECTORY

Fina Dorothy M r7657 Ternes
" Martha D (wid John) h7657 Ternes
" Michl (Eva I) auto mech Plymouth h 7609 Ternes
Finch Douglas B (Evelyn) coml artist Natl Det Publishers h24915 Chicago
" Elsie E h2836 Geneva
Findley Aubrey J (Beatrice C) cable splicer Det Edison h7501 Yinger
Finedell Alvin former Ford h7017 Freda apt 15
Fineman Saml (Leona) h22192 Michigan

OCCUPATION

NAME OF EMPLOYER

HOW TO LEARN OCCUPATION AND NAME OF EMPLOYER

Credit, Sales and Advertising Departments can quickly check this vital information regarding customers and prospects. Responsibility, probable approximate income and similar questions can be answered instantly by referring to your Directory. Complete information is provided on every employed person.

McCullen Clifton Agency

Allie Ray McCullen
Res. Tel. 592-7841

Deems H. Clifton
Res. Tel. 592-3213

LIFE INSURANCE
REAL ESTATE

Specializing: Farms,
Timber and Timber
Lands

310 FAYETTEVILLE ST.
CLINTON, N.C. (28328)

OFFICE TEL.

592-3003

REALTOR®

BUTLER & FAIRCLOTH

REALTORS

SALES

HOME LOANS — FARM LOANS

APPRAISALS — GENERAL INSURANCE

213 E. Main St. (28328) Dial 592-2101

SANDY REALTY & BUILDERS, Inc.

RESIDENTIAL And COMMERCIAL SALES

FARMS AND TIMBERLAND

122 S. East Blvd. (28328) Tel. 592-7091

REFRIGERATION

REFRIGERATION SERVICE

"Experience Is Your Guarantee"

COMMERCIAL AND INDUSTRIAL

DIAL 592-2089

Nights Dial 592-4359

Refrigeration - Air Conditioning

Heating - Heat Pumps - Ice Makers

EDWARDS REFRIGERATION CO.

1100 LISBON ST. (28328)

CRUSADE BIBLE BOOK STORE

We Carry A
Complete Line Of
Bibles, Books,
Commentaries, Albums,
8 Track Tapes,
Sheet Music
and Gift Items

Tel. 592-8671

317 Vance St. (28528)

ROOFING

COMPOSITION BUILT-UP ROOFING

COMMERCIAL — RESIDENTIAL — ROOFING

COMPLETE SHEET METAL SHOP

INDUSTRIAL—COMMERCIAL
RESIDENTIAL

EASY TERMS EASY TERMS

"THE HOUSE THAT SERVICE BUILT"

NORTHCUTT ROOFING CO.

Sampson County's Oldest and Largest Roofing Contractor

DIAL

592-6618 Day or Night

1329 LISBON ST. CLINTON, N.C. (28328)

B. C. ROOFING CO.

SPECIALISTS IN RESIDENTIAL ROOFING AND

REPLACING ROOFS ON HOUSES

EXPERT ROOFING

put on a ROOF that lasts!

Tels. 592-4565 - 592-4043

Rt. 2, Box 55, Clinton, N.C. (28328)

Out of Sight • Out of Mind
★ *Out of Business* ★

The importance of keeping firm and product names in the public eye is recognized by all business men. It is astonishing to see how a firm or product, however meritorious, will slip into the limbo of the forgotten if not persistently advertised.

★

The City Directory is the natural medium for keeping a business or product name in the spotlight. *Insist on being well represented in its pages.*

CLINTON SAVINGS & LOAN ASSOCIATION

"Where You Save Does Make a Difference"

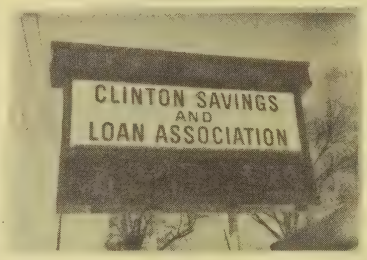

FEDERAL SAVINGS AND LOAN INSURANCE CORPORATION
SAFETY OF YOUR SAVINGS
INSURED
UP TO $40,000

Home Loans
Insured Savings

FEDERAL HOME LOAN BANK SYSTEM
MEMBER

Dial 592-2131

217 Lisbon Street (28328)

CECIL'S

THE FAMILY SHOE STORE

FREEMAN
JACQUELINE
RAND
CONNIE
STAR BRAND
S R O
POLL PARROT

207 E. Main St. (28328)
Dial 592-4417

Powell's Shoes

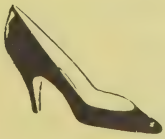

SHOES FOR THE ENTIRE FAMILY

DIAL 592-2474

101 W. MAIN ST. (28328)

Gary's

SPORTING GOODS

Complete Line of . . .
SPORTING GOODS
EQUIPMENT AND SUPPLIES
WILSON—SPOT-BILT—SHOES
CONVERSE—SOUTHERN ATHLETIC
CUSTOM TROPHIES AND ENGRAVING

592-8203

405 Vance St. Clinton, N.C. (28328)

TIRES

FLAKE'S TIRE SERVICE INC.

NEW TIRES AND RECAPPING

TIRE Specialists

"When You Think of Tires Think of Us"

WHEEL ALIGNMENT — WHEEL BALANCING — BRAKE SERVICE

1351 Lisbon St. at Wilmington Hwy. (28328) Tel 592-3194

TIRE SALES & SERVICE

NEW TIRES AND RECAP TIRES
NC Official Inspection Station

WHEEL BALANCING
WHEEL ALIGNMENT
TRUCK AND CAR

LINE UP with BEAR

INTERBANK

Firestone

master charge THE INTERBANK CARD

Dial 592-4155

357 South Boulevard Clinton (28328)

VACUUM CLEANERS

THE MAR-CEL CO., Inc.

Silver-King
King of the Line

Distributors For

Silver King Home Sanitation Units
Silver King Fire Warning Systems
Silver King Industrial Vacuum Cleaners
Electrophonic Stereo Sound Equipment
Morse Sewing Machines

Vacuum Cleaners-Sales-Service-Repairs

Commercial and Industrial Janitorial Supplies

TEL. 592-7796

HOOVER

309 Vance St. P.O. Box 92 (28328)

Power of Advertising

THE CITY DIRECTORY is the power that generates information for the buyer that he may know who deals in the product he wishes to purchase. If your business is not classified properly, and a display advertisement arranged to describe your business, how can you expect the buyer to trade with you?

ADVERTISING is the foundation upon which successful businesses are built. You must apply this to your own particular business.

ADVERTISING is the power of an idea multiplied.

Our Service Cannot Be Excelled

Clinton Savings & Loan Association

217 Lisbon St. (28328) Tel. 592-2131

CLASSIFIED BUSINESS DIRECTORY

EXPLANATION OF INFORMATION IN THIS SECTION

business classification — BOOKKEEPING SERVICE

complete name and street address — Blackstone Ronald J 310 College St Rm. 101

professional style extended information listing includes telephone numbers — Dixon J E & Co Suite 600 Dix Bldg 125 S Maple St Tel 282-1675 Res Tel 285-6972

Local Bookkeeping Service 642 E Pine Rd

all firms are listed without cost under their principal classification — BOX MANUFACTURERS

Karton Box Co 142 Bishop Mill Rd (RV)

Union Box & Bag Inc 301 Ragsdale St

heavy black type (bold type listing) denotes paid listing — BUILDING MATERIALS AND SUPPLIES

GOLDSTONE BUILDERS SUPPLY INC, 1645 Battle Av, PO Box 7549, Anytown, USA (27840) Tel 285-1849 (See Index To Advertisers)

additional reference to customers' advertisements — Hedgewood Home & Building Supply Co 401 Jamesville Rd

suburban designation — Nelte Lumber & Building Materials 525 Adams Rd (TC)

Names appearing under headings marked thus (*) are inserted only when specially contracted for.

ACCOUNTANTS—CERTIFIED PUBLIC

Mercer & Black C P A 324 N East Blvd

ADVERTISING—DIRECT MAIL

POLK R L & CO
POLK BUILDING
431 HOWARD ST
DETROIT, MICHIGAN (48231)

AGRICULTURAL IMPLEMENT DEALERS

Coharie Equipment 702 Westover Rd
Edwards L A Co 701 N West Blvd
Sampson F C X Service 200 S West Blvd
Vann Henry Tractor Co Inc 225 Mc Koy St
Warren Bros Tractor Co 408 Smithfield Hwy

DAVID E. BRYANT, CONTRACTOR

Complete Concrete Service—Floors—Driveways
Parking Lots—Patios—Sidewalks

P.O. Box 654 Roseboro, NC (28382) TEL. 525-4975

THE MAR-CEL CO., Inc.

Distributors For

Silver King Sanitation Units

Silver King Fire Warning Systems

Electrophonic Stereo Sound Equipment

Silver King Industrial Vacuum Cleaners

Industrial and Commercial Janitorial Supplies

309 VANCE ST. P.O. BOX 92 (28328)

TEL. 592-7796

Spivey Oil Company, Inc.
DISTRIBUTORS
Complete Line of Texaco Products
1500 N. Beaman St. (Smithfield Hwy; 28328)
Tel. 592-6195
TEXACO FUEL CHIEF
HEATING OIL

BUTLER & FAIRCLOTH
Insurance—Real Estate
REALTOR®
213 E. Main St. (28328) Tel. 592-2101

*AIR CONDITIONING CONTRACTORS

CITY HEATING & AIR CONDITIONING CO INC 120 E Elizabeth St (28328), Tel 592-8141 (See Index To Advertisers)

SINCLAIR DAVID HEATING & AIR CONDITIONING, Hwy 421 N, Rt 1 (28328), Tels 592-6957, Night 564-4314 (See Index To Advertisers)

WILLIAMSON B J INC 820 Elizabeth St (28328), Tels 592-6121, Nights 592-2084 And 7-564-4358 (See Index To Advertisers)

AIR CONDITIONING EQUIPMENT AND SUPPLIES—SALES AND SERVICE

THORNTON SHEET METAL WORKS, 711 N West Blvd (Dunn Hwy), PO Box 860 (28328), Tels 592-3825, Nights 1-564-4530 (See Index To Advertisers)

*AIR CONDITIONING SERVICE

EDWARDS REFRIGERATION CO, 1100 Lisbon St (28328), Tels 592-2089, Night 592-4359 (See Index To Advertisers)

AMUSEMENT PLACES

Bottoms Up Skating Rink 704 Smithfield Hwy
Lisbon St Recreation Center 608 Lisbon St
Royal Lane Center 201 Royal La

ANIMAL HOSPITALS

Oglesby Animal Hospital 820 S East Blvd

ANTIQUES—DEALERS AND RESTORERS

Jesse's Antique World 425 Warsaw Rd
Morris Ruth H 616 College St
Pewter Mug The 409 Cooper Dr

*APPLIANCES—HOUSEHOLD

CLINTON APPLIANCE & FURNITURE CO INC
308 College St (28328), Tel 592-4151 And 401 N East Blvd (28328), Tel 592-7077 (See Index To Advertisers)

DUDLEY HOME FURNISHINGS INC
Hwy 421 N (Dunn Hwy; 28328), Tel 592-7063

GRIFFIN BROTHERS APPLIANCE & FURNITURE INC, Fayetteville Hwy, Rt 6, Box 388 (28328), Tel 592-4375 (See Index To Advertisers)

TAR HEEL MOTEL
COLOR TV—WILLIAM and JEAN PETERSON—37 ROOMS
CO-OWNERS
SOUTH OF CLINTON
1407 Wilmington Hwy. (Hwy. 710 Business) P.O. Box 337 (28328) Tel. 592-4157

APPLIANCES—HOUSEHOLD—CONTD
TAYLOR & SANDERSON APPLIANCES 301 Vance St (28328), Tel 592-2578

ARTS AND CRAFTS WORK

Jo's Sewtione & Craft Shop 1319 Beaman St

AUTOMOBILE ACCESSORIES AND PARTS—RETAIL

Auto Supply Co 919 College St
C & G Automotive Parts Co 321 Vance St
City Auto Parts 309 E Main St
Dixie Motor Parts 215 W Main St
Economy Auto Supply 119 Vance St
Van Auto Parts 1404 Sunset Av
Western Auto Associate Store 101 W Elizabeth St
Whitley Auto Supply Co 212 Mc Koy St

AUTOMOBILE ACCESSORIES AND PARTS—WHOLESALE AND JOBBERS

Baker Speciality Co 1213 Beaman St
Malpass Liston Auto Parts 304 S West Blvd

*AUTOMOBILE AND TRUCK OWNER INFORMATION

POLK R L & CO
POLK BUILDING
431 HOWARD ST
DETROIT, MICHIGAN (48231)

AUTOMOBILE BODY REPAIRERS

CIRCLE C BODY SHOP 207 Railroad St (28328), Tel 592-8114
Gautier Body Shop 814 College St
K & W Body Shop 301 Smithfield Hwy

AUTOMOBILE DEALERS

Baker Motor Co Inc 213 N East Blvd
Barfield Motor Co 1001b College St
CLINTON DODGE LTD 500 Vance St (28328), Tel 592-7075
(See Index To Advertisers)
Clinton Kawasaki 1205 Lisbon St
Hilltop Motor Sales 1708½ Wilmington Hwy
Mc CULLEN'S AUTO SALES, 408 N East Blvd (28328), Tel 592-4166
North East Motors 106 N East Blvd

NORTHCUTT ROOFING CO.
INDUSTRIAL—COMMERCIAL AND RESIDENTIAL ROOFING
COMPLETE METAL SHOP
1329 LISBON ST. (28328) Sampson County's Oldest and Largest Roofing Contractors TEL. 592-6618

SAMPSON - BLADEN OIL CO., Inc.
Airtemp
24 HOUR BURNER SERVICE
FUEL OIL — GASOLINE AND OIL PRODUCTS
TIRE—BATTERIES AND ACCESSORIES
INSTALLATION—SALES—SERVICE
HEATING & AIR CONDITIONING
Dial 592-4177
Dial 525-4604
Hwy. 421 N. (28328)
Roseboro, N.C.
76 UNION

Steel Buildings, Inc.
Many Colors To Choose From
121 Elizabeth St., P.O. Box 557 (28328)
MITCHELL
Commercial - Industrial - Office
Farm - School - Community
Tel. 592-8112

AUTOMOBILE DEALERS—CONTD

ROSE J E BUICK CO INC, 324 Lisbon St (28328), Tel 592-2171

Sampson Auto Purchasing Service 307 Smithfield Hwy

Smith Lincoln Mercury Inc 912 S East Blvd

THORNTON CHEVROLET INC 1615 Sunset Av And Hwy 24 W (28328), Tel 592-2133 (See Index To Advertisers)

TRIANGLE AUTOMOBILES INC 1304 Beaman St (28328), Tel 592-6167 (See Index To Advertisers)

VANN FORD INC (Ford), 214 Mc Koy St, PO Box 678 (28328), Tels 592-2121, Parts Dept 592-2124 (See Index To Advertisers)

WILLIAMSON MOTORS INC (Chrysler-Plymouth), 1400 Beaman St (28328), Tels 592-8115 And 592-8116

AUTOMOBILE DEALERS—USED CARS

Boyette Auto Sales 701 N East Blvd

Carrs Used Cars 320 Lisbon St

Chesnutt Motor Sales 207 S Wall St

Clinton Dodge Used Cars Lot 419 Vance St

Flinn's Auto Sales 406 E Rowan St

Lockamy Motors 735 N West Blvd

Malpass Liston Co 306 S West Blvd

ROSE J E BUICK CO INC, 324 Lisbon St (28328), Tel 592-2171

S & H Used Cars 1203 Beaman St

S & S Motor Sls 526 Mc Koy St

THORNTON CHEVROLET INC 1615 Sunset Av And Hwy 24 W (28328), Tel 592-2133 (See Index To Advertisers)

Town & Country Motors 131 S East Blvd

TRIANGLE AUTOMOBILES INC, 1304 Beaman St (28328), Tel 592-6167 (See Index To Advertisers)

VANN FORD INC 214 Mc Koy St, PO Box 678 (28328), Tels 592-2121, Parts Dept 592-2124 (See Index To Advertisers)

Vann's Used Cars 205 S Wall St

*AUTOMOBILE INSURANCE

AUSTIN INSURANCE & REALTY, 117 Fayetteville St (28328), Tel 592-2224 (See Index To Advertisers)

CARR-BOYETTE INSURANCE AGENCY INC 124 E Elizabeth St, PO Box 468 (28328) Tels 592-3108 And 592-3165 (See Index To Advertisers)

PETERSON E L INSURANCE AGENCY, 123 Lisbon St (28328), Tel 592-5708 (See Index To Advertisers)

PARKER & ASSOCIATES
First in Quality Fairest in Price Fastest in Service
112 FAYETTEVILLE ST. (28328) — DIAL 592-2866
Nights and Emergency Dial 592-2697—592-4085

AUTOMOBILE REPAIRING

Avery Garage 100 Moye St
Bill's Car Care Center N West Blvd
Crumpler J F Shop 1127 Sunset Av
Guys 701 Brake & Wheel 102 Underwood St
Jacks Repair Service 116 Underwood St
Mc Cullen Auto Service 213 S East Blvd
Mc Lamb Garage 513 Smithfield Hwy
Sampson Automotive Clinic 1003 Beaman St
Shipps Motor Co 402 Sunset Av
Steedly Body Shop 212 Moore St
THORNTON CHEVROLET INC 1615 Sunset Av And Hwy 24 W (28328), Tel 592-2133 (See Index To Advertisers)
Woody's Crankshaft & Motor Service 901 College St

*AUTOMOBILE TIRE DEALERS

FLAKE'S TIRE SERVICE INC 1351 Lisbon St At Wilmington Hwy (28328), Tel 592-3194 (See Index To Advertisers)

AUTOMOBILE WASHING AND POLISHING

Magic Wand Car Wash 107½ N East Blvd
Robo Wash 207 Beaman St
Smith's Car Wash 135 S East Blvd
Taylors Prides 200 Smithfield Hwy

*AUTOMOBILE WRECKER SERVICE

VANN FORD INC 214 Mc Koy St, PO Box 678 (28328), Tel 592-2121 Night Wrecker Tel 592-6590 (See Index To Advertisers)

*AUTOMOBILES

CHEVROLET

THORNTON CHEVROLET INC DEALERS
1615 Sunset Av And
HWY 24 W (28328)
TELEPHONE 592-2133
(See Index To Advertisers)

*AUTOMOTIVE STATISTICS

POLK R L & CO

POLK BUILDING
431 HOWARD ST
DETROIT, MICHIGAN (48231)

FLAKE'S TIRE SERVICE INC.
"When You Think of Tires - Think Of US"
New Tires and Recapping
1351 Lisbon St. At Wilmington Hwy. (28328)
Tel. 592-3194

WELLMAN OIL CO., Inc.
GULF FUEL OIL AND KEROSENE FULLY AUTOMATIC METERED DELIVERIES
818 WARSAW ROAD, P.O. BOX 780 (28328)
DIAL 592-4135
Gulf

Clinton Typewriter Co., Inc
Sales • Service • Rentals
106 E. Elizabeth St., P.O. Box 454 (28328)
Dial 592-2886

BAIT DEALERS

Martin's Bait & Tackle Shop 1107 Sunset Av

BAKERS—RETAIL

Dainty Maid Bakeries 1001 Beaman St
Noel's Bake Shop 127 Vance St
Sampson Bakery 316 N East Blvd

BAKERS—WHOLESALE AND MANUFACTURING

Fox's Holsum Bakery 205 Smithfield Hwy

*BANK DIRECTORIES

POLK R L & CO
2001 ELM HILL PIKE
NASHVILLE, TENN (37217)

*BANKS

CAPE FEAR BANK & TRUST CO 120 Fayetteville St (28328), 506 South East Blvd Tel 592-5784 (See Index To Advertisers)

FIRST-CITIZENS BANK & TRUST COMPANY
MAIN BRANCH
201 E MAIN ST (28328)
TELEPHONE 592-2155
WALL STREET BRANCH
209 S WALL ST (28328)
TELEPHONE 592-2155
N EAST BOULEVARD BRANCH
302 N EAST BLVD
TELEPHONE 592-2155

FIRST UNION NATIONAL BANK OF NORTH CAROLINA
109 E ELIZABETH ST (28328)
TELEPHONE 592-7031

SOUTHERN NATIONAL BANK OF NORTH CAROLINA
429 WARSAW RD
PO BOX 855 (28328)
TELEPHONE 592-7121

DICK WELSH
Representing NEW YORK LIFE INSURANCE CO.
610 Beaman St. P.O. Box 616 (28328) Tel. 592-4433
If No Answer Call 592-5432

BANKS AND TRUST COMPANIES

CAPE FEAR BANK & TRUST CO

MAIN OFFICE
120 FAYETTEVILLE ST (28328)
TELEPHONE 592-5784
BRANCH
506 SOUTH EAST BLVD
TELEPHONE 592-5784
(See Index To Advertisers)

First Citizens Bank & Trust Co 302 N East Blvd
First-Citizens Bank & Trust Co 201 E Main St
First Citizens Bk & Trust Co 209 S Wall St
First Union National Bank 309 N East Blvd
First Union National Bank Of Nc 109 E Elizabeth St
Southern National Bank Of Nc 429 Warsaw Rd

BARBER SHOPS

Bobby's Hair Style Shop 602 Beaman St
Bradshaw's Barber Shop 318 N East Blvd
Bunch's Barber Shop 423 Vance St
Colwell's Barber Shop 302 Vance St
Court Square Barber Shop 112 Court St
Dixon Barber Shop 208 Beaman St
Elaine's Barber Shop 600 Lisbon St
Model Barber Shop 206 E Main St
Modernistic Barber Shop 307 E Main St
Pope's Barber Shop 1121 Sunset Av
Regal Barber Shop 603 Mc Koy St
Sanitary Barber Shop 208 Mc Koy St
Tyndall Barber Shop 738 N West Blvd

BEAUTY SHOPS

Bill's Beauty Shop 210 E Main St
Chesnutt Beauty Shop 901 Sampson St
Christine's Beauty Shop 1001 Naylor St
Curl-O-Matic 312 N East Blvd
Doris's Hair Styles 202 E Johnson St
Edith's Beauty Salon 103 Raleigh Rd
Edna's Beauty Shop 1000 Raleigh Rd
Faison's Beauty Salon 614 Lisbon St
Fashionette Beauty Clinic 419 Mc Koy St
Fashionette Hair Styling 108 Fayetteville St
Harrelson's Beauty Shop 209 Sampson St
Kay's Beauty Shop 1508 Sunset Av
Lindsay's Beauty Salon 503 Stewart Av
Lucille's Beauty Salon 103 Kimberly Dr
Margaret's Beauty Shop 425 Morrisey Blvd
Marie's Beauty Shop 108 S Wall St
Stevens Beauty Shop 409 Warsaw Rd
Thelma's Beauty Salon 207 Collins St
Virginia's Beauty Salon 300 Eastover Av

W. C. "BILL" SMITH
Building Contractor
N.C. LICENSE NO. 3715
Residential Com-mercial Re-modeling
Tel. 529-5881
Clinton Tel. 592-2355
P.O. Box 5262 Ingold, N.C. (28446)

Clinton Appliance & Furniture Co., Inc.
AT TWO LOCATIONS
308 College St. (28328) Tel. 592-4151
401 N. East Boulevard (28328) Tel. 592-7077

Austin Insurance And Realty
117 Fayetteville St. (28328) Dial 592-2224

*BIBLES

CRUSADE BIBLE BOOK STORE 317 Vance St (28328), Tel 592-8671 (See Index To Advertisers)

BILLIARD ROOMS AND CLUBS

B & J Billiards 122 E Elizabeth St
Colwell Pool Room 306 Vance St

BOAT BUILDERS

SAMPSON MARINE CO Hwy 701 N Rt 3, Box 30K (28328), Tel 592-5749

BOOKKEEPING SERVICE

Best Ambrose & Co 403 N Boulevard
Daughtry Tax Serv 100 Smithfield Hwy
General Business Services 400 Park Av
H & R Block 505 N East Blvd
Lockerman Nolia H Mrs 706 Peterson St
Warren Thos E 202 Sampson St Rm 2

BOOKS—RETAIL

CRUSADE BIBLE BOOK STORE 317 Vance St (28328), Tel 592-8671 (See Index To Advertisers)

BOTTLERS—CARBONATED BEVERAGES

Roberson's Beverages Inc 300 Mc Koy St

*BUILDERS

DUDLEY CONSTRUCTION & REALTY CO 215 Morrisey Blvd, PO Box 605 (28328), Tel 592-7311 Night Tel 592-7247 (See Index To Advertisers)
POWELL FRED & SON CONSTRUCTION CO, 11 Miles South Of Clinton On Hwy 701 S, PO Box 133D Garland, N C (28441), Tel 529-3091 (See Index To Advertisers)
SINCLAIR J E CO INC Hwy 24 W, Coharie Acres (28328), Tel 592-2911 (See Index To Advertisers)

*BUILDING CONTRACTORS

SMITH W C "BILL" BUILDING CONTRACTOR, PO Box 5262, Ingold, N C (28446), Tel 529-5881 Clinton Tel 592-2355 (See Index To Advertisers)

Clinton Savings & Loan Association
217 Lisbon St. (28328) Tel. 592-2131

BUILDING MATERIALS AND SUPPLIES

Caison's Inc 215 Ferrell St
SOUTHERN SUPPLY CO, 407 Vance St (28328), Tels 592-6147 **And 592-6148 (See Index To Advertisers)**
Wickes Lumber & Building Sup Center 605 S East Blvd

BUILDINGS—OFFICE AND PUBLIC

City Hall 221 Lisbon St
Clinton Theatre Building 300 College St
County Court House E Main St
Flemming Building 312 College St
Woodside Professional Building 603 Beaman St

BURIAL ASSOCIATIONS

Peoples Mutual Burial Assn 604 Mc Koy St
Sampson County Mutual Burial Assn Inc 301 Mc Koy St

BUS STATIONS

Clinton Bus Station 109 Fayetteville St
Continental Southeastern Line 109 Fayetteville St
Southern Coach 109 Fayetteville St

BUSINESS MACHINES

Clinton Typewriter Co Inc 106 E Elizabeth St

CABINETMAKERS

Edge Cabinet Co 110 Smithfield Hwy
Fashion Forms Inc 600 Smithfield Hwy
Pope Haywood V 1005 Lloyd St

*CABINETS—CUSTOM MADE

FASHION FORMS INC 600 Smithfield Rd (28328), Tels 592-3152 **And 592-3153**

CAMPERS

Williamson Motors 703 N East Blvd

CARPETS, RUGS AND FLOOR COVERINGS—RETAIL

Hall's Carpet & Tile 102 Fayetteville St

WILLIAMSON CONSTRUCTION CO.
GENERAL CONTRACTORS
N. C. License No. 4241—Residential—Commercial—Industrial—Free Estimates
629 N. West Blvd. (28328)
OFFICE Dial 592-3918
HOME 564-4622

WEEKS PAINT CO.

ATHEY

HOMEOWNERS WHO CARE CHOOSE Reliable Paints

WALLPAPER
PAINT
SUPPLIES

PAINTING CONTRACTORS

RESIDENTIAL
COMMERCIAL
INDUSTRIAL

1327 Lisbon St.
P.O. Box 192
(28328)
Tel. 592-7264

City Heating & Air Conditioning Co., Inc.
Carrier
Air Conditioning and Heating
120 E. Elizabeth St. (28328) Dial 592-8141

CARPETS, RUGS AND FLOOR COVERINGS— RETAIL—CONTD
M & R CARPETS 213 S East Blvd (28328), Tel 592-8365

CEMETERIES

Memorial Consultants Of Clinton N C Inc 300 Beaman St
New Clinton Cemetery 500 W Main St
Sand Hill Cemetery 1200 Sampson St

CERAMIC PRODUCTS

Kathy's Ceramics 409 Sampson St

CHEMICAL DEALERS

Swift Chemical 120 W Morrisey Blvd

CHIROPRACTORS

Kosterman Frank E 401 Cooper Dr

CHURCH GOODS

CRUSADE BIBLE BOOK STORE 317 Vance St (28328), Tel 592-8671 (See Index To Advertisers)
Kivett's Church Furniture 1010 Mc Koy St

CHURCHES AND SYNAGOGUES

Church Of God 306 Barden St
Clinton Chapel A M E Zion Church 620 Lisbon St
Clinton Free Will Holiness Church 103 Raiford St
Clinton Pentecostal Holiness Church 203 W Johnson St
Faison Memorial United Presbyterian Church 500 Mc Koy St
FIRST BAPTIST CHURCH, 408 College St (28328), Tels 592-2473 And 592-3641
First United Methodist Church 210 Sampson St
Free Will Baptist Church 515 S East Blvd
Grace United Methodist Church Smith St
Graves Memorial Presbyterian Church 100 Church St
Grove Park Baptist Church 609 N East Blvd
Guiding Light Holiness Church 349 S Boulevard
Hillsberry Orginal Free Will Baptist Church 1120 Beaman St
Holly Grove Holiness Church 250 Faircloth Rd
Immaculate Conception Catholic Church 304 Lisbon St
Immanuel Baptist Church 1100 Sunset Av
Kingdom Hall Of Jehovah's Witnesses 222 Pearson St
Liberty Assembly Of God Church 203 Beaman St
Lisbon Street Baptist Church 501 Lisbon St
Morning Star Holiness Church 913 Mc Koy St
Olivet Institutional Baptist Church 537 Mc Koy St
Rowan Missionary Baptist Church 421 E Rowan St

YOUR Independent Insurance AGENT
"SERVES YOU FIRST"
E.L. PETERSON INSURANCE AGENCY
All Forms of Insurance
123 LISBON ST. (28328) TEL. 592-5708

CHURCHES AND SYNAGOGUES—CONTD
Saint Paul's Episcopal Church 110 W Main St
Seventh-Day Adventist Church 416 Mc Koy St
Union Grove Disciple Church 714 Lisbon St
Upper Room Revival Center 545 Oak St
West Clinton Free Will Baptist Church Pierce St

*CITY DIRECTORY LIBRARIES

CITY DIRECTORY LIBRARY
CLINTON
CHAMBER OF COMMERCE
210 E MAIN ST
TELEPHONE 592-2650

*CITY DIRECTORY PUBLISHERS

HILL DIRECTORY CO
2910 W CLAY ST
RICHMOND, VA (23230)
TELEPHONE 359-6001

CLEANERS AND DYERS

ACME CLEANERS & SHIRT LAUNDRY, 209 Beaman St (28328), Tel 592-6155 (See Index To Advertisers)
Carolina Cleaners 612 Lisbon St
Clinton Dry Cleaners 210 Mc Koy St
Glam-O-Rama Cleaners 306 N East Blvd
Ideal Cleaners & Laundry Inc 425 De Vane St
Ideal Cleaners & Laundry Inc 103 Sampson St

CLERGYMEN

Bizzell Leon Rev 605 N East Blvd
Braswell Vernon Rev 1002 Naylor St
Carrothers Eddie D Rev 311 Herring St
Cooke James C Jr Rev 319 W Main St
Creech James W 105 Don St
Fryar Willie R Rev 112 W Carter St
Johnston Edw F Rev 112 N Chesnutt St
Jones Clifford A Rev 820 College St
Jones Wm M Rev 110 Forest Dr
Pate R Bruce Rev 301a Fairfax St
Scriener Danas Rev 202 Reedsford Rd
White Thad Rev 306 Williams St
Wilson Ben H Rev 208 Sampson St

VANN FORD, Inc.
CARS and TRUCKS - BODY SHOP
Wrecker Service and Parts Dept. Tel. 592-2124 Wrecker Service Nights Tel. 592-6590
214 McKoy St. P.O. BOX 678 (28328) Tel. 592-2121
FORD SERVICE

AMOCO
AUSTIN OIL CO.
Distributors of
Gasoline—Kerosene—Curing Oils—Fuel Oil
and Quaker State Motor Oil
Tel. 592-2454
1603 Wilmington Hwy. P.O. Box 526 (28328)
QUAKER STATE MOTOR OIL

CLINICS

Clinton Medical Clinic Inc 403 Fairview St
Clinton Surgical Clinic 603 Beaman St Rm 207

*CLOTHIERS

JACKSON'S LIMITED, 101 Vance St Cor Mc Koy St (28328), Tel 592-7191 (See Index To Advertisers)

CLOTHING MFRS—WOMEN'S AND MISSES'

Clinton Apparel Mfg Co 1007 Beaman St
Lorilee Co Inc 602 Warsaw Rd
Sampson Sewing Co 533 E Railroad St
Southeastern Garment Corp 132 S Boulevard

*CLOTHING—MEN'S AND BOYS'—RETAIL

JACKSON'S LIMITED, 101 Vance St Cor Mc Koy St (28328), Tel 592-7191 (See Index To Advertisers)

CLOTHING—RETAIL

Ann Lynn Am Dress & Sportswear 201 N East Blvd
Break Away 328 N East Blvd
Cato's 100 E Main St
Century 21 115 Lisbon St
Children's Shop 105 N Wall St
Clinton's Discount House 217 Vance St
Discount Outlet Co 533a E Railroad St
Family Shop The 110 S Wall St
Fields Fashions 207 Vance St
Gay's Men Shop 114 Court St
Gayle Fashions 104 W Morrisey Blvd
Glamor Shop 107 N Wall St
Hargrove's Men Shop 200 E Main St
Hatch's Dress Shop 314 N East Blvd
JACKSON'S LIMITED, 101 Vance St Cor Mc Koy St (28328), Tel 592-7191 (See Index To Advertisers)
Leon's 103 Vance St
Mc Rae's Bargain Center 610 Lisbon St
Sportee Outlet Inc 102 Sampson St
Superior Lingerie Outlet 315 Vance St
Town Shop The 107 W Main St
WARREN ABEL & CO INC, 710 S East Blvd (28328), Tel 592-3024 (See Index To Advertisers)

POWELL'S SHOES
Shoes For The Entire Family
101 W. Main St. (28328) Dial 592-2474

*CLOTHING—WOMEN'S AND MISSES'—RETAIL

JACKSON'S LIMITED, 101 Vance St Cor Mc Koy St (28328), Tel 592-7191 (See Index To Advertisers)

CLUBS

Coharie Country Club Country Club Dr
Square Club 929 S West Blvd

COLD STORAGE WAREHOUSES

Sampson Cold Storage Inc 1006 Beaman St

COLLECTION AGENCIES

CREDIT BUREAU OF CLINTON, 212 W Main St, PO Box 685 (28328), Tel 592-4172

COMMUNITY CENTERS

Community Center 201 Dogwood Cir
Rowan Community Club House 416 E Rowan St

*CONCRETE CONTRACTORS

BRYANT DAVID E CONTRACTOR PO Box 654, Roseboro NC (28328) Tel 525-4975 (See Index To Advertisers)

CONFECTIONERY—RETAIL

Honeycutt Mary O E Main St
Scottie Stores 118 E Main St

CONFECTIONERY—WHOL

Pine State Distributing Co Inc 302 S East Blvd

CONTRACTORS—AIR CONDITIONING

SAMPSON-BLADEN OIL CO INC, Hwy 421 N (28328), Tel 592-4177 And Roseboro, N C, Tel 525-4604 (See Index To Advertisers)

THORNTON SHEET METAL WORKS (G E And Lennox), 711 N West Blvd (Dunn Hwy), Po Box 860 (28328), Tel 592-3825 Night Tel 1-564-4530 (See Index To Advertisers)

B. C. ROOFING CO.
"HOUSE ROOFING SPECIALISTS"
Rt. 2, Box 55, Clinton, N.C. (28328) Tels. 592-4565—592-4043

CONTRACTORS—BUILDING—GENERAL

Carter Edw H 12 Bay St
Dudley Construction & Realty Co 215 W Morrisey Blvd
Faircloth Construction Co 1018 S West Blvd
Lucas Robt E 506 N East Blvd
SINCLAIR J E CO INC Hwy 24 W, Coharie Acres (28328), Tel 592-2911 (See Index To Advertisers)
Steel Buildings Inc 121 W Elizabeth St
WILLIAMSON CONSTRUCTION CO, 629 N West Blvd (28328), Tels 592-3918 And 564-4622 (See Index To Advertisers)

CONTRACTORS—CARPENTER

POWELL FRED & SON CONSTRUCTION CO, 11 Miles South Of Clinton On Hwy 701 S, PO Box 133D Garland, N C (28441), Tel 529-3091 (See Index To Advertisers)
Sammons Darius J Jr 213 W Carter St

CONTRACTORS—CONCRETE

BRYANT DAVID E CONTRACTOR PO Box 654, Roseboro NC (28328) Tel 525-4975 (See Index To Advertisers)

CONTRACTORS—ELECTRICAL

Hill's Electric 110 E Rowan St
Mc Keel Electric Co 1608 Wilmington Hwy
Parsons Electric Service 308 Park Av

*CONTRACTORS—GENERAL

DUDLEY CONSTRUCTION & REALTY CO 215 Morrisey Blvd, PO Box 605 (28328), Tel 592-7311 Night Tel 592-7247 (See Index To Advertisers)
SMITH W C "BILL" BUILDING CONTRACTOR, PO Box 5262, Ingold, N C (28446), Tel 529-5881 Clinton Tel 592-2355 (See Index To Advertisers)

CONTRACTORS—HEATING

Central Heating Inc 906 S East Blvd
CITY HEATING & AIR CONDITIONING CO INC 120 E Elizabeth St (28328), Tel 592-8141 (See Index To Advertisers)
SAMPSON-BLADEN OIL CO INC, Hwy 421 N (28328), Tel 592-4177 And Roseboro, N C, Tel 525-4604 (See Index To Advertisers)
SINCLAIR DAVID HEATING & AIR CONDITIONING, Hwy 421 N, Rt 1 (28328), Tels 592-6957, Night 564-4314 (See Index To Advertisers)

TRIANGLE AUTOMOBILES, Inc.
AMC - CADILLAC - OLDSMOBILE - GMC TRUCKS - PONTIAC
1304 BEAMAN ST. (28328) TEL. 592-6167

CONTRACTORS—HEATING—CONTD
THORNTON SHEET METAL WORKS (G E And Lennox), 711 N West Blvd (Dunn Hwy), Po Box 860 (28328), Tel 592-3825 Night Tel 1-564-4530 (See Index To Advertisers)

CONTRACTORS—HOME IMPROVEMENT

POWELL FRED & SON CONSTRUCTION CO, 11 Miles South Of Clinton On Hwy 701 S, PO Box 133D Garland, N C (28441), Tel 529-3091 (See Index To Advertisers)

CONTRACTORS—PAINTING AND DECORATING

AVOLITE PAINT CENTER, 118 E Elizabeth St (28328) Tel (919) 592-7842 (See Index To Advertisers)
White's Decorating Center 310 N East Blvd

CONTRACTORS—PLUMBING

Bass Lloyd Plumbing Co 110 Fayetteville St
Lane Plumbing Service 105 Mac Arthur La

CONTRACTORS—ROOFING

B C ROOFING CO, Rt 2, Box 55 (28328), Tels 592-4565 And 592-4043 (See Index To Advertisers)
NORTHCUTT ROOFING CO 1329 Lisbon St (28328), Tel 592-6618 (See Index To Advertisers)
Rackley Roofing & Insulation Co 329 S East Blvd

CONTRACTORS—SHEET METAL

NORTHCUTT ROOFING CO 1329 Lisbon St (28328), Tel 592-6618 (See Index To Advertisers)
Thornton Sheet Metal Works 711 N West Blvd

CONTRACTORS—STEEL CONSTRUCTION

Cook & Tart Steel Inc (Div Of Cook Mach) 517 Warsaw Rd
STEEL BUILDINGS INC 121 Elizabeth St, PO Box 557 (28328) Tel 592-8112 (See Index To Advertisers)

COSMETICS

Merle Norman Cosmetic Studio 503a N East Blvd

*CREDIT BUREAUS

CREDIT BUREAU OF CLINTON, 212 W Main St, PO Box 685 (28328), Tel 592-4172

SHELL FUEL OIL
KEROSENE
CAMPBELL OIL CO., Inc.
Radio Dispatched and Metered Service
1106 S. West Blvd. P.O. Box 738 (28328) Dial 592-3436
Exclusive Distributors Complete Line Shell Products

CREDIT REPORTING AGENCIES

Credit Bureau Of Clinton 212 W Main St
Retail Credit Co 208 E Main St

CURTAINS AND DRAPERIES

Clinton Drapery Shop 611 College St

DAIRY PRODUCTS—RETAIL

Coble Dairy Products Inc 407 N East Blvd
Maola Milk & Ice Cream Co 420 Smithfield Hwy

DAY NURSERIES

Jack & Jill Day Care Center 600 Beaman St
Storyland Nursery 703 Park Av
Tiny Tots Nursery 241 Beaman St
Toddlers University 606 N East Blvd

*DECORATIONS—FLORAL

PARKER & ASSOCIATES, 112 Fayetteville St (28328), Tels 592-2866, Nights And Emergency 592-2697 And 592-4085 (See Index To Advertisers)

DENTAL LABORATORIES

Clinton Dental Laboratory 202 E Main St

DENTISTS

Bell Morris L 204 Sampson St
Floyd Co 208 E Main St
Herring Willard I 403 Fairview St
Merritt Wm E Jr 124½ E Elizabeth St
Powell Julius B 312 College St
Turlington Roscoe H 603 Beaman St Rm 100

DEPARTMENT STORES

BELK-WILLIAMS CO Cor Main St And Wall St, PO Box 857 (28328), Tel 592-3111

Discount House 1801 Wilmington Hwy
Dulaney's Department Store 113 Vance St
Leder Bros Inc 114 E Main St
Rose's Store Inc 102 E Main St

Clinton Savings & Loan Association
217 Lisbon St. (28328) Tel. 592-2131

DEPARTMENT STORES—CONTD

WARREN ABEL & CO INC, 710 S East Blvd (28328), Tel 592-3024 (See Index To Advertisers)

DIAMONDS AND PRECIOUS STONES

RAWLS JEWELRY, 111 N Wall St (28328), Tel 592-2515 (See Index To Advertisers)

*DIRECT MAIL ADVERTISING

POLK R L & CO
POLK BUILDING
431 HOWARD ST
DETROIT, MICHIGAN (48231)

*DIRECTORY PUBLISHERS

HILL DIRECTORY CO
2910 W CLAY ST
RICHMOND, VA (23230)
TELEPHONE 359-6001

DRUGGISTS—RETAIL

Butler's Pharmacy 204 E Main St

Clinic Pharmacy 403 Fairview St

Eckerd Drugs 1110 Sunset Av

Gaddy Pharmacy 604 Beaman St

MATTHEWS DRUG STORE INC
Jordan Shopping Center (28328), Tel 592-3121 Night Tel 592-4698

Mc Lean Hospital Pharmacy 612 Beaman St

REYNOLDS DRUGS Prescription Specialists Walgreen Agency 209 W Main St (28328) Tel 592-3119 Nights, Sundays And Holidays Tels 592-6815 And 592-3305

White Star Discount Center 128 E Main St

*DRY CLEANERS

IDEAL CLEANERS & LAUNDRY INC 103 Sampson St, Tel 592-2363 And 425 DeVane St (28328), Tel 592-3155 (See Index To Advertisers)

Spivey Oil Company, Inc.
DISTRIBUTORS
Complete Line of Texaco Products
1500 N. Beaman St. (Smithfield Hwy; 28328)
Tel. 592-6195
TEXACO FUEL CHIEF
HEATING OIL

BUTLER & FAIRCLOTH
Insurance—Real Estate
REALTOR®
213 E. Main St. (28328) Tel. 592-2101

DRY GOODS—RETAIL

Government Surplus Store 113 N Wall St
Happy Penguin The 923 College St
So & Sew Shoppe 1323 Beaman St

ELECTRIC MOTORS AND GENERATORS—DLRS AND REPAIRING

J & W Electric Motors & Repairs Inc 510 Smithfield Hwy

ELECTRICAL APPLIANCES—SALES AND SERVICE

CLINTON APPLIANCE & FURNITURE CO INC, 308 College St (28328), Tel 592-4151 And 401 N East Blvd (28328), Tel 592-7077 (See Index To Advertisers)
Hamilton Beach (Div Scoville Mfg Co) 100 Fontana La

*EMBALMERS

CRUMPLER-HONEYCUTT FUNERAL HOME, 118 Fayetteville St (28328), Tel 592-2066 (See Index To Advertisers)

ENGINEERS—MANAGEMENT

Production Engineering Co 605 Smithfield Hwy

ESTATE PLANNING AND MANAGEMENT

Fleming Geo W Estate 312 College St

EXPRESS COMPANIES

Gay Wm J 212 Dixon St

*EXTERMINATORS—BUG AND VERMIN

CARTER EXTERMINATING CO 808 College St, PO Box 225 (28328), Tel 592-2258 Night Tel 592-6864 (See Index To Advertisers)
MATTHIS EXTERMINATORS, 818 College St (28328), Tels 592-3801, Nights 592-4640

FABRIC SHOPS

Fashion Fabrics 1001a College St

TAR HEEL MOTEL
COLOR TV—WILLIAM and JEAN PETERSON—37 ROOMS
CO-OWNERS
SOUTH OF CLINTON
1407 Wilmington Hwy. (Hwy. 710 Business) P.O. Box 337 (28328) Tel. 592-4157

FARM BUREAUS

Sampson County Farm Bureau Inc 414 N East Blvd

*FARM LOANS

DUNN PRODUCTION CREDIT ASSOCIATION
210 W MAIN ST (28328)
TELEPHONE 592-8121

FEED DEALERS—RETAIL

WARREN ABEL & CO INC, 710 S East Blvd (28328), Tel 592-3024 (See Index To Advertisers)

FEED MILLS

Clinton Grains Inc 1301 Lisbon St
Cornwell Farm Center Inc 625 S East Blvd

FERTILIZER DEALERS

Daughtry N L Fertilizer Co 219 W Railroad St
Royster Fertilizer 925 Mc Koy St

FERTILIZER MFRS

Ross Fertilizer Co 528 S East Blvd

FINANCE COMPANIES

Beneficial Finance Co Of Clinton 121 Lisbon St
Carr's Finance Co 124 E Elizabeth St
Clark's Radio & T V Service 102 Smithfield Hwy
Dunn Production Credit Association 210 W Main St
NATIONAL FINANCE CO INC 119 Wall St (28328), Tel 592-5821

NORDAN FINANCE CO 311 Vance St (28328) Tel 592-5744

PROVIDENT FINANCE CO 108 Sampson St (28328), Tel 592-6105

*FIRE INSURANCE

AUSTIN INSURANCE & REALTY, 117 Fayetteville St (28328), Tel 592-2224 (See Index To Advertisers)
PETERSON E L INSURANCE AGENCY, 123 Lisbon St (28328), Tel 592-5708 (See Index To Advertisers)

SAMPSON - BLADEN OIL CO., Inc.
Airtemp
24 HOUR BURNER SERVICE
FUEL OIL — GASOLINE AND OIL PRODUCTS
TIRE—BATTERIES AND ACCESSORIES
INSTALLATION—SALES—SERVICE
HEATING & AIR CONDITIONING
Dial 592-4177
Dial 525-4604
Hwy. 421 N. (28328)
Roseboro, N.C.
76 UNION

CECIL'S
THE FAMILY SHOE STORE
207 E. MAIN ST. (28328) DIAL 592-4417

FISH AND SEA FOOD DEALERS—RETAIL

Bob's Fish Market 109 Sampson St
Hargrove Buck Fish Market 208 Vance St
Hargrove & Warren Market 212 Vance St
New River Fish Market 105 Sampson St
Seafood Center 116 N East Blvd

*FLORAL ARRANGEMENTS

PARKER & ASSOCIATES
112 FAYETTEVILLE ST (28328)
TELEPHONES 592-2866
592-2697
592-4085
(See Index To Advertisers)

FLORISTS—RETAIL

Bunting Florist 1137 College St
Clinton Florist & Interiors 215 Mc Koy St
Edna's Florist 210 Park Av
Jerome Florist 109 Smithfield Hwy
Jewell's Florist & Gift Shop 1321 Beaman St
PARKER & ASSOCIATES, 112 Fayetteville St (28328), Tels 592-2866, Nights And Emergency 592-2697 And 592-4085 (See Index To Advertisers)
Plant Shop The 1604 Wilmington Hwy

FLOUR MILLS

Underwood H J Co 109 N East Blvd

FUEL OIL

AUSTIN OIL CO (American), 1603 Wilmington Hwy PO Box 526 (28328), Tel 592-2454 (See Index To Advertisers)
CAMPBELL OIL CO INC (Shell), 1106 S West Blvd, PO Box 738, (28328), Tel 592-3436 (See Index To Advertisers)
Daughtry Oil Co 318 Lisbon St
Pool R A Oil Co 525 S East Blvd
SAMPSON-BLADEN OIL CO INC (Union 76), Hwy 421 N (28328), Tel 592-4177 And Roseboro, N C, Tel 525-4604 (See Index To Advertisers)
SPIVEY OIL CO INC (Texaco), 1500 N Beaman St (Smithfield Hwy; 28328), Tel 592-6195 (See Index To Advertisers)
Twin Petrolem Co Of Clinton Inc 310 S East Blvd
WELLMAN OIL CO INC
(Gulf) 818 Warsaw Rd PO Box 780 (28328) Tel 592-4135 (See Index To Advertisers)

CARTER EXTERMINATING CO.
"BE SMARTER—CALL CARTER"
808 COLLEGE ST., P.O. BOX 225 (28328) TEL. 592-2258
NIGHTS AND HOLIDAYS 592-6864

FUEL OIL—CONTD

WILLIAMSON B J INC 820 Elizabeth St (28328) Tel 592-6121 And 592-7612 Nights 592-2084 And 7-564-4358 (See Index To Advertisers)

FUNERAL DIRECTORS

Brock & Worley Memorial Funeral Home Inc 604 Mc Koy St

CRUMPLER-HONEYCUTT FUNERAL HOME, 118 Fayetteville St (28328), Tel 592-2066 (See Index To Advertisers)

Robinson Funeral Home 109 Smithfield Hwy

Royal-Hall Funeral Home 301 Mc Koy St

*FUNERAL HOMES

CRUMPLER-HONEYCUTT FUNERAL HOME, 118 Fayetteville St (28328), Tel 592-2066 (See Index To Advertisers)

ROYAL-HALL FUNERAL HOME, 301 Mc Koy St (28328), Tel 592-4127 (See Index To Advertisers)

FURNITURE MFRS

Adams Johnson & Mc Queen Inc 719 Warsaw Rd

FURNITURE—RETAIL

CLINTON APPLIANCE & FURNITURE CO INC
308 College St (28328), Tel 592-4151 And 401 N East Blvd (28328), Tel 592-7077 (See Index To Advertisers)

Clinton Furniture Shop 615 N West Blvd

Dossenbach's 204 S Wall St

DUDLEY HOME FURNISHINGS INC
Hwy 421 N (Dunn Hwy; 28328) Tel 592-7063

GRIFFIN BROTHERS APPLIANCE & FURNITURE INC, Fayetteville Hwy, Rt 6, Box 388 (28328), Tel 592-4375 (See Index To Advertisers)

New Furniture Wholesale 117 E Elizabeth St

Royal Furniture Co 115 N Wall St

FURNITURE—USED

Red Barn The 404 Warsaw Rd

Variety Shop The 100 E Elizabeth St

GAS APPLIANCES—SALES AND SERVICE

WILLIAMSON B J INC 820 Elizabeth St (28328) Tels 592-6121 And 592-7612 (See Index To Advertisers)

WELLMAN OIL CO., Inc.
GULF FUEL OIL AND KEROSENE FULLY AUTOMATIC METERED DELIVERIES
818 WARSAW ROAD, P.O. BOX 780 (28328)
DIAL 592-4135
Gulf SOLAR HEAT Heating Oil

ABEL WARREN & CO., Inc.
GENERAL MERCHANDISE
HARDWARE — CLOTHING
710 S. East Boulevard (28328) Tel. 592-3024

GAS COMPANIES

North Carolina Natural Gas Corp 616 Beaman St

GAS—BOTTLED

Suburban Propane 329 S East Blvd
WILLIAMSON B J INC (Exxon Products), 820 Elizabeth St (28328), Tels 592-6121 And 596-7612, Nights 592-2084 And 7-564-4358 (See Index To Advertisers)

GASOLINE STATIONS

Austin Amoco 714 S West Blvd
Caddis Phillips 66 Service 200 Fayetteville St
Capital Service Station 411 N East Blvd
Clinton Amoco Service Station 500 S East Blvd
Clinton Gulf Service 1311 S West Blvd
Eastern Service Center 1100 Lisbon St
Enco Oil Inc 500 Lisbon St
Gate Service Station 1104 Sunset Av
Halls Shell Service Station 305 N East Blvd
Herring Bros Union 76 Station 300 N East Blvd
Honeycutt's Exxon Service 103 Fayetteville St
Lee J T & Sons 1504 Sunset Av
Liberty Service Station 300 Vance St
Lisbon Street Crown Station 318 Lisbon St
Lisbon Street Exxon Servicenter 201 Lisbon St
Lloyd's Lisbon Street '66' Service 319 Lisbon St
Phillips 66 525 S East Blvd
Robinson Union 76 508 College St
Scotchman 1245 Sunset Av
Shipp's Sunoco Service Station 400 Sunset Av
Smith Hubert Jr Texaco Service Station 225 Mc Koy St
Spivey Service Station 103 Smithfield Hwy
Traveler's Service Station 1710 Wilmington Hwy
Twin State Service Station 900 Warsaw Rd
Williams Texaco 901 Sunset Av

GASOLINE—WHOLESALE

AUSTIN OIL CO 1603 Wilmington Hwy (28328), Tel 592-2454 (See Index To Advertisers)
SAMPSON-BLADEN OIL CO INC (Union 76), Hwy 421 N (28328), Tel 592-4177 And Roseboro, N C, Tel 525-4604 (See Index To Advertisers)

*GENERAL CONTRACTORS

WILLIAMSON CONSTRUCTION CO, 629 N West Blvd (28328), Tels 592-3918 And 564-4622 (See Index To Advertisers)

Sandy Realty & Builders, Inc.
REAL ESTATE BROKER
122 S. East Blvd. (28328) **Tel. 592-7091**

GENERAL MERCHANDISE—RETAIL

Jerry's Thrift Shop 307 Vance St
Pope's Dollar Mart 120 E Main St
Pope's 5 & 10 120 E Main St
Warren Abel & Co Inc 710 S East Blvd

GLASS DEALERS—WINDOW AND PLATE

Auto Glass & Upholstery Shop 112 Fisher Dr
Thermo-Pane L O F Inc 520 E Railroad St

GOLF DRIVING RANGES

Coharie Country Club Golf Course Country Club Dr

GROCERIES AND MEATS—RETAIL

Bass Hubert Grocery 1313 Beaman St
Best Way Foods 738 N West Blvd
Bi Rite Grocery 501 N East Blvd
Boykin's Grocery 920 S West Blvd
Boykin's Grocery 802 N West Blvd
Brewer Gas & Grocery 606 Smithfield Hwy
Carolina Fast Foods 119 Fayetteville St
Charles Super Market 710 S East Blvd
Cole Wholesale Co 117 Vance St
Colemans Grocery 716 Warsaw Rd
Colonial Stores 507 College St
Daughtry Market Inc 211 Vance St
Daughtry's Market No 2 Inc 127 Fayetteville St
Everett's Grocery 803 Lisbon St
Ezzell James A 618 Lisbon St
Fann's Food Mart 502 Sunset Av
Jacksons Red & White 815 College St
Jordan & Jordan Grocery 906 College St
Merritt's Grocery 1301 S West Blvd
Miller's Grocery 321 Ferrell St
Neighborhood Grocery 104 W Lee St
Peterson's Grocery 602 Lisbon St
Piggly Wiggly 1108 Sunset Av
Piggly-Wiggly Store 334 N East Blvd
Pope's Market 1209 Sunset Av
Quick Way Foods 1201 Sunset Av
Quick Way Inc 407 Lisbon St
Quick Way Inc 301 Fisher Dr
Quick-Way Inc 306 Beaman St
Robinson's Grocery 1003 Lisbon St
Royal Grocery 613 Sampson St
Shipp's Frank Grocery 303 Stetson St
Smith Grocery Store 304 Morrisey Blvd
Smith's Grocery 713 Mc Koy St
Stewart Grocery 905 Sampson St
Stokes Grocery 1102 College St

EDWARDS REFRIGERATION CO.
Refrigeration—Air Conditioning—Heating—Heat Pumps—Ice Makers
1100 Lisbon St. (28328)
Dial 592-2089 Night 592-4359

GROCERIES AND MEATS—RETAIL—CONTD
Williams Grocery 209 W Boney St
Winn Dixie 307 N East Blvd

*HABERDASHERS

JACKSON'S LIMITED, 101 Vance St Cor Mc Koy St (28328), Tel 592-7191 (See Index To Advertisers)

HALLS

Hiram Lodge 98 Af&Am 211 Fisher Dr
Masonic Hall 610½ Lisbon St
Mother & Daughter Hall 429 Mc Koy St

HARDWARE—RETAIL

Clinton Hardware Co 100 Fayetteville St
Farmers Hardware Co 1325 Lisbon St
Jordan's Hardware Store 322 N East Blvd
KELLY & BEST 123 Vance St (28328), Tel 592-2533
SAMPSON ACE HARDWARE CO INC, 108 E Elizabeth St (28328), Tel 592-2360
WARREN ABEL & CO INC, 710 S East Blvd (28328), Tel 592-3024 (See Index To Advertisers)

*HEAT PUMPS

CITY HEATING & AIR CONDITIONING CO INC 120 E Elizabeth St (28328), Tel 592-8141 (See Index To Advertisers)

*HEATING AND AIR CONDITIONING

SINCLAIR DAVID HEATING & AIR CONDITIONING, Hwy 421 N, Rt 1 (28328), Tels 592-6957, Night 564-4314 (See Index To Advertisers)

*HEATING CONTRACTORS

CITY HEATING & AIR CONDITIONING CO INC 120 E Elizabeth St (28328), Tel 592-8141 (See Index To Advertisers)
EDWARDS REFRIGERATION CO, 1100 Lisbon St (28328), Tels 592-2089, Night 592-4359 (See Index To Advertisers)

*HOME BUILDERS

WILLIAMSON CONSTRUCTION CO, 629 N West Blvd (28328), Tels 592-3918 And 564-4622 (See Index To Advertisers)

Clinton Savings & Loan Association

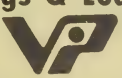

217 Lisbon St. (28328) Tel. 592-2131

*HOME IMPROVEMENTS

SMITH W C "BILL" BUILDING CONTRACTOR, PO Box 5262, Ingold, N C (28446), Tel 529-5881 Clinton Tel 592-2355 (See Index To Advertisers)

*HOME LOANS

CLINTON SAVINGS & LOAN ASSOCIATION, 217 Lisbon St (28328), Tel 592-2131 (See Index To Advertisers)

HOSPITALS

SAMPSON COUNTY MEMORIAL HOSPITAL INC

607 BEAMAN ST (28328)
TELEPHONE 592-8511

HOUSE FURNISHINGS—RETAIL

CLINTON APPLIANCE & FURNITURE CO INC, 308 College St (28328), Tel 592-4151 And 401 N East Blvd (28328), Tel 592-7077 (See Index To Advertisers)

HOUSEHOLD APPLIANCES—DEALERS

Clinton Appliance & Furniture Co Inc 401 N East Blvd
Taylor & Sanderson Appliances 301 Vance St

ICE CREAM AND FROZEN DESSERTS—RETAIL

Philips Ice Cream Co 221 Ferrell St

INSURANCE

Austin Insurance & Realty 117 Fayetteville St
Autry Insurance Agency 503 N East Blvd
Bradshaw Insurance Agency 208 Lisbon St
Butler & Faircloth 213 E Main St
Carr-Boyette Insurance Agency Inc 124 E Elizabeth St
Charlotte Liberty Mutual Insurance Co 202 Sampson St Rm 3
Coastal Plain Life Insurance Co 100½ Sampson St
Farm Bureau Mutual Insurance Of North Carolina 414 N East Blvd
Honeycutt Insurance Agency 312 Vance St
Jefferson Standard Life Insurance Co 212 W Main St
Mc Cullen-Clifton Agency 310 Fayetteville St
Nationwide Insurance Co 200 S West Blvd
Peterson E L Insurance Agency 123 Lisbon St
Pilot Life Insurance Co 320 N East Blvd
Powell Lindell A Insurance Agency 106 Lisbon St

Ideal
CLEANERS & LAUNDRY, Inc.
Specialists In
FORMALS AND WEDDING GOWNS
103 Sampson St. Dial 592-2363
425 DeVane St. (28328) Dial 592-3155
INDUSTRIAL UNIFORMS AND LINEN RENTAL SERVICE

INSURANCE—CONTD
Reynolds Agency 111 Vance St
Sampson Insurance Agency 108 N East Blvd
State Farm Insurance Co 207½ Vance St
Taylor Agency 110 Lisbon St
United Family Life Insurance Co 301 Mc Koy St

*INSURANCE AGENTS

PETERSON E L INSURANCE AGENCY (General) 123 Lisbon St (28328), Tel 592-5708 (See Index To Advertisers)

SAMPSON INSURANCE AGENCY (General), 108 N East Blvd (28328), Tel 592-5114

TAYLOR AGENCY (General) 110 Lisbon St, PO Box 106 (28328), Tel 592-2638

*INSURANCE COMPANIES

JEFFERSON STANDARD LIFE INSURANCE CO, 212 W Main St, PO Box 946 (28328), Tel 592-3882 (See Index To Advertisers)

*INSURANCE—AUTOMOBILE

BUTLER & FAIRCLOTH, 213 E Main St (28328), Tel 592-2101 (See Index To Advertisers)

CARR-BOYETTE INSURANCE AGENCY INC, 124 E Elizabeth St, PO Box 468 (28328), Tels 592-3108 And 592-3165 (See Index To Advertisers)

*INSURANCE—CASUALTY

SAMPSON INSURANCE AGENCY 108 N East Blvd (28328) Tel 592-5114

*INSURANCE—FIRE

CARR-BOYETTE INSURANCE AGENCY INC, 124 E Elizabeth St, PO Box 468 (28328), Tels 592-3108 And 592-3165 (See Index To Advertisers)

SAMPSON INSURANCE AGENCY 108 N East Blvd (28328) Tel 592-5114

*INSURANCE—GENERAL

AUSTIN INSURANCE & REALTY, 117 Fayetteville St (28328), Tel 592-2224 (See Index To Advertisers)

BUTLER & FAIRCLOTH, 213 E Main St (28328), Tel 592-2101 (See Index To Advertisers)

McCULLEN-CLIFTON AGENCY 310 Fayetteville St (28328), Tels 592-3003, 592-7481 And 592-3213 (See Index To Advertisers)

EXXON B.J. WILLIAMSON, Inc. EXXON
Heating and Air Conditioning—Fuel Oil—Kerosene
Metered Delivery—Powell Bulk Barns
802 Elizabeth St. (28328) Dial 592-6121
Nights 592-2084 and 564-4358 and 592-7612

*INSURANCE—LIABILITY

AUSTIN INSURANCE & REALTY, 117 Fayetteville St (28328), Tel 592-2224 (See Index To Advertisers)

*INSURANCE—LIFE

WELSH DICK
(New York Life), 610 Beaman St, PO Box 616 (28328), Tels 592-4433, Is No Answer 592-5432 (See Index To Advertisers)

IRRIGATION EQUIPMENT AND SUPPLIES

L & M Manufacturing Co 1404 Beaman St

JANITORS' SUPPLIES

MAR-CEL CO INC THE 309 Vance St, PO Box 92 (28328), Tel 592-7796 (See Index To Advertisers)

JEWELERS

Baggett's Jewelry Store 208 E Main St
George's Jewelry 201 Vance St
JAY'S JEWELERS, 103 N Wall St, Tel 592-2127
RAWLS JEWELRY, 111 N Wall St (28328), Tel 592-2515 (See Index To Advertisers)
Sessoms Jewelery 106 S Wall St

*JEWELRY REPAIRERS

RAWLS JEWELRY, 111 N Wall St (28328), Tel 592-2515 (See Index To Advertisers)

*KEROSENE

CAMPBELL OIL CO INC 1106 S West Blvd, PO Box 738, (28328), Tel 592-3436 (See Index To Advertisers)
WELLMAN OIL CO INC (Gulf), 818 Warsaw Rd, PO Box 780 (28328), Tel 592-4135 (See Index To Advertisers)

KINDERGARTENS

Wonderland Kindergarten 216 Fisher Dr

LAUNDRIES AND DRY CLEANERS

ACME CLEANERS & SHIRT LAUNDRY, 209 Beaman St (28328), Tel 592-6155 (See Index To Advertisers)

LAUNDRIES AND DRY CLEANERS—CONTD

IDEAL CLEANERS & LAUNDRY INC 103 Sampson St, Tel 592-2363 And 425 DeVane St (28328), Tel 592-3155 (See Index To Advertisers)

LAUNDRIES—SELF SERVE

Chestnutt's Laundromat 714 Mc Koy St
Family Laundry 606 Beaman St
Hargroves Coin Laundry 405 Lisbon St
Jay's Washerette 107 Raleigh Rd
Mc Koy St Launderette 538 Mc Koy St
Sampson Laundromat 903 Lisbon St

LAWYERS

Butler & Butler 211 E Main St (28328), Tel 592-2415
Chambliss Paderick Warrick & Johnson 312 College St
Chambliss Paderick Warrick & Johnson PA
312 College St (28328)
Telephone 592-4179
Faircloth & Faircloth 108 W Elizabeth St
Fowler Miles B Jr 126 E Elizabeth St PO Box 745 (28328) Tel 592-2128
Herring Paul D 211 E Main St
Holland & Poole 212 W Main St
Johnson Jeff D III 202 E Main St, PO Box 1108 (23828), Tel 592-2242
Jones D Stephen Fleming Bldg 312 College St, PO Box 277 (28328), Tel 592-3151
King Wm G 208 E Main St
Lee Harry M 106 W Elizabeth St
Lockerman & Parker 110 Court St
Martin James N 300 College St (28328), Tel 592-7458
Peterson Woodrow H 211 E Main St
Turlington David J Jr 208 E Main St
Warren & Fowler 126 E Elizabeth St, PO Box 745 (28328), Tel 592-2128
Warren Stewart B 126 E Elizabeth St, PO Box 745 (28328), Tel 592-2128
Williams & Williams 112 Lisbon St, PO Box 802 (28328), Tel 592-2563

LIBRARIES

CITY DIRECTORY LIBRARY
CLINTON
CHAMBER OF COMMERCE
210 E MAIN ST
TELEPHONE 592-2650

Holliday J C Memorial Library 200 Connestee St

*LIFE INSURANCE

WELSH DICK
(New York Life), 610 Beaman St, PO Box 616 (28328), Tels 592-4433, Is No Answer 592-5432 (See Index To Advertisers)

Griffin Brothers Appliance & Furniture Inc.

Television Sets
Sales-Service

NEW AND USED APPLIANCES
PARTS FOR ALL MAKES

Home
Furnishings

Fayetteville Hwy. Route 6, Box 388 (28328) Tel. 592-4375

LIGHT, HEAT AND POWER COMPANIES

Carolina Power & Light Co 123 Fayetteville St

*LINEN SUPPLY SERVICE

IDEAL CLEANERS & LAUNDRY INC 103 Sampson St, Tel 592-2363 And 425 DeVane St (28328), Tel 592-3155 (See Index To Advertisers)

LIQUOR AND WINES—RETAIL

City A B C Store 506 S East Blvd
City Alcoholic Beverage Control Board 311 E Main St

LOANS—AUTOMOBILE

SOUTHERN NATIONAL BANK OF NORTH CAROLINA 429 Warsaw Rd PO Box 855 (28328), Tel 592-7121

LOANS—MORTGAGE

CLINTON SAVINGS & LOAN ASSOCIATION, 217 Lisbon St (28328), Tel 592-2131 (See Index To Advertisers)
Federal Land Bank Assn Of Clinton 208 W Main St

*LOANS—PERSONAL

CAPE FEAR BANK & TRUST CO 120 Fayetteville St (28328), 506 South East Blvd Tel 592-5784 (See Index To Advertisers)

FIRST-CITIZENS BANK & TRUST COMPANY Main Branch 201 E Main St (28328), Tel 592-2155, Wall Street Branch 209 S Wall St (28328), Tel 592-2155, N East Boulevard Branch 302 N East Blvd, Tel 592-2155

LUMBER—RETAIL

SOUTHERN SUPPLY CO, 407 Vance St (28328), Tels 592-6147 And 592-6148 (See Index To Advertisers)

LUMBER—WHOL

Turlington F L Lumber Co 229 E Railroad St

MACHINISTS

Cook Machine Co Inc 517 Warsaw Rd

MAIL ORDER HOUSES

Sears Roebuck And Co 207 W Main St

*MAILING LISTS

POLK R L & CO
POLK BUILDING
431 HOWARD ST
DETROIT, MICHIGAN (48231)

MANUFACTURERS REPRESENTATIVES

Mc Call Benj B 1018 Lloyd St

MARINE SUPPLIES AND EQUIPMENT

O-Boy-Wil Marine Sales 824 S East Blvd

*MEDICAL CLINICS

CLINTON MEDICAL CLINIC INC 403 Fairview St (28328), Tel 592-6011

*MEMORIALS

NORTH CAROLINA MARBLE & GRANITE CO
1601 Wilmington Hwy, PO Box 602 (28328), Tel 592-3457, Night 592-3037

*METAL BUILDINGS

GORE MANUFACTURING CO INC 1008 S West Blvd (28328), Tel 592-7011 (See Index To Advertisers)

MILL REMNANTS

Carolina Mills Remnants Inc 326 N East Blvd

MOBILE HOME DEALERS AND REPAIRING

Bob's Mobile Homes Inc 916 S East Blvd
Conner Mobile Homes 609 S East Blvd
LAFAYETTE'S MOBILE HOMES 122 S East Blvd (28328), Tel 592-7091

MOBILE HOME PARKS

Daughtry's Trailer Park 604 Smithfield Hwy
Rackley's Trailer Court 824 Warsaw Rd

MONUMENTS,MARKERS AND STATUARY

NORTH CAROLINA MARBLE & GRANITE CO, 1601 Wilmington Hwy, PO Box 602 (28328), Tels 592-3457, Night 592-3037

FRED POWELL & SON CONSTRUCTION CO.
HOME BUILDERS
11 MILES SOUTH OF CLINTON ON HWY. 701 S
4 MILES NORTH OF GARLAND, N.C.
P.O. BOX 133 D., GARLAND, N.C. (28441) TEL. 529-3091

MOTELS

Banks Motel 1713 Wilmington Hwy
Fussell's Motor Hotel 115 Lisbon St

TAR HEEL MOTEL
1407 Wilmington Hwy (Hwy 701 Business), PO Box 337 (28328), Tel 592-4157 (See Index To Advertisers)

MOTORCYCLE DEALERS AND REPAIRERS

Cycle Works 104 N East Blvd

MOVERS—HOUSEHOLD GOODS

Aero Mayflower Transit Co 621 Lisbon St

MUSIC AND MUSICAL INSTRUMENT DEALERS

J D's Music Inc 111 Don St
Welsh Studio 610 Beaman St

MUSIC TEACHERS

Carter Jessie B 102 Barrus Av
Floyd Mercedes 1105 Sunset Av
Robertson Mary B 410 E Powell St
Royall Rozelle R 301 Stewart Av
Waller Ethel C 602 Eastover Ter

NEWSPAPERS

Sampsonian 104 Sampson St

NURSERYMEN

Jones Nursery 617 N West Blvd

NURSES

Carter Eliz 207 Carolina Av

NURSING HOMES

Mary-Gran Nursing Center 1206 S West Blvd

*OFFICE MACHINES

CLINTON TYPEWRITER CO INC, 106 E Elizabeth St, PO Box 454 (28328), Tel 592-2886 (See Index To Advertisers)

*OIL DEALERS

AUSTIN OIL CO 1603 Wilmington Hwy (28328), Tel 592-2454 (See Index To Advertisers)
SPIVEY OIL CO INC (Texaco), 1500 N Beaman St (Smithfield Hwy; 28328), Tel 592-6195 (See Index To Advertisers)
WELLMAN OIL CO INC (Gulf), 818 Warsaw Rd, PO Box 780 (28328), Tel 592-4135 (See Index To Advertisers)

OIL DEALERS' EQUIPMENT

Sampson Bladen Oil Inc N West Blvd

OIL PRODUCERS AND SHIPPERS

Williamson B J Inc 820 W Elizabeth St

OILS AND LUBRICANTS—DEALERS

CAMPBELL OIL CO INC 1106 S West Blvd, PO Box 738, (28328), Tel 592-3436 (See Index To Advertisers)
Eastern Oil Co Inc 1100 Lisbon St
WELLMAN OIL CO INC (Gulf), 818 Warsaw Rd, PO Box 780 (28328), Tel 592-4135 (See Index To Advertisers)

*OILS—FUEL

AUSTIN OIL CO 1603 Wilmington Hwy (28328), Tel 592-2454 (See Index To Advertisers)
SAMPSON-BLADEN OIL CO INC (Union 76), Hwy 421 N (28328), Tel 592-4177 And Roseboro, N C, Tel 525-4604 (See Index To Advertisers)

OPTICIANS

Seward Opticians 401½ Cooper Dr

OPTOMETRISTS

Daly John M 312 College St
Jordan Charles M 211 E Main St

ORGANIZATIONS—BENEVOLENT AND FRATERNAL

Carter Clarence Lodge I B P O E Of W No 1140 909 Lisbon St
Silver Square Lodge No 43 Af & Am 610½ Lisbon St
True Love Chapter No 176 (Order Of Eastern Star) 610½ Lisbon St

ORGANIZATIONS—BUSINESS, CIVIC AND PROFESSIONAL

CLINTON CHAMBER OF COMMERCE, 210 E Main St (28328), Tel 592-2650

Clinton Savings & Loan Association

217 Lisbon St. (28328) Tel. 592-2131

ORGANIZATIONS—PATRIOTIC AND VETERANS

American Legion Post No 319 1003 S West Blvd

PAINT—RETAIL

Autry Paint Co 411 Vance St
AVOLITE PAINT CENTER, 118 E Elizabeth St (28328) Tel (919) 592-7842 (See Index To Advertisers)
SHERWIN—WILLIAMS CO THE, 102 Beaman St (28328), Tel 592-2828
WEEKS PAINT CO 1327 Lisbon St, PO Box 192 (28328) Tel 592-7264 (See Index To Advertisers)

*PAINTING CONTRACTORS

WEEKS PAINT CO 1327 Lisbon St, PO Box 192 (28328) Tel 592-7264 (See Index To Advertisers)

PEST CONTROL

CARTER EXTERMINATING CO 808 College St, PO Box 225 (28328), Tel 592-2258 Night Tel 592-6864 (See Index To Advertisers)
Matthis Exterminators 818 College St

PHARMACIES

Mc LEAN HOSPITAL PHARMACY, Across From Sampson County Hospital, 612 Beaman St (28328), Tels 592-4163 And 592-4164 (See Index To Advertisers)

PHOTOGRAPHERS

WILLIAMS JOE STUDIO & CAMERA SHOP, 106 Sampson St (28328), Tel 592-2881

PHYSICIANS AND SURGEONS—M.D.

Ayers James S 603 Beaman St Rm 104
Carr Henry J Jr 603 Beaman St Rm 315
Clinton Urological Assocs 603 Beaman St
Ehrlichman Gloria 603 Beaman St 4th Fl
Guyrati K A 603 Beaman St Rm 403
Kendall John H 707 College St

DAVID E. BRYANT, CONTRACTOR

Complete Concrete Service—Floors—Driveways
Parking Lots—Patios—Sidewalks

P.O. Box 654 Roseboro, NC (28382) TEL. 525-4975

THE MAR-CEL CO., Inc.

Distributors For

Silver King Sanitation Units

Silver King Fire Warning Systems

Electrophonic Stereo Sound Equipment

Silver King Industrial Vacuum Cleaners

Industrial and Commercial Janitorial Supplies

309 VANCE ST.
P.O. BOX 92
(28328)

TEL. 592-7796

Spivey Oil Company, Inc.
DISTRIBUTORS
Complete Line of Texaco Products
Tel. 592-6195
1500 N. Beaman St. (Smithfield Hwy; 28328)
TEXACO FUEL CHIEF
HEATING OIL

BUTLER & FAIRCLOTH
Insurance—Real Estate
REALTOR®
213 E. Main St. (28328) Tel. 592-2101

PHYSICIANS AND SURGEONS—M.D.—CONTD
Kitchin W W 603 Beaman St Rm 320
Lewis Romeo H 628 Lisbon St
Nelson Wm H 603 Beaman St Rm 318
Newman Glenn C 603 Beaman St Rm 315
Ralph James W 603 Beaman St 4th Fl
Sammons D J 124½ E Elizabeth St

PLUMBING FIXTURES AND SUPPLIES—DEALERS

Smith W L Supply Co Of Clinton Inc 211 S East Blvd

PREFABRICATED BUILDINGS

Gore Manufacturing Co Inc 1008 S West Blvd

PREMIUM STORES

Greenbax Stamp Gift Center 104 Fayetteville St

*PRESCRIPTIONS

Mc LEAN HOSPITAL PHARMACY, Across From Sampson County Hospital, 612 Beaman St (28328), Tels 592-4163 And 592-4164 (See Index To Advertisers)

PRINTERS—BOOK AND COMMERCIAL

Commercial Printing Co Of Clinton Inc 100 W Elizabeth St
Hartsoe Printing Co 1101 Lisbon St
James Printing Co 302 Trace Av

*PUBLISHERS—DIRECTORY

HILL DIRECTORY CO
2910 W CLAY ST
RICHMOND, VA (23230)
TELEPHONE 359-6001

RADIO BROADCASTING STATIONS

W R R Z Radio Station Inc 1708 Wilmington Hwy

REAL ESTATE

AUSTIN INSURANCE & REALTY, 117 Fayetteville St (28328), Tel 592-2224 (See Index To Advertisers)
Bass Taft M Real Estate & Insurance 109 N Wall St

TAR HEEL MOTEL
COLOR TV—WILLIAM and JEAN PETERSON—37 ROOMS
CO-OWNERS
SOUTH OF CLINTON
1407 Wilmington Hwy. (Hwy. 710 Business) P.O. Box 337 (28328) Tel. 592-4157

REAL ESTATE—CONTD

BUTLER & FAIRCLOTH, 213 E Main St (28328), Tel 592-2101 (See Index To Advertisers)

DUDLEY CONSTRUCTION & REALTY CO 215 Morrisey Blvd, PO Box 605 (28328), Tel 592-7311 Night Tel 592-7247 (See Index To Advertisers)

Eastern Carolina Regional Housing Authority 313 Barden St

McCULLEN-CLIFTON AGENCY 310 Fayetteville St (28328), Tels 592-3003, 592-7481 And 592-3213 (See Index To Advertisers)

Moore J Mac 104 Eastover Av

SANDY REALTY & BUILDERS INC 122 S East Blvd (28328), Tel 592-7091 (See Index To Advertisers)

TAYLOR-SAULS REALTY CO 110 Lisbon St (28328) Tel 592-8205

Turlington Realty 114 N East Blvd

*REALTORS

BUTLER & FAIRCLOTH, 213 E Main St (28328), Tel 592-2101 (See Index To Advertisers)

RECORD SHOPS

Harris Record Bar 305 E Main St

Reynolds J F Music Co Inc 516 Beaman St

REFRIGERATION—COMMERCIAL AND INDUSTRIAL

Edwards Refrigeration Co 1100 Lisbon St

REFRIGERATORS AND FREEZERS—SALES AND SERVICE

EDWARDS REFRIGERATION CO, 1100 Lisbon St (28328), Tels 592-2089, Night 592-4359 (See Index To Advertisers)

Spell's Refrigeration Service 515 Smithfield Hwy

*RELIGIOUS ARTICLES

CRUSADE BIBLE BOOK STORE 317 Vance St (28328), Tel 592-8671 (See Index To Advertisers)

RESTAURANTS

Blue Moon Cafe 606 Kelly St

Bobby's Grill 352 S Boulevard

Frank's Place 303 E Main St

Fussell Cafeteria & Restaurant 1102a Sunset Av

Fussell's Restaurant 502 S East Blvd

Fussell's Steak House 502 S East Blvd

Hardee's Li'l Chef 807 College St

NORTHCUTT ROOFING CO.
INDUSTRIAL—COMMERCIAL AND RESIDENTIAL ROOFING
COMPLETE METAL SHOP
1329 LISBON ST. (28328) Sampson County's Oldest and Largest Roofing Contractors TEL. 592-6618

SAMPSON - BLADEN OIL CO., Inc.
Airtemp
24 HOUR BURNER SERVICE
FUEL OIL — GASOLINE AND OIL PRODUCTS
TIRE—BATTERIES AND ACCESSORIES
INSTALLATION—SALES—SERVICE
HEATING & AIR CONDITIONING
Dial 592-4177
Dial 525-4604
Hwy. 421 N. (28328)
Roseboro, N.C.
76 UNION

Steel Buildings, Inc.
Many Colors To Choose From
121 Elizabeth St., P.O. Box 557 (28328)
MITCHELL
Commercial - Industrial - Office
Farm - School - Community
Tel. 592-8112

RESTAURANTS—CONTD
Holland's Grill 103 W Main St
Hope's Restaurant 1709 Wilmington Hwy
Hudson's Cafeteria 118 Lisbon St
J D's Cafeteria 1201 Beaman St
Jiffy Grill 306 College St
Kaleel's Grill 105 Vance St
Kentucky Fried Chicken 500 Raleigh Rd
Knotts' Sandwich Shop 203 Vance St
Lewis Barbecue 419 Smithfield Hwy
Little Pep Grill 1700 Wilmington Hwy
Marrali's Pizza 108 S East Blvd
Marys Grill 1235 Sunset Av
Norman's Grill 502 Lisbon St
Playa 1610 Wilmington Hwy
Ray's Kingburgers 301 S East Blvd
Sam's Place 735 N West Blvd
Vi's Grill 1303 Lisbon St
Wells Canteen Service 105 Raleigh Rd

*ROOFERS

B C ROOFING CO, Rt 2, Box 55 (28328), Tels 592-4565 And 592-4043 (See Index To Advertisers)
NORTHCUTT ROOFING CO 1329 Lisbon St (28328), Tel 592-6618 (See Index To Advertisers)

SALVAGE COMPANIES

Sampson Salvage Co Inc 920 E Railroad St

SAVINGS AND LOAN ASSNS

CLINTON SAVINGS & LOAN ASSOCIATION

217 Lisbon St (28328), Tel 592-2131 (See Index To Advertisers)

*SAVINGS BANKS

FIRST-CITIZENS BANK & TRUST COMPANY

Main Branch 201 E Main St (28328), Tel 592-2155, Wall Street Branch 209 S Wall St (28328), Tel 592-2155, N East Boulevard Branch 302 N East Blvd, Tel 592-2155

SAW FILERS, SETTERS AND REPAIRERS

Gautier Saw Shop 201 Smithfield Hwy

SCHOOLS AND COLLEGES

Headstart Center E John St
Sampson Technical Institute 709 College St

PARKER & ASSOCIATES
First in Quality Fairest in Price Fastest in Service
112 FAYETTEVILLE ST. (28328) — DIAL 592-2866
Nights and Emergency Dial 592-2697—592-4085

SCHOOLS—PUBLIC

Butler Avenue Elementary School 301 W Butler Av
Clinton High School 505 Sunset Av
COLLEGE STREET ELEMENTARY SCHOOL, 606 College St (28328), Tel 592-2126
Kerr L C School 112 Kimbrough Rd
Sampson Junior High School 701 Mc Koy St

SEEDS—RETAIL

Farmers Seed & Fertilizer 603 Warsaw Rd
Simpson Seed & Feed Co 104 E Elizabeth St

SEWING MACHINE DEALERS AND REPAIRERS

Clinton Sewing Center 112 N East Blvd
MAR-CEL CO INC THE 309 Vance St, PO Box 92 (28328), Tel 592-7796 (See Index To Advertisers)
Shamrock Sewing Center 1102b Sunset Av

*SHEET METAL WORKERS

NORTHCUTT ROOFING CO 1329 Lisbon St (28328), Tel 592-6618 (See Index To Advertisers)
THORNTON SHEET METAL WORKS, 711 N West Blvd (Dunn Hwy), PO Box 860 (28328), Tels 592-3825, Nights 1-564-4530 (See Index To Advertisers)

SHOE DEALERS—RETAIL

CECIL'S-THE FAMILY SHOE STORE
207 E Main St (28328), Tel 592-4417 (See Index To Advertisers)
POWELL'S SHOES
101 W Main St (28328), Tel 592-2474 (See Index To Advertisers)
Shoe City 332 N East Blvd

*SHOE FINDINGS

CECIL'S-THE FAMILY SHOE STORE, 207 E Main St (28328), Tel 592-4417 (See Index To Advertisers)

SHOE MFRS' GOODS AND SUPPLIES

CECIL'S-THE FAMILY SHOE STORE, 207 E Main St (28328), Tel 592-4417 (See Index To Advertisers)

FLAKE'S TIRE SERVICE INC.
"When You Think of Tires - Think Of US"
New Tires and Recapping
1351 Lisbon St. At Wilmington Hwy. (28328)
Tel. 592-3194

WELLMAN OIL CO., Inc.
GULF FUEL OIL AND KEROSENE FULLY AUTOMATIC METERED DELIVERIES
818 WARSAW ROAD, P.O. BOX 780 (28328)
DIAL 592-4135
Gulf SOLAR HEAT heating oil

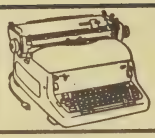
Clinton Typewriter Co., Inc
Sales • Service • Rentals
106 E. Elizabeth St., P.O. Box 454 (28328)
Dial 592-2886

SHOE REPAIRERS

City Shoe Shop 313 Vance St
Ideal Shoe Rebuilders 105 W Main St
Sampson's Shoe Shop 514 Lisbon St

SHOPPING CENTERS

Jordan's Shopping Center 308 N East Blvd
Shamrock Plaza Sunset Av

SIGN PAINTERS AND MFRS

Beverly Maurice Signs 407 Warsaw Rd

*SILVERWARE—RETAIL

RAWLS JEWELRY, 111 N Wall St (28328), Tel 592-2515 (See Index To Advertisers)

SPORTING GOODS—RETAIL

GARY'S SPORTING GOODS 405 Vance St (28382), Tel 592-8203

SAMPSON ACE HARDWARE CO INC
108 E ELIZABETH ST (28328)
TELEPHONE 592-2360

*STEEL BUILDINGS

SINCLAIR J E CO INC
HWY 24 W
COHARIE ACRES (28328)
TELEPHONE 592-2911
(See Index To Advertisers)

STEEL BUILDINGS INC 121 Elizabeth St, PO Box 557 (28328) Tel 592-8112 (See Index To Advertisers)

*STEEL CONSTRUCTION—BUILDING CONTRACTORS

STEEL BUILDINGS INC 121 Elizabeth St, PO Box 557 (28328) Tel 592-8112 (See Index To Advertisers)

*STEREOPHONIC AND HIGH FIDELITY SOUND EQUIPMENT

MAR-CEL CO INC THE 309 Vance St, PO Box 92 (28328), Tel 592-7796 (See Index To Advertisers)

DICK WELSH
Representing NEW YORK LIFE INSURANCE CO.
610 Beaman St. P.O. Box 616 (28328) Tel. 592-4433
If No Answer Call 592-5432

*STOCK AND BOND BROKERS

INTERSTATE SECURITIES CORP, 114 Lisbon St (28328), Tels 592-6001, Nights And Holidays 594-5801

STORAGE

Security Storage Co 621 Lisbon St

SURVEYORS—LAND

Salmon Matthis And Assoc Pa 826 S East Blvd

TAVERNS

Pope's Grill 806 N West Blvd

TAXICABS

Gautiers Cab Co Rear 1001 College St
Station Cab 109 Fayetteville St
Stokes Cabs 205 Lisbon St
Veteran Taxi Co 606 Lisbon St

TELEGRAPH COMPANIES

Western Union 109 Fayetteville St

TELEPHONE ANSWERING SERVICE

Dial A Prayer 408 College St

TELEPHONE COMPANIES

CAROLINA TELEPHONE & TELEGRAPH CO
224 S WALL ST (28328)
TELEPHONE 592-9111
Carolina Telephone (Toll Ofc) 113 Fayetteville St

*TELEVISION REPAIRING

HUDSON'S TELEVISION & TAPE SERVICE 715 S West Blvd, PO Box 737 (28328), Tel 592-7795

TELEVISION SETS—SALES AND SERVICE

CLINTON APPLIANCE & FURNITURE CO INC
308 College St (28328), Tel 592-4151 And 401 N East Blvd (28328), Tel 592-7077 (See Index To Advertisers)
Hudson Television & Tape Service 715 S West Blvd

W. C. "BILL" SMITH
Building Contractor
N.C. LICENSE NO. 3715
Residential Com-mercial Re-modeling
Tel. 529-5881
Clinton Tel. 592-2355
P.O. Box 5262 Ingold, N.C. (28446)

Clinton Appliance & Furniture Co., Inc.
AT TWO LOCATIONS
308 College St. (28328) Tel. 592-4151
401 N. East Boulevard (28328) Tel. 592-7077

Austin Insurance And Realty
117 Fayetteville St. (28328) Dial 592-2224

TELEVISION SETS—SALES AND SERVICE—CONTD

PARKER BROTHERS TV APPLIANCE CO INC 302 Beaman St (28328), Tel 592-3718

Royal TV Service 603 Mc Koy St
Stancil's TV Service 108 Carolina Av

*TERMITE CONTROL

CARTER EXTERMINATING CO 808 College St, PO Box 225 (28328), Tel 592-2258 Night Tel 592-6864 (See Index To Advertisers)

MATTHIS EXTERMINATORS
818 College St (28328), Tels 592-3801, Nights 592-4640

TEXTILE MFRS

Beaunit Textiles N West Blvd
Cohairie Mill & Supply Co 202 S West Blvd

THEATRES

Cinema Theatre 115 Fayetteville St
Clinton Theatre 304 College St

TIRE DEALERS AND REPAIRING

A & C TIRE SALES, 108 S East Blvd (28328), Tels 592-5602, Nights 592-6317 (See Index To Advertisers)
Clinton Enterprises Inc 350 S Boulevard
FLAKE'S TIRE SERVICE INC 1351 Lisbon St At Wilmington Hwy (28328), Tel 592-3194 (See Index To Advertisers)

GOODYEAR SERVICE STORE
601 College St, PO Box 407 (28328), Tel 592-6153
Hair's Tire Service 106 Smithfield Hwy
Sampson Tire Co 301 N East Blvd
TIRE SALES & SERVICE 357 S Boulevard (28328), Tel 592-4155 (See Index To Advertisers)

*TIRE RECAPPING AND VULCANIZING

FLAKE'S TIRE SERVICE INC 1351 Lisbon St At Wilmington Hwy (28328), Tel 592-3194 (See Index To Advertisers)

TOBACCO PRODUCTS—MFRS

Vann Industries Commerce St

Clinton Savings & Loan Association

217 Lisbon St. (28328) Tel. 592-2131

TOWEL, APRON, COAT AND LINEN SUPPLY

Sampson Linen Service 435 De Vane St

*TRACTOR DEALERS

VANN HENRY TRACTOR CO INC (Ford), 225 Mc Koy St (28328), Tel 592-8129

*TRUCK TIRES

FLAKE'S TIRE SERVICE INC 1351 Lisbon St At Wilmington Hwy (28328), Tel 592-3194 (See Index To Advertisers)

TRUCKING

Ballscum E Sam 1245 Sunset Av
Sizemore Trucking Co 412 Smithfield Hwy

TRUCKS—MFRS

Clinton Turck & Tractor Co Inc 107 N East Blvd

TRUST COMPANIES

FIRST-CITIZENS BANK & TRUST COMPANY

MAIN BRANCH
201 E MAIN ST (28328)
TELEPHONE 592-2155
WALL STREET BRANCH
209 S WALL ST (28328)
TELEPHONE 592-2155
N EAST BOULEVARD BRANCH
302 N EAST BLVD
TELEPHONE 592-2155

*TYPEWRITERS

CLINTON TYPEWRITER CO INC, 106 E Elizabeth St, PO Box 454 (28328), Tel 592-2886 (See Index To Advertisers)

UPHOLSTERERS

Clinton Upholstery 1609 Wilmington Hwy

WILLIAMSON CONSTRUCTION CO.
GENERAL CONTRACTORS
N. C. License No. 4241—Residential—Commercial—Industrial—Free Estimates
629 N. West Blvd. (28328)
OFFICE Dial 592-3918
HOME 564-4622

WEEKS PAINT CO.

ATHEY

HOMEOWNERS WHO CARE CHOOSE Reliable Paints

WALLPAPER
PAINT
SUPPLIES

PAINTING CONTRACTORS

RESIDENTIAL
COMMERCIAL
INDUSTRIAL

1327 Lisbon St. P.O. Box 192 (28328) Tel. 592-7264

City Heating & Air Conditioning Co., Inc.

Carrier Air Conditioning and Heating

120 E. Elizabeth St. (28328) Dial 592-8141

VACUUM CLEANER DEALERS AND REPAIRERS

MAR-CEL CO INC THE 309 Vance St, PO Box 92 (28328), Tel 592-7796 (See Index To Advertisers)

VARIETY STORES

Clinton Discount House 303-05 Vance St
Clinton Five To Five Dollar Store 308 N East Blvd
Dollar Discount 109 Vance St
Eagle Stores Co Inc 211 W Main St
Macks Variety & Fashion 338 N East Blvd
Super Dollar Stores Inc 336 N East Blvd

VETERINARIANS

Weeks John L 220 Mc Koy St

WALLPAPER—RETAIL

AVOLITE PAINT CENTER, 118 E Elizabeth St (28328) Tel (919) 592-7842 (See Index To Advertisers)
WEEKS PAINT CO 1327 Lisbon St, PO Box 192 (28328) Tel 592-7264 (See Index To Advertisers)

WAREHOUSES—MERCHANDISE

Sampson Cotton Warehouse 621 Lisbon St

WATCH,CLOCK AND JEWELRY REPAIRING

RAWLS JEWELRY, 111 N Wall St (28328), Tel 592-2515 (See Index To Advertisers)

WELDERS AND BRAZERS

Autry's Welding Shop 109 W John St

WIGS AND TOUPEES

Rene's Wigs 209 Vance St

WOOD PRODUCTS MFRS

Kennedy Forest Products Co 712 Warsaw Rd
Kennedy Wood Products 827 S East Blvd

YOUR Independent Insurance AGENT
"SERVES YOU FIRST"

E.L. PETERSON INSURANCE AGENCY
All Forms of Insurance
123 LISBON ST. (28328) TEL. 592-5708

YARNS—MFRS

BEAUNIT TEXTILES (Yarns), Hwy 421 N, PO Box 1069 (28328), Tel 592-6181

YARNS—RETAIL

Mynah Shop The 309 Lisbon St

GENERAL ABBREVIATIONS

acct	accountant
adj	adjuster
admn	administrator or administration
adv	advertising
agcy	agency
agri	agriculture
agt	agent
al	alley
Am	American
appr	apprentice
apts	apartments
archt	architect
asmblr	assembler
assoc	associate
asst	assistant
atndt	attendant
atty	attorney
aud	auditor
av	avenue
bgsmn	baggageman
bkbndr	bookbinder
bkpr	bookkeeper
bldr	builder
blk	block
blksmith	blacksmith
blrmkr	boilermaker
blvd	boulevard
bmo	business machine operator
br	branch
brklyr	bricklayer
brkman	brakeman
bur	bureau
CSP	Christian Science Practitioner
cabtmkr	cabinetmaker
carp	carpenter
cash	cashier
chauf	chauffeur
chem	chemist or chemical
chf	chief
chkr	checker
cir	circle
civ	civil
clk	clerk
cln	cleaning or cleaner
clo	clothing
collr	collector
coml	commercial
comn	commission
comnr	commissioner
comp	compositor
condr	conductor
confr	confectioner
constn	construction
contr	contractor
cor	corner
corres	correspondent
ct	court
ctr	cutter
custdn	custodian
del	delivery
dep	deputy
dietn	dietitian
dir	director
dispr	dispatcher
dist	district
distr	distributor
div	division
dlr	dealer
dmnstr	demonstrator
do	ditto or same
dr	drive
driftsmn	draftsman
drsmkr	dressmaker
e or E	East
educ	education
elec	electrical or electric
electn	electrician
electro	electrotyper
elev	elevator
emp	employee
eng	engineer
engr	engraver
equip	equipment
es	east side
exam	examiner
exch	exchange
exp	express
fcty	factory
fdry	foundry
Fed	Federal
fl	floor
fnshr	finisher
formn	foreman
forwn	forewoman
frt	freight
ft	foot
fttr	fitter
furn	furniture
furngs	furnishings
gdnr	gardener
gds	goods
genl	general
geol	geologist
govt	government
gro	grocer
h	householder
hairdrsr	hairdresser
hdw	hardware
hlpr	helper
hndlr	handler
hosp	hospital
hq	headquarters
hsekpr	housekeeper
htg	heating
Hts	Heights
implts	implements
ins	insurance
insp	inspector or inspection
instr	instructor
int dec	interior decorator
int rev	internal revenue
inv	investment
jan	janitor
jwlr	jeweler
kpr	keeper
la	lane
lab	laborer
laby	laboratory
lbr	lumber
librn	librarian
lino	linotype
litho	lithographer
lndrs	laundress
lndry	laundry
ltd	limited
lwyr	lawyer
mach	machinist or machine
mdse	merchandise
mech	mechanic or mechanical
med	medical
Met	Metropolitan
meter rdr	meter reader
mfg	manufacturing
mfr	manufacturer
mgr	manager
mkr	maker
mkt	market
mldr	molder
mlnr	milliner
mn	man
mono	monotype
msngr	messenger
mstr	master
mtce	maintenance
mtge	mortgage
mtr	motorman or motor
mus	music
mut	mutual
n or N	North
Natl	National
ne	northeast
ns	north side
nw	northwest
ofc	office
opp	opposite
opr	operator
optn	optician
optom	optometrist
osteo	osteopath
PS	Public School
PTS	Postal Transportation Service
pass	passenger
pharm	pharmacist
photog	photographer
phys	physician
pk	park
pkr	packer
pkwy	parkway
pl	place
plmb	plumber or plumbing
plshr	polisher
plstr	plasterer
pntr	painter
pres	president
prfrdr	proofreader
prin	principal
priv	private
prntr	printer
prod	produce
prof	professor
prsfdr	press feeder
prsmn	pressman
prsr	presser
ptrnmkr	patternmaker
pub	public
publ	publisher or publishing
purch	purchasing
r	resides or rooms
R or Rm	room
RC	Roman Catholic
RD or Rt	Rural Delivery
rd	road
rdr	reader
real est	real estate
rec	receiving
recpt	receptionist
refgr	refrigeration or refrigerator
rep	representative
repr	repairman or repair
restr	restaurant
ret	retail
Rev	Reverend
rm	room
s or S	South
san	sanitary
Sav	Savings
sch	school
se	southeast
sec	secretary
serv	service
ship	shipping
sht mtl	sheet metal
sls	sales
smstrs	seamstress
soc	society
solr	solicitor
spl	special
sq	square
srtr	sorter
ss	south side
st	street
sta	station
sta eng	stationary engineer
stat	statistician or statistical
sten	stenographer
stereo	stereotyper
stge	storage
stmftr	steamfitter
str	setter
studt	student
stvdr	stevedore
sup	supply
supt	superintendent
supvr	supervisor
sw	southwest
swtchmn	switchman
sys	system
tchr	teacher
tech	technician
tel	telephone
teleg	telegraph
telev	television
ter	terrace
tmkpr	timekeeper
tndr	tender
tob	tobacco
trans	transportation
trav	traveling
treas	treasurer
trmr	trimmer
trnmn	trainman
tstr	tester
twp	township
typ	typist
USA	U S Army
USAF	US Air Force
USCG	U S Coast Guard
USMC	U S Marine Corps
USN	U S Navy
undwrtr	underwriter
Univ	University
uphol	upholsterer
vet	veterinary
vulc	vulcanizer
w or W	West
whol	wholesale
whsemn	warehouseman
wid	widow
wkr	worker
wks	works
wldr	welder
ws	west side
wtchmn	watchman
ydmn	yardman
ydmstr	yardmaster

ABBREVIATIONS OF GIVEN NAMES

Abr	Abraham
Alex	Alexander
Alf	Alfred
Arth	Arthur
Aug	August
Benj	Benjamin
Cath	Catherine
Chas	Charles
Danl	Daniel
Edw	Edward
Eliz	Elizabeth
Eug	Eugene
Fredk	Frederick
Geo	George
Jas	James
Jos	Joseph
Kath	Katherine
Margt	Margaret
Michl	Michael
Nathl	Nathaniel
Patk	Patrick
Richd	Richard
Robt	Robert
Saml	Samuel
Sol	Solomon
Steph	Stephen
Theo	Theodore
Thos	Thomas
Wm	William

A

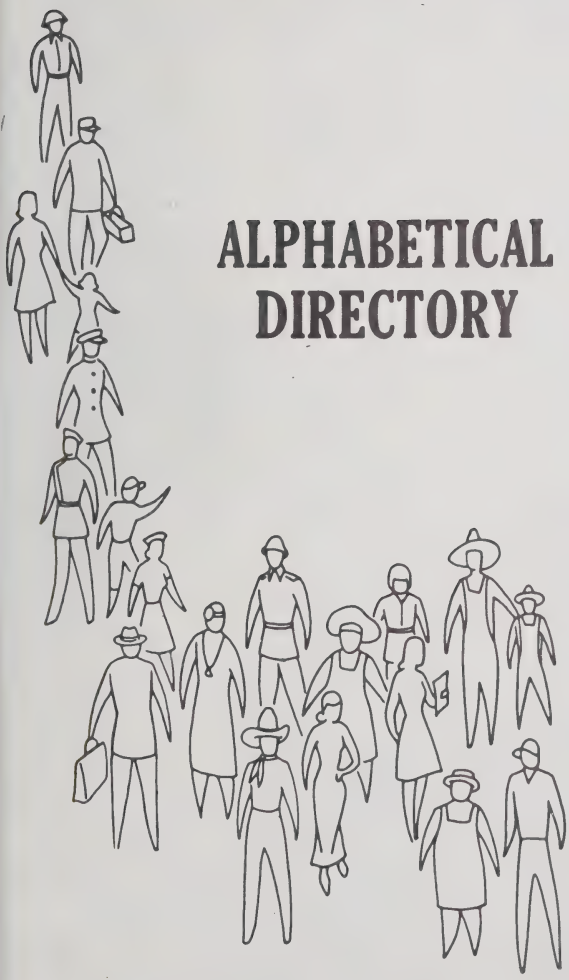

ALPHABETICAL DIRECTORY

The Information In This Directory Is Secured By An Actual Door to Door Canvass, Listing The Names and Addresses Of All Business Firms And Individuals, 18 Years and Older Residing or Employed Within Our Canvass Areas.

This Directory Includes These Important Facts About Individuals:

- Name
- Wife's Name
- Address
- Occupation
- Employer
- Head of Household
- Resident or Roomer
- Employed Women
- Retirees
- Widows
- Students
- Members of Armed Services

Helpful Facts About Business Firms:

- Firm Name and Address
- Names and Titles of Officers, Owners, Partners or Managers
- Products or Services

Telephone Numbers Included

HILL DIRECTORY COMPANY
PUBLISHERS

2

ALPHABETICAL DIRECTORY

WHITE PAGES

(h) HEAD OF HOUSE (r) RESIDENT (ROOMER)

BLUE COLLAR WORKERS

EMPLOYED WOMEN

PROFESSIONALS

EXECUTIVES

SALESMEN

HOUSEWIVES

correct full name

occupation and employer

complete street address including apartment number

student 18 years of age or older

cross reference of surnames

out-of-town resident employed in area

armed force member and branch of service

wife's name and initial

corporation showing officers and nature of business

telephone number

suburban designation

retiree

business partnership showing partners in parenthesis

husband and wife employed

"r" resident (roomer)

"h" head of household

owner of business showing name of business in parenthesis

bold type denotes paid listing

business firm showing name of owner in parenthesis

widow indicating deceased husband's name

unmarried and unemployed resident

more than one adult in household

church showing name of pastor

Landon Edw G (Charlotte D) servmn B F Goodrich h1215 Oak Dr 245-5701
Landon Fred M (Mary E) supvr Reliance Elec h609 Norman Av 288-0138
Landon Kenneth A (Carol L) clk First Natl Bk h1400 E Main St Apt 14 245-9008
Landon Kenneth A Jr studt r1400 E Main St Apt 14
Landon Virginia E (Wid Walter J) r1641 W 4th St
Lane See Also Layne
Lane Allen M (Joan M) (Allen's Bakery) h1234 Grand Blvd 245-8442
Lane Avenue Restaurant (Ernest G Long) 2106 Lane Av 245-3131
Lane James M (Betty B) brkmn Penn Central r Rt 1 Jefferson O
Lane Marvin L USA r1234 Grand Blvd
Lane Robt B (Margt E) retd h1402 N High St
Lane Walter M r1234 Grand Blvd
Layne See Also Lane
Layne Agnes E Mrs v-pres Layne Co r2325 Eureka Rd 288-2383
Layne Albert M (Minnie B) slsmn Hoover Co h1919 Bellows Av 245-7572
Layne Co Inc Thos E Layne Pres Mrs Agnes E Layne V-Pres Edw T Layne Sec-Treas bldg contrs 100 N High St 288-8001
Layne Edw T (Diane E) sec-treas Layne Co h1407 Oakwood Dr 245-3788
Layne Ralph P (Gladys M) formn Layne Co h1687 Maple Dr 245-1492
Layne Thos E (Agnes E) pres Layne Co h2325 Eureka Rd 288-2947
Leach See Also Leech
Leach Wm E USMC r1209 Ravenscroft Rd (EF)
Lee Alf M (Celia J) retd r2106 Oakwood Dr
Lee Bros (Louis J And Harry M Lee) plmbs 1513 Abbott St 245-0585
Lee Harry M (Karen L) (Lee Bros) h2023 Stone Rd
Lee Louis J (Martha B) (Lee Bros) h1616 Fulton St
Lee Martha B Mrs ofc sec Lee Bros r1616 Fulton St
Lee Minnie M Mrs h87 Eastview Dr 245-3223
Lee Muriel E (Wid Fred M) r810 LaForge St
Lee Sterling T (Nadine S) mtcemn Eastview Apts h2020 Wilson St Apt 1 245-6984
Lee Thos W (Effie M) (Tom's Men's Wear) r Rt 2
LEE'S PHARMACY (Lee A Shaw) Prescriptions Carefully Compounded, Complete Line Of Toiletries And Cosmetics, Fountain Service, Greeting Cards, 1705 N High St (21505) Tel 245-3312
Leech See Also Leach
Leech Doris E (Wid Donald L) tchr North High Sch h1323 W McLean St 288-8296
Leech Joseph B (Lucy V) slsmn Metropolitan Dept Store h824 Wilson St 245-9040
Leech Joseph B Jr studt r824 Wilson St
Leech Marcia M clk Community Hosp r1323 W McLean St
Lewis Anne M Mrs clk County Hwy Dept r914 Wilson Av
Lewis Ernest W studt r914 Wilson Av
Lewis Harold G (Anne M) mgr Cooper Paint Store h914 Wilson Av 245-6996
Lewis Robt B lab County Hwy Dept r1410 Union Hwy Rt 2
Lewistown Methodist Church Rev John R Allen Pastor 515 Maple Valley Rd 288-5843

USE YOUR ALPHABETICAL DIRECTORY FOR .....

— *Efficiency...* IN EVERYDAY BUSINESS TRANSACTIONS

Accurate names and titles for correspondence
Complete mailing addresses including apartment numbers
Identifies signer of letters, statements or checks
Changes in employment, address, etc. for up-dating files
Accurate corporation and company names and principal officers
Identifies payments on accounts with same or similar names

— *Credit Investigations...* SAVES TIME AND CUTS COSTS

Identifies credit applicant
Verifies employment
Shows wife's name and employment
Locates references and relatives
Identifies people without telephones
Shows information about people with unlisted or unpublished phones
Indicates "double-income" families

— *Cashing Checks...* PROTECTS AGAINST BAD CHECKS

Identifies the stranger
Verifies address, occupation, employment
Reveals possible false statements
Provides information for "test" questions

— *Collections...* RECOVERS $$$ FROM UNPAID ACCOUNTS

Traces "skips," shows where now living
Reveals job "skip" now has and where employed
Locates relatives of "skip," shows their address and employment
Reveals former business associates, friends and others who knew "skip"

— *Try This...* (OLD N.G.'s, DELINQUENTS AND "RETURNED AS UNCOLLECTABLE")

Look up the names in your newly delivered city directory. Changes of address may be found Check for employment. New employer may provide a contact. This should be a standard procedure as soon as you receive your copy of the new city directory.

— *Sales...* A POWERFUL SALES TOOL

Where Employed?
Indicates earning potential, buying ability
Opportunities
Reveals clues to business interests
Indicates buying power of neighborhood

Business Owner? Officer-
Who's who in your community?
Reveals business associates, additional prospects, leads

Business Firm? Corporation?
Principal officers, owner, partners, manager, director
Shows location of branch offices
Type of business or services

Head Of Household-
Indicates heads of families, roomers, other adults in family
Shows students 18 yrs., or over, members of armed forces, retirees

Married? Single? Widowed?
Shows wife's name, middle initial
Reveals single adults,
Lists widows, deceased husband's name

Is Wife Employed?
Reveals double-income families
Shows when evening call is required
Permits detailed qualification and selection of prospects

Special Abbreviations Used In This City Directory

A&P	A & P Food Stores
Best Mfg	Best Manufacturing Co
CT&T	Carolina Telephone & Telegraph Co
retd	retired
Sears	Sears, Roebuck and Co.

For List Of General Abbreviations
See Last Page Of The Classified Business Directory

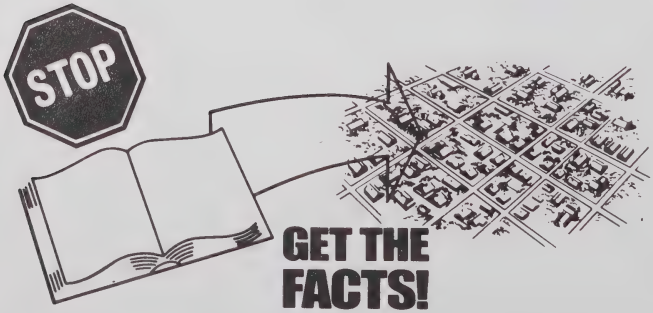

Clinton Savings & Loan Association

217 Lisbon St. (28328) Tel. 592-2131

A & C TIRE SALES (J Howard Absher), James H Absher Jr Service Manager, Dealer For Remmington And Gillette Tires, Recapped Tires Tire Dealers And Repairing 108 S East Blvd (28328), Tel 592-5602, Nights 592-6317
Absher Darcus slswn Abel Warren & Co r103 N Colonial Dr
Absher Howard (A&C Tire Sls) rRt 4
Absher James tire changer A&C Tire Sls rRt 4
ACME CLEANERS & SHIRT LAUNDRY (Clarence F Shipp), One Hour Dry Cleaning, Rugs And Draperies Cleaned, Vault Cold Storage, 209 Beaman St (28328), Tel 592-6155 (See Index To Advertisers)
Adams Astraudia L Mrs bkpr Triangle Autos rRt 3 Bx 370
Adams Billy R admn tech State Natl Guard rGoldsboro NC
Adams Chas W (Betty) custodian ofcr State Prison Unit rNewton Grove NC
Adams Felix R h407 College St 592-5483
Adams Johnson & Mc Queen Inc P Mc Queen Jr Pres W Johnson Jr Sec- Treas Mrs M Mc Queen Mrs I Johnson V-Prests furn mfrs 719 Warsaw Rd 592-4193
Adams Robt E (Selma S) retd h228 Beaman St 592-2439
Adams Robt E Jr USN r228 Beaman St
Adams Ruth F (Wid J C) h228 Beaman St 592-2439
Adams Sally R studt r228 Beaman St
Adams Selma S Mrs opr CT&T r228 Beaman St
Adkins Eug h323 S Boulevard
Adkins Wm R Jr (Patricia S) v pres First Union National Bank h303 Grove St 592-5498
Adler Cath mgr Gov-Surplus Store r601 Underwood St
Adler Harold (Cath K) (Government Surplus Store) h601 Underwood St
Adler Judy R studt r601 Underwood St
Aero Mayflower Transit Co Security Stge Co Agts 621 Lisbon St 592-2767
Aitis Mose Jr (Nell) h605 Sampson St
Albritton Carlton C (Patricia B) trooper State Hwy Patrol h314 Carolina Av 592-2770
Albritton Patricia B Mrs recpt Clinton Surgical Clinic r314 Carolina Av
Alcoholics Anonymous 502 College St
Alderman Enoch W (Louise G) retd h204 W Main St
Alderman J Ronnie slsmn Dossenbach's rRt 6 Bx 61a
Alderman James B Jr (Myrtis J) chf program asst U S Dept Agrl rRt 6 Bx 61
Alderman Myrtis Mrs tchr College St Elem Sch rRt 6 Bx 61
Alexander Carrie retd r302 Holly Cir
Alexander Glen F (Ann) mgr Wickes Lbr & Bldg Sup h1012 Raleigh Rd 592-5984
Alford Floyd S Jr reporter Sampsonian h401d W Elizabeth St
Alford Henry M (Ruth W) h507 Underwood St 592-5822
Alfred Danl (Virginia L) lab Lundy Pkg h1209 Burton St 592-7302

DAVID E. BRYANT, CONTRACTOR

Complete Concrete Service—Floors—Driveways
Parking Lots—Patios—Sidewalks

P.O. Box 654 Roseboro, NC (28382) TEL. 525-4975

THE MAR-CEL CO., Inc.

Distributors For

Silver King Sanitation Units

Silver King Fire Warning Systems

Electrophonic Stereo Sound Equipment

Silver King Industrial Vacuum Cleaners

Industrial and Commercial Janitorial Supplies

305 VANCE ST. P.O. BOX 92 (28328)

TEL. 592-7796

Spivey Oil Company, Inc.
DISTRIBUTORS
Complete Line of Texaco Products
1500 N. Beaman St. (Smithfield Hwy; 28328)
Tel. 592-6195
FUEL CHIEF
HEATING OIL

BUTLER & FAIRCLOTH
Insurance—Real Estate
REALTOR®
213 E. Main St. (28328) Tel. 592-2101

Alfred Hazel r1209 Burton St
Allardyce Lydia W (Wid Geo W) h114 Underwood St 592-2601
Allen Eleanor ofc sec Gore Mfg rRt 5 Box 279
Allen Ender h212 Dogwood Cir 592-4350
Allen Johnnie h200 Weeks St 592-8319
Allen Mae hlpr Clinton Grains rRt 1
Allen Mettie Mrs retd h514 Bethune Cir
Allen Rositta prsr Ideal Clns & Lndry r705 Ferrall St
Allen Ruth A (Wid John E) cash Jackson's Red & White Gro h313 Carolina Av 592-2754
Allen Tommy mgr Pope's 5 & 10 rMt Olive N C
Allen Wesley (Rosetta) lab h705 Ferrell St 592-3820
Allen Wilbert (Mary) mech Lloyd's Lisbon St '66' Serv h309 Turlington St
Allison Roland tchr h519 S East Blvd 592-3723
Almmons Howard with Lundys Pkg h1224 Sunset Av
Alphin B Leroy (Ruby R) retd h113 Kerr St 592-3306
Alphin Forrest driver R A Pool Oil rRt 1
Alston Lucy P retd r324 Mc Koy St
Alston Wayman H (Cleo P) custdn P O rRt 4
Aman Annette hoods dept Southeastern Garment r5 Hamilton Dr
Aman Clayton (Annette B) tchr Roseboro NC h5 Hamilton Dr 592-7502
Aman Lottie cook Hope's Restr rRt 3
American Legion Post No 319 Roy Bennett Commander 1003 S West Blvd 592-3637
Ammons Bobby (Carrie B) (Bobby's Hair Style Shop) h231 Faircloth Rd
Ammons Doris studt r240 Faircloth Rd
Ammons Herbert orderly Sampson Mem Hosp r240 Faircloth Rd
Ammons James W (Retha B) emp Lundy Pkg h240 Faircloth Rd 592-3504
Ammons Jerry meat ctr Piggly Wiggly rRt 1 Bx 20
Ammons Johnny slsmn Maola Milk & Ice Cream rRosenburg NC
Ammons Louise h241 Faircloth Rd 592-5978
Ammons Mildred (Wid Wm D) h234 Faircloth Rd 592-3804
Ammons W L (Alice M) emp Lundy Pkg h233 Faircloth Rd 592-4437
Anders Archie L (Corinne K) retd h520 W Butler Av 592-3625
Anders Ellis L (Mildred H) supt City Water Dept h502 Miles St 592-4242
Anders Elma H (Wid Mack G) h806 College St 592-2240
Anders Lyn studt r806 College St
Anders Michl studt r502 Miles St
Anders W Bernice (Orma) eng aide State Hwy Dept rRt 5
Anderson Emmett mech h824 Warsaw Rd Lot 13
Anderson Emmit atndt Capital Serv Sta r135 Rockley La
Anderson Margt C (Wid James M) retd h400 Vann St 592-2308
Anderson Sandra Mrs elgibility splst County Dept Soc Servs rRt 5 Dunn N C
Andrew Auton r115 W Carter St
Andrews Arth W (Pheora T) retd h702 Woodrow St 592-6828
Andrews Bill asst solr State Dist Solr rKevansville N C
Andrews Doris G slswn Cecil's The Family Shoe Store rRt 2 Faison NC
Andrews Kenneth clk Kelly & Best rFaison N C
Andrews Louise M Mrs group chf opr CT&T rRt 6 Clinton

TAR HEEL MOTEL
COLOR TV—WILLIAM and JEAN PETERSON—37 ROOMS
CO-OWNERS
SOUTH OF CLINTON
1407 Wilmington Hwy. (Hwy. 710 Business) P.O. Box 337 (28328) Tel. 592-4157

Andrews Ronnie test deskmn CT&T rPO Bx 935
Andrews Wallace H (Louise M) sls mgr Gore Mfg rAirport Rd
Ann Lynn Am Dress & Sportswear (Daisy Chestnutt) 201 N East Blvd 592-8052
Armstrong Bertha J Mrs (Fashionette Beauty Clinic) r419 Mc Koy St
Armstrong Willie H (Bertha J) tchr Turkey Elem Sch h419 Mc Koy St 592-2582
Armwood Georgia retd h417 Sampson St 592-6319
Armwood Leroy (Caldonia F) mach opr State Hwy Dept rRt 1 Bx 171b Turkey NC
Armwood Melvin (Nicy) constn wkr h508 Williams St
Armwood Walter L (Gertie W) genl utility mn State Hwy Dept rRt 1 Bx 135 Turkey NC
Artis John C lab Kennedy's Wood Products rRt 2 Bx 37 Garland NC
Artis Mae fronts dept Southeastern Garment rRt 4
Ashby Linda sleeves dept Southeastern Garment rRt 2
Ashford F D retd r521 Mc Koy St
Ashford Herman (Bessie C) genl utility mn State Hwy Dept rRt 2 Bx 57x Faison NC
Ashford John driver Veteran Taxi rRt 5
Ashford Mattie M Mrs h300 Pearson St
Ashford Pitt F jan Taylor & Sanderson Appl rRt 6
Ashford Tom (Anne B) h1145d College St
Ashley Annie Mae maid h905 Mc Koy St 592-5578
Ashley Flora E h232 Pearson St
Ashley Fred h506 Pine St
Ashley Geo counselor in chge State Juvenile Counselor Serv rSalemburg N C
Ashley Mary retd h308 W Still St
Ashworth Judy ofc sec County Bd Educ rRt 2 Roseboro NC
Askins David with Lundy Pkg h403a W Elizabeth St
Atkins Joe J (Hattie H) hlpr J E Rose Buick h1200 Burton St
Atkins Mildred (Wid James M) h316 W Main St 592-2440
Atkinson Ralph G (Merle G) (Production Engineering) h605 Smithfield Hwy
Atkinson Robt (Dezora) h118 W Lee St
Atwood Candy S teller Sou Natl Bk Of N C r501 College St
Atwood Wendell F Jr (Candy) h501 College St
Austin Amoco (Kit Austin) 714 S West Blvd 592-8051
Austin Cathy (Plant Shop) rRt 6 Bx 189a
Austin Council E (Swinburne R) reprmn Perkin's Mtrs h312 Shields St 592-6271
Austin Dollie r308 Herring St
AUSTIN INSURANCE & REALTY, James L Austin Pres, All Forms Of Insurance, Real Estate Sales, "Your Independent Insurance Agent Serves You First" 117 Fayetteville St (28328), Tel 592-2224 (See Index To Advertisers)
AUSTIN JAMES L (Louise V; WRRZ Radio Co), President Austin Insurance & Realty, Office 117 Fayetteville St (28328), Tel 592-2224, h410 Butler Dr, Tel 592-3138
Austin K E (Cathy) pres (Austin Oil) rRt 6 Bx 189a
Austin Kit r111 Finch St
Austin Kit (Kathy) (Clinton Amoco Serv Sta) rRt 6
Austin Leonia S Mrs rep Stanley Home Products h1215 Sunset Av 592-3597

NORTHCUTT ROOFING CO.
INDUSTRIAL—COMMERCIAL AND RESIDENTIAL ROOFING
COMPLETE METAL SHOP
1329 LISBON ST. (28328) Sampson County's Oldest and Largest Roofing Contractors TEL. 592-6618

SAMPSON - BLADEN OIL CO., Inc.
Airtemp
24 HOUR BURNER SERVICE
FUEL OIL — GASOLINE AND OIL PRODUCTS
TIRE—BATTERIES AND ACCESSORIES
INSTALLATION—SALES—SERVICE
HEATING & AIR CONDITIONING
Dial 592-4177
Dial 525-4604
Hwy. 421 N. (28328)
Roseboro, N.C.
76 UNION

Steel Buildings, Inc.
Many Colors To Choose From
MITCHELL
Commercial - Industrial - Office
Farm - School - Community
121 Elizabeth St., P.O. Box 557 (28328) Tel. 592-8112

Austin Margt S (Wid Kermit E) v-pres Henry Vann Tractor h111 Finch St 592-2114

AUSTIN OIL CO

K E Austin Jr President Distributors Of American Gasolines, Oils And Heating Fuels And Quaker State Motor Oil 1603 Wilmington Hwy PO Box 526 (28328), Tel 592-2454 (See Index To Advertisers)

Auto Glass & Upholstery Shop (Nathan O Mc Lamb) 112 Fisher Dr 592-2585

Auto Supply Co (Perry E Cook) 919 College St 592-6124

Autrey Melvin F (Pearl T) mach h501 Allen St

Autry Allen servmn Clinton Appl & Furn r119 Oakland Ter

Autry Benny (Patricia) with Sampson Indept h302 Eastover Av

Autry Bobby S lab Kennedy's Wood Products rRt 4

Autry Brady (Violet M) (Autry Ins Agcy) h500 N East Blvd 592-3559

Autry Brenda cutting dept Southeastern Garment rRt 3

Autry Diane fl hlpr Southeastern Garment r119 Oakland Ter

Autry Elmer B (Myrtle) mtce formn State Hwy Dept rRt 1 Autryville NC

Autry H Rufus (Irene B) (Autry's Wldg Shop) h413 Morrisey Blvd 592-3325

AUTRY INSURANCE AGENCY (Brady Autry And Eunice H Carter), "Sampson County's Independent Agents, Qualified To Serve You Better On All Forms Of Insurance" 503 N East Blvd (28328) Tel 592-3964

Autry James (Diane) emp Clinton Appl & Furn h119 Oakland Ter 592-8375

Autry James W formn City Htg & Air Condtg rRt 1 Bx 179 Salemburg NC

Autry Melton pntr r611 College St

Autry N J atndt Robo Wash rSalemburg NC

Autry Paint Co (Wm A Autry) 411 Vance St 592-6501

Autry Patricia ofc sec David J Turlington Jr r302 Eastover Av

Autry Ronnie M (Evelyna M) genl utility mn State Hwy Dept rRt 2 Roseboro NC

Autry Sheila D studt r502 Raleigh Rd

Autry Wm A (Marlene H) (Autry Paint) h502 Raleigh Rd 592-3713

Autry's Welding Shop (H Rufus Autry) 109 W John St

Avery A Jack (Margt W) mech h413 Stetson St 592-7897

Avery Ann librn J C Holliday Mem Library rTuckey N C

Avery Ashley L (Carrie B) farmer h701b N West Blvd 592-4029

Avery Cath aide Sampson Mem Hosp r701b N West Blvd

Avery Elbert farmer r701b N West Blvd

Avery Garage (Geo Welling) automobile repr 100 Moye St

Avery James H Jr (Ludy) clk Liston Malpass Auto Parts h317a Mc Koy St

Avery Johnny wldr Cook Mach h213 W Powell St

Avery Larry mech Vann Ford

Avery Ludy B Mrs asmbly dept Ideal Clns & Lndry r317 Mc Koy St

Avery Robt H (Wanda B) formn Beaunit Tex h707c N West Blvd 592-6997

Avery Robt H (Mary L) skilled bridgemn State Hwy Dept h208a Ellen St 592-4097

Avery Rosine B ironer Ideal Clns & Lndry r606 Eastover Ter

PARKER & ASSOCIATES
First in Quality Fairest in Price Fastest in Service
112 FAYETTEVILLE ST. (28328) — DIAL 592-2866
Nights and Emergency Dial 592-2697—592-4085

AVOLITE PAINT CENTER (J F "Jeff" Conner Jr Bryant H And Barbara A Clifton), Complete Line Of Avolite Paints And Stains, Also Wallpaper And Painters Supplies 118 E Elizabeth St (28328) Tel (919) 592-7842 (See Index To Advertisers)

Aycock Agnes h508 Margaret St 592-2401
Aycock Betty S emp Sampson Prod h503 Robinson La
Aycock John T (Marie F) utility mn State Hwy Dept r700 Dixon St
Aycock Robt (Ruth) h520 Margaret St 592-5904
Ayers Delmus R (Connie M) slsmn Coml Prntg h132 Heath St 592-8771
Ayers James S (Inez) phys 603 Beaman St Rm 104 h113 Finch St 592-2047

B C ROOFING CO (Weldon Clack And Harvey J Bass), Residential Roofing Specialists, Rt 2, Box 55 (28328), Tels 592-4565 And 592-4043 (See Index To Advertisers)

B & J Billiards (T A Britt) 122 E Elizabeth St 592-9213
Bacon Wm M (Betsy) asst solr State Dist Solr h508 Allen St 592-8312
Bacot Paulette h304 Ferrell St
Baggett Ernest W (Sara E) (Baggett's Jwlry Store) rRt 6
Baggett J Felton (Daisy W) retd h104 Finch St 592-2611
Baggett Larry R instlr City Htg & Air Condtg rRt 1 Bx 182 Godwin N C
Baggett's Jewelry Store (Ernest W Baggett) 208 E Main St 592-3032
Bagley C Edwin (Julia) mgr Natl Finance rDunn N C
Bagwell James treas Roberson's Beverages rWashington NC
Bailey Dan asst agrl agt County Agrl Extn Serv rRt 3
Bailey Deobrah T tchr County Bd Educ h113 Carolina Av
Bailey James A (Rebeth) mach opr State Hwy Dept rRt 3 Bx 18 Aaa
Bailey Velva O Mrs opr CT&T r403c Elizabeth St
Bailey Wm E (Velva) asst supvr U S D A F H A h403c W Elizabeth St 592-2819
Baker Eliz (Wid James A) slswn Rawls Jwlry h301 Parker Dr 592-2712
Baker F Edgerton (Etta R) (Baker Specialty) rRoxboro NC
Baker Motor Co Inc Tommy Baker Pres Paul Boone V-Pres Wm Johnson Sec-Treas 213 N East Blvd 592-8186
Baker Speciality Co (F Edgerton Baker John G Wilson) whol auto sups 1213 Beaman St 592-2065
Baker Tommy (Cath) pres Baker Mtrs rRosboro NC
Baldree W L mgr Ray's Kingburgers
Baldwin Beverly ofc sec Clinton Urological Assocs r602 Caolina Av
Baldwin Frank (Gloria) serv mgr Conner Mobile Homes rRt 2
Balkaum Wayland J (Jeannette) shop formn State Hwy Comn Equip Dept rRt 4 Bx 271
Balkcum Bessie G (Gautiers Cab) r208 W Powell
Balkcum Eug M (Magdalene B) mgr Western Auto Assoc Store rRt 1 Rose Hill NC
Balkcum Joe A clk Liston Malpass Auto Parts rRt 1 Rosehill NC
Balkcum Rossie Mrs slswn Belk-Williams rRt 1 Rosehill NC
Balkum Jeanette S Mrs mgr Sportee Outlet rRt 4 Bx 271
Ballance Harry R servmn Coharie Equip rRt 2
Ballance John A (Mary A) mach opr State Hwy Dept rRt 2 Newton Grove NC

FLAKE'S TIRE SERVICE INC.
"When You Think of Tires - Think Of US"
New Tires and Recapping
1351 Lisbon St. At Wilmington Hwy. (28328)
Tel. 592-3194

WELLMAN OIL CO., Inc.
GULF FUEL OIL AND KEROSENE FULLY AUTOMATIC METERED DELIVERIES
818 WARSAW ROAD, P.O. BOX 780 (28328)
DIAL 592-4135
Gulf SOLAR HEAT heating oil

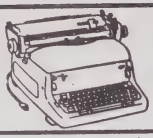
Clinton Typewriter Co., Inc
Sales ● Service ● Rentals
106 E. Elizabeth St., P.O. Box 454 (28328)
Dial 592-2886

Ballance Joyce S Mrs med asst Glenn C Newman rRt 2
Ballard Harrison J (Lang J) mtcemn City Bd Educ h403 Barden St
Ballard Lang ofc sec Matthis Exterminators
Ballard Luther lab Larilee h521 Robinson La
Ballow Dianne bkpr County Aud
Ballow Larry (Dianore) counselor County Human Development Center h1005 Bradshaw St
Ballscum E Sam (Shirley R) trucker 1245 Sunset Av h1245 Sunset Av 592-2277
Banderman Woodrow recapper Flake's Tire Serv
Banks Annie clk Eckerd Drugs rRt 3 Bx 392c
Banks Hazel O Mrs (Banks Motel) r1713 Wilmington Hwy
Banks Irene emp L S Ward h601 Eastover Ter 592-7533
Banks Motel (T C & Hazel O Banks) 1713 Wilmington Hwy 592-2486
Banks T C (Hazel O) (Banks Motel) h1713 Wilmington Hwy 592-2486
Bannerman Hattie h1148½ Phillips St 592-5612
Bannerman Hattie h200 Dogwood Cir
Bannerman Woodrow (Christine R) recapper Flakes Tire Serv h1150 Phillips St 592-5215
Bannerman Woody recapper Flake Tire Serv r1150 Phillips St
Barbar Glenn meat ctr Piggly Wiggly rRt 2
Barbarey Ronnie hlpr Daughtry's Mkt rRt 3
Barber Anne D Mrs inventory control Wickes Lbr & Bldg Sup rRt 2
Barber Calvin W (Alma R) mtcemn F L Turlington Lbr h310 De Vane St 592-7483
Barber Evelyn C (Wid Noah W) retd h314 E Johnson St 592-2652
Barber Garland J (Helen M) enforcement ofcr City A B C Bd h602 Stewart Av 592-3709
Barber Helen M Mrs tchr aide College St Elem Sch r602 Stewart Av
Barber John H cemetery lab City Pub Wks Dept r226 Mc Koy St
Barber Judy M ofc sec Clinton Surgical Clinic r602 Stewart Av
Barber Kathryn M city clk City r214 Woodland Dr
Barber Wilbert W (Earline A) retd h812 Warsaw Rd 592-6051
Barbour Dalton driver h103 Kimbrough Rd
Barbrey G F (Martha B) retd h401 Williams St 592-2616
Barbrey Gabriel J (Cycle Works) r401 Williams St
Barden Herbert H (Annie M) trucker h925 S West Blvd 592-6346
Bardin Annie O (Wid Leo) lab Cornwell Farm Center h717 S East Blvd
Barefield J Hillis (Evelyn [illegible]) firefighter City Fire Dept h204 Willow Rd 592-3311
Barefoot Dorothy M Mrs ofc asst Fed Land Bk Assn Of Clinton rRt 4
Barefoot Foye B retd r510 Nicholson St
Barefoot Jean ofc sec Austin Ins & Realty rRt 2
Barefoot Meta retd h125 Doris Av 592-6598
Barefoot Mitchell (Eva) parts mgr Coharie Equip rRosebora N C
Barefoot Robt E (Joan) asst mgr Winn Dixie h609 Blaney St 592-5971
Barefoot V P (Joan) custodian ofcr State Prison Unit rRt 4
Barefoot W Eug (Linda C) funeral dir Crumpler Honeycutt Funeral Home rRt 2
Barefoot W Nathan (Sue Ann K) mgr Colonial Stores h1009 Lloyd St 592-4916
Barfield C W (Mallie S) (Barfield Mtr) h211 Stewart Av
Barfield Hortense L Mrs clk Powell's Shoes r215 Stewart Av
Barfield Mallie S Mrs clk Powell's Shoes r211 Stewart Av
Barfield Motor Co (C W Barfield) 1001b College St 592-6077

DICK WELSH

Representing NEW YORK LIFE INSURANCE CO.

610 Beaman St. P.O. Box 616 (28328) Tel. 592-4433
If No Answer Call 592-5432

Barfield Oliver C (Hortense L) retd h215 Stewart Av 592-2238
Barker Alton B (Wilda) rural carrier P O rRt 6 Bx 118
Barker C Edw (Helen P) barber Model Barber Shop rRt 6
Barker Charles B (Peggy T) mgr Beneficial Finance rRt 6 Bx 116
Barker Peggy T Mrs head bkpr First Citizens Bk & Trust rRt 6 Bx 116
Barker Ralph driver Station Cab rRoseboro N C
Barker Wesley advisor State Natl Guard rFayetteville N C
Barker Wilda Mrs mgr Southeastern Garment rRt 6 Clinton N C
Barksdale Rosetta h628 Eastover Ter
Barnes Madeline clk County Tax Supvr rRt 3
Barnes Orabelle D tchr College St Elem Sch rRt 4 Bx 31
Barnes Roger K (Ruth F) computor opr Lori Lee h307 E Johnson St 592-7934
Barnette John h114 Dogwood Cir
Barr Willie atndt Capitol Serv Sta
Barr Willie A (Eliz M) retd h516 Smithfield Hwy 592-3212
Barreiro Herman De h313 Lisbon St
Barton James retd r421 Fowler St
Barwick H Beaver retd h113 Eastover Av 592-2023
Bass Albert M (Mamie L) sls rep J W Dant Co h509 Stewart Av 592-4888
Bass Allen J Jr (Bass Oil) h800 College St 592-2814
Bass Alma L smstrs Ideal Clns & Lndry rRt 3
Bass Arth Jr (Viola D) hlpr Sampson F C X Serv rRt 6
Bass Bobby S (Reboth Y) mtce formn State Hwy Dept rRt 3
Bass C Hubert (Lola M) (Hubert Bass Gro) h1313 Beaman St 592-2647
Bass Carvie T (Annie K) slsmn Lundy Pkg h407 N Boulevard 592-3956
Bass Cooper (Annie P) pntr h1220 Sunset Av
Bass Corneva retd h213 Park Av
Bass Donald J woodwkr Kivett's Ch Furn r115 Sycamore St
Bass Donnie slsmn Coble Dairy Products rRt 5
Bass Edna H Mrs teller Cape Fear Bk & Trust r214 Moore St
Bass Edw (Anita A) carp h703 Stewart Av 592-5354
Bass Effie smstrs Ideal Clns & Lndry rRt 3
Bass Elctor R (Wid Wm A) retd h626 Eastover Ter
Bass Eliz W Mrs bkpr Lloyd Bass Plmb rWilmington Hwy
Bass Essie P (Wid N R) h109 N Chesnutt St 592-3375
Bass Frances M smstrs Ideal Clns & Lndry rRt 3 Bx 79
Bass Frances S (Wid Frank W) asst kindergarten dir First Bapt Ch h403 Parker Dr 592-6880
Bass Francis L smstrs Ideal Clns & Lndry rRt 3 Bx 71
Bass Glenn E (Gracie E) hd prod clk Colonial Stores h700 Mc Kinnon St 592-5295
Bass Harry G (Shirley L) heavy equip slsmn R W Moore Equip h502 Allen St 592-2018
BASS HARVEY J (Eloise; B C Roofing Co), Rt 2, Box 55 (28328), Tels 592-4565 And 592-4043, h Rt 4, Tel 592-4043
Bass Hazelene supvr Southeastern Garment rRt 6
Bass Helen Mrs h115 Sycamore St 592-4243
Bass Hubert Grocery (C Hubert Bass) 1313 Beaman St 592-2647
Bass Ila B (Wid Ballard B) retd h214½ Moore St
Bass J Haywood (Dixie M) slsmn Clinton Appl & Furn rRt 3
Bass Jan studt r403 Parker Dr
Bass Jane G r407 N Boulevard

W. C. "BILL" SMITH

Building Contractor

N.C. LICENSE NO. 3715

Residential Com-mercial Re-modeling

Tel. 529-5881

Clinton Tel. 592-2355

P.O. Box 5262 Ingold, N.C. (28446)

Clinton Appliance & Furniture Co., Inc.
AT TWO LOCATIONS
308 College St. (28328) Tel. 592-4151
401 N. East Boulevard (28328) Tel. 592-7077

Austin Insurance And Realty
117 Fayetteville St. (28328) Dial 592-2224

Bass Jimmy bldr Fashion Forms rRt 3 Bx 18g
Bass Kath fronts dept Southeastern Garment rPrinceton N C
Bass Kathryne med tech Clinton Med Clinic rRt 1 Four Oakes N C
Bass Leonard mech Williamson Mtrs r507 Balsey St
Bass Leonard L (Leta R) carp h319 Underwood St 592-2693
Bass Lloyd (Eliz W) (Lloyd Bass Plmb) rWilmington Hwy
Bass Lloyd Plumbing Co (Lloyd Bass) 110 Fayetteville St 592-5733
Bass Lonnie J (Eunice) member County Bd Of Comnrs rRt 2
Bass Lucille P (Lucille's Beauty Salon)
Bass Lynn soc wkr County Human Development Center r415 E Eliz Garden Apts
Bass Lynn with Dept Of Soc Serv h415e W Elizabeth St
Bass Malcolm V (Edna H) repr Star Tel Membership Corp h214 Moore St 592-3874
Bass Mamie L Mrs mgr Greenbax Stamp Gift Center r509 Stewart Av
Bass Mary L dep County Tax Collr rRt 2 Roseboro NC
Bass Milton (Ruth) slsmn Caison's Inc h300 Royal La
Bass Mossette W (Betty A) slsmn Coble Dairy Products rRt 3
Bass Norwood L (Rebecca G) tile setter Capitol Serv Sta h702 Mc Kinnon St
Bass Patricia cash Piggly Wiggly h1102 Raleigh Rd
Bass Peggy S Mrs opr CT&T rRt 2 Bx 118
Bass Perry L wldr Cook Mach r103 Larkin St
Bass Rebeth nurse Clinton Med Clinic rRt 3
Bass Richd D (Edna T) insp State Hwy Dept rRt 3
Bass Robt F (Lucille P) with US Govt h103 Kimberly Dr 592-3014
Bass Roscoe with Vann Indus h1224a Sunset Av
Bass Roy (Doris) mech State Hwy Comn Equip Dept rRt 5
Bass Sallie W (Wid Joe F) r200 Eastover Av
Bass Taft M (Taft M Bass Real Est & Ins) h201 N Chesnutt St 592-2825
Bass Taft M Real Estate & Insurance (Taft M Bass) 109 N Wall St 592-3365
Bass Thos E woodwkr Kivett's Ch Furn h39 Hamilton Dr
Bass Tilton custdn ofcr State Prison Unit
Bass W C Jr field supt Faircloth Constn
Bass Wilma slswn Eagle Stores rRt 3
Batson Nora B (Wid Clarence V) slswn Fields Fashions h515 Stewart Av 592-6409
Batts Z A mgr Caro-Fast Food h614 Blaney St 592-5478
Baxley Maxine R (Wid Claude) slswn Fields Fashions h203 Kimbrough Rd 592-4050
Beal Lorene C Mrs asmblr Hamilton Beach h600 Eastover Ter
Beaman Charles H (Mattie S) retd h715 S East Blvd 592-3357
Beaman Joseph (Ursey M) mach hlpr Vann Ford h811 S West Blvd 592-6590
Beaman Lessie M h304 Fowler St
Beaman Mary retd h706 Pine St
Beaman Sam h718 Sampson Homes
Beaman Saml r706 Pine St
Beamon Janie B (Wid Preston L) retd h315 Weeks St 592-5849
Beamon Joann studt r811 S West Blvd
Beamon Mildred P tchr Sampson City Bd Of Education h401 De Vane St 592-3239
Beard Paul (Mary) st lab City Pub Wks Dept rRt 2

Clinton Savings & Loan Association

217 Lisbon St. (28328) Tel. 592-2131

Beard Sampson Jr (Katie) sewmn Goodyear Tire & Rubber rRt 2
Beasley James ctr Southeastern Garment rRt 2 Garland N C
Beasley Orval (Carrie H) mach opr State Hwy Dept rRt 3 Bx 25a
Beasley Ray slsmn Barfield Mtrs rRosebow N C
Beasly Fernie wldr Cook Mach rNewton Grove N C
Beatty Calvin mech Smith Lincoln Mercury rWillard NC
Beatty Gene recapper Flake's Tire Serv rSalemburg NC
Beatty James R lab Kennedy's Wood Products rRt 1 Ingold NC
BEAUNIT TEXTILES, Bobby Bunker Plant Manager, Textile Yarn Manufacturers, Hwy 421 N, PO Box 1069 (28328), Tel 592-6181
Beckett Arden (Rosalie J) plstr h227 Collins St 592-3972
Beckett Ronald studt r227 Collins St
Becton Martha E retd r212 Woodland Dr
Bedsole James C central ofc repr CT&T r601 Overland Rd
Beech Bill studt h306 Eastover Av 592-5495
Beech Pattie R (Ross Fertilizer) rRaleigh N C
BELK-WILLIAMS CO, William L Starling Jr Mgr, Complete Department Store, "Home Of Better Values" Cor Main St And Wall St, PO Box 857 (28328), Tel 592-3111
Bell Charles studt r413 La Fayette St
Bell Donald R (Louise D) hardware dept Fashion Forms r631 Eastover Ter
Bell Eliz C Mrs librn College St Elem Sch h206 Sycamore St
Bell Evelyn rep Luzier Products h413 La Fayette St 592-2874
Bell Gloria Mrs h111 Dogwood Cir
Bell Harold Jr USA r625 Williams St
Bell Henry L (Lois) custdn Clinton Hi Sch rRt 5 Bx 141b
Bell Herbert studt h700 Park Av Apt 2
Bell James (Pene W) cir mgr The Sampsonian h1119 Sunset Av 592-6927
Bell Jeff studt r119 Tomahawk Trl
Bell Jerry (Joyce) lab Beaunit Mill h307 Morrisey Blvd
Bell Joe studt r119 Tomahawk Trl
Bell Kath studt r413 La Fayette St
Bell L D (Allie) h506 W Elizabeth St
Bell Larry M (Marie P) tchr County Bd Educ h908 S West Blvd 592-6685
Bell Larry N athletic dir Clinton Recreation Center h517 Stewart Av 592-6096
Bell Lesa studt r119 Tomahawk Trl
Bell Mary fronts dept Southeastern Garment rRt 2
Bell Mary B Mrs recpt Dr Morris L Bell r207 Tomahawk Trl
Bell Minnie M Mrs ofc sec Clinton Surgical Clinic h303 Fisher Dr 592-6211
Bell Morris L (Mary B) dentist 204 Sampson St h119 Tomahawk Trl 592-3979
Bell Nellie Mrs retd r517 Stewart Av
Bell Stanley r506 W Elizabeth St
Bell Sylvester stone ctr North Caro Marble & Granite rRobbinson St
Bell Victor H acct Ambrose Best & Co rSmithville Hwy
Bell Wilbert L dep County Sheriff rRt 3 Bx 352
Bell Wm C (Connie) constn wkr h634 Kelly St
Bellamy Jean dental asst Dr Willard I Herring rRt 2
Bellamy Walker W Jr (Jean) dir Clinton Recreation Center rRt 2
Bellamy Willie (Lillie) h504 Ferrell St 592-5371

WILLIAMSON CONSTRUCTION CO.
GENERAL CONTRACTORS
N. C. License No. 4241—Residential—Commercial—Industrial—Free Estimates
OFFICE Dial 592-3918
HOME 564-4622
629 N. West Blvd. (28328)

WEEKS PAINT CO.

ATHEY

HOMEOWNERS WHO CARE CHOOSE Reliable Paints

WALLPAPER
PAINT
SUPPLIES

PAINTING CONTRACTORS

RESIDENTIAL
COMMERCIAL
INDUSTRIAL

1327 Lisbon St.
P.O. Box 192
(28328)
Tel. 592-7264

City Heating & Air Conditioning Co., Inc.

Carrier Air Conditioning and Heating

120 E. Elizabeth St. (28328) Dial 592-8141

Bellfield Virginia C Mrs retd h417 De Vane St
Beneficial Finance Co Of Clinton Charles B Barker Mgr 121 Lisbon St 592-3161
Bennett Audrey studt r111 W Still St
Bennett Bailey (Bertha) h902 Barden St 592-3649
Bennett Cath maid h205 Manley St
Bennett Charlie J lab Caro Pipe r209 Nolley St
Bennett Comie J (Wid Oscar L) tchr Sampson Sch h406 Ferrell St 592-3957
Bennett Dave (Esta B) farm wkr h1124 Phillips St
Bennett Eliz H (Wid Richd) retd h212 Manley St 592-2248
Bennett Evelyn E Mrs opr CT&T rRt 6 Bx 374
Bennett Garland J (Alice P) h214 Jacobs St 592-4014
Bennett Geraldine hoods dept Southeastern Garment r308 Weeks St
Bennett Gloria Beaurit Tex r905 Holmes St
Bennett Gordon L (Della P) retd h111 W Still St 592-7355
Bennett Hattie (Wid Johnny) retd h702 Sampson St 592-8360
Bennett Helen r200 S East Blvd
Bennett Iona W (Wid Amos) retd h308 E Carter St
Bennett Isba (Beverly) mach opr Robin Hoss r407 Warsaw Rd
Bennett Janice r309 Barden St
Bennett Jerry (Annette S) constn wkr h202 S East Blvd
Bennett Lloyd G (Geraldine B) jan L C Kerr Sch h308 Weeks St 592-6616
Bennett Mattie h405 Morrisey Blvd
Bennett Melva line girl Fussells Cafeteria & Restr
Bennett Milford L lab State Hwy Comn r308 E Carter St
Bennett Minnie L h207 Dogwood Cir
Bennett Mitchell (Sylvia) retd h905 Holmes St 592-8107
Bennett Oscar (Ada) car washer Thornton Chevrolet Inc rRt 6 Bx 155a
Bennett Peggy aide County Dept Health r125 S Blvd
Bennett Robt (Carolyn) ofc sec Sampson Tech h613 Calhoun St
Bennett Roosevelt pntr h630 Lisbon St
Bennett Roy J (Peggy J) plmb Farmers Hdw h125 S East Blvd 592-7526
Bennett Ruby L h804 Sampson St 592-6742
Bennett Sylvester (Rosabell G) retd h200 S East Blvd LI2-4472
Bennett Sylvester Jr h912 Barden St
Bennett Vera h542 Bethune Cir
Bennett Vernell Mrs elgibility splst County Dept Soc Servs rRt 3 Bx 392
Bennett Walter L (Mary N) barber Colwell's Barber Shop h611 Stetson St 592-3068
Benson Leo A (Margt) capt City Police Dept rRt5 Bx170
Benson Shelia typ The Sampsonian rSalemberg NC
Berger Richd servmn Clinton Appl & Furn rRt 2
Bergett Joe electn Parsons Elec Serv
Bernard James USA r503 Barden St
Berry Ella M (Wid Henry) mach opr County Wide Mfg h417 Mc Koy St 592-3996
Berry Lila h624 Eastover Ter
Berube Lisa M asmbly dept Ideal Clns & Lndry r517 Park Av
Bessent Jackie ofc sec Honeycutt Ins Agcy r1200 Smithfield Rd
Bessette Edw (April R) sec treas Royal Furn h300 Lake Dr 592-5665
Best A L eng aide State Hwy Dept rRt 2 Bx 351a

YOUR Independent Insurance AGENT
"SERVES YOU FIRST"

E.L. PETERSON INSURANCE AGENCY
All Forms of Insurance
123 LISBON ST. (28328) TEL. 592-5708

Best Ambrose & Co (Charles Herring G F Gaivey) acct 403 N Boulevard 592-8171
Best Ben with Nordon Finance rDunn N C
Best Bessie h103 Pierce St
Best Betty C (Wid Glenn E) sec-treas Hargrove's Men Shop h105 Charlotte Cir 592-2318
Best Clara (Wid John) h511 S East Blvd 592-3611
Best Dennis studt r302 Glendale Dr
Best Elena dep County Register Of Deeds rRt 1 Newton Grove
Best Estelle J hoods dept Southeastern Garment h104 E Johnson St 592-6605
Best Frank lab Kennedy's Wood Products rRt 2
Best Frank M Jr (Glenda) installer CT&T h310 W Still St 592-2038
Best Geneva mgr Best Way Foods rRt 6 Bx 281
Best Gertrude h429 Sampson St 592-4335
Best Glenn E (Brenda) slsmn h205 De Vane St 592-5986
Best Henry (Lona) with Sampson Sewing h101 Hayes Ct 592-3565
Best Hezekiah (Naomi M) studt h704 Ferrell St 592-7491
Best Hezekiah (Estella) farmer h1122 Phillips St
Best Ida M h217 Dogwood Cir
Best Jane asst mgr Best Way Foods rRt 6 Bx 281
Best John H (Ella) lab State Hwy Dept r1413 Dixon St
Best Joseph W Jr (Betsy A) (Kelly & Best) h501 Parker Dr 592-3315
Best Josephine (Wid Horace) h115 Jacobs St 592-7054
Best Judy clk Eckerd Drug rDudley Rd
Best Margt G (Wid Ambrose) retd h303 Lisbon St 592-6516
Best Mary J Mrs trmr Southeastern Garment h213 Jacobs St 592-2587
Best Rachel Mc h113d Sycamore St 592-5952
Best Roy E (Marjorie N) (Best Way Foods) rRt 6 Bx 281
Best Rufus D (Doris L) slsmn Fashion Forms h104 De St 592-6831
Best Ruth r115 Jacobs St
Best Sarah K cash Clinton Med Clinic h302 Glendale Dr 592-2213
Best Shirley h208 Sammons St 592-8195
Best Tom interviewer State Emp Sec Comn rMt Olive N C
Best Way Foods (Roy E Best) 738 N West Blvd 592-3288
Best Wilbert slsmn Sears rSmithfield Hwy
Best Wilbert (Barbara J) mach opr N C Marble & Granite Co h632 Kelly St
Best Wm B (Doris H) farmer h111 Kimbrough Rd 592-3065
Bethea Sarah maid CT&T rBx 563 Roseboro NC
Bethune A Stewart (Corrine B) retd h201 Eastover Av 592-2164
Bethune Lauchlin (Mildred) retd h109 Warsaw Rd 592-2671
Bethune Milford (Betty P) constn wkr h220 S Boulevard 592-8433
Bethune Rosell (Blue Moon Cafe) h604 Kelly St 592-3911
Bethune Wm M Jr phys h500 College St 592-2163
Beverly Maurice Signs (Charles Smith) pntr 407 Warsaw Rd 592-7805
Beyzell Cindy studt r605 N East Blvd
Beyzell Ginger studt r605 N East Blvd
Bi Rite Grocery (Roy Bradshaw) 501 N East Blvd 592-5410
Bill Carl D reprmn J & W Elec Mtr & Reprs rRt 3 Bx 353
Bill's Beauty Shop (Bill Odum) 210 E Main St 592-2069
Bill's Car Care Center (Billy Thomas) N West Blvd 592-5406
Billups Melvin jan Southeastern Garment r521 E Railroad St
Bishop Jean M Mrs acct County Bd Educ rRt 5
Bisner James (Dorothy) USA h701 College St Apt 2

VANN FORD, Inc.
CARS and TRUCKS - BODY SHOP
Wrecker Service and Parts Dept. Tel. 592-2124 Wrecker Service Nights Tel. 592-6590
214 McKoy St. P.O. BOX 678 (28328) Tel. 592-2121
FORD SERVICE

AMOCO
AUSTIN OIL CO.
Distributors of
Gasoline—Kerosene—Curing Oils—Fuel Oil
and Quaker State Motor Oil
Tel. 592-2454
1603 Wilmington Hwy. P.O. Box 526 (28328)
QUAKER STATE MOTOR OIL

Bissett Edw (April R) sec-treas Royal Furn r198 Forest Dr
Bissette Martha (Wid E W) h300 Fayetteville St 592-3116
Bizzell Betsy M Mrs tchr Sampson Sch r605 Northeast Blvd
Bizzell Laurie retd r406 Parker Dr
Bizzell Leon Rev (Betsy) pastor Grove Park Bapt Ch h605 N East Blvd 592-3513
Black James H (Kath) (Mercer & Black) h312 W Main St 592-7473
Blackburn Anne (Wid Sam) retd r602 Raleigh Rd
Blackburn David W studt r201 Underwood St
Blackburn Henry L (Edith Mae B) mgr Traveler's Serv Sta h1710 Wilmington Hwy
Blackburn Ralph B truck driver State Hwy Dept rRt 1 Bx 176 Garland NC
Blackburn Ramona L (Wid Allie) asmblr Clinton Indus h201 Underwood St 592-2996
Blackburn Ruth Mrs school food serv supvr County Bd Educ rBx 5186 Ingold NC
Blackman Charles E (Mirjean B) driver Signal Del h300 Warsaw Rd 592-6611
Blackman Lois J Mrs tchr Clinton Hi Sch rRt 2 Faison N C
Blackman Lucille B (Wid Herbert) h103 Davis St 592-2603
Blackmon Edgar L (Eunice) driver H J Underwood rRt 4
Blackmon Eunice W tchr Sampson Sch rRt 4
Blackmon Hughston (Lula C) h1101 Barden St
Blackmon James A (Brenda L) drftsmn Salmon Mathis & Assoc h211 Sampson St Apt 2 592-7633
Blackmon James R mgr N C Natural Gas rRt 3
Blackmon Willie J USA r1101 Barden St
Blackwell Ida M h700 Sampson Homes 592-3532
Blackwell James J (Theoria S) uphol Auto Glass & Uphol Shop h733 N West Blvd 592-6202
Blagg David bodymn Vann Ford h700 Park Av Apt 4
Blair James with Sampson Indept h415c W Elizabeth St
Blanton Albert (Glenda R) retd h411 La Fayette St 592-4247
Blanton Bob studt r411 La Fayette St
Bloom Vivian C Mrs tchr Butler Av Sch rRt 1
Blount Thos E retd h501 College St
Blount Thos E Jr (Esther O) mgr Dossenbach's h504 Beaman St 592-3297
Blount V Kathy studt r504 Beaman St
Blount W Thos USN r504 Beaman St
Blue Alex lab Kennedy's Wood Products rRt 4 Bx 251
Blue Alice V (Wid Willie) h1144 Phillips St 592-3253
Blue Channie felling dept Southeastern Garment rRt 2 Faison N C
Blue James C (Doris B) partsmn Cook Mach h116 Robinson Rd 592-3880
Blue Moon Cafe (Rosell Bethune) 606 Kelly St 592-3911
Blue Ruthie D (Wid Elliott) emp Sampson Prod h209 Sammons St 592-7347
Blue Wadell (Anna H) lab Sampson Mem Hosp r303 Turlington St
Bob's Fish Market (Robt L Harris) 109 Sampson St
Bob's Mobile Homes Inc Bobby Mc Lamb Pres Llwellyn Mc Lamb Sec- Treas 916 S East Blvd 592-8167
Bobby's Grill (Bobby Honeycutt) 352 S Boulevard 592-4076
Bobby's Hair Style Shop (Bobby Ammons) 602 Beaman St 592-8798
Bogue Fredk G (Bonnie) prin L C Kerr Sch rRt 1 Bx 13

POWELL'S SHOES

Shoes For The Entire Family

101 W. Main St. (28328) Dial 592-2474

Bolance J E mech State Hwy Comn Equip Dept
Boley Virginia (Wid Lee R) retd h309 Fairfax St 592-4763
Bond A C (Eliz H) retd h512 Raleigh Rd 592-3941
Bond Audrey h202 De Vane St 592-3928
Bond Clem G eng CT&T h312b Sampson St 592-6676
Bond Marlene studt r512 Raleigh Rd
Bone Horace T tchr Sampson Tech h401c W Elizabeth St 592-7521
Boney Betsy C r409 E Johnson St
Boney Cyrus retd h409 E Johnson St 592-2810
Boney Landron C (Jessie) h705 College St 592-2327
Boney Varon T (Peggy W) retd h1807 Wilmington Hwy 592-6274
Bookurn Annette M asmblr Hamilton Beach r415 De Vane St
Bookurn Booker T (Ardelia J) retd h415 De Vane St 592-3502
Boone Brenda slswn Harris Record Bar rRt 5 Bx 72
Boone Chancey (Maggie J) retd h415 W Still St 592-2619
Boone Clarence L (Lillie P) retd h704 Cutchin St 592-2610
Boone Edna F recpt Lockerman & Parker r504 Stewart Av
Boone Edna G Mrs tchr College St Elem Sch rWarsaw NC
Boone Evelyn K Mrs barber Sanitary Barber Shop r221 W Boney St
Boone Gary D (Edna F) asst mgr Jackson Ltd h504 Stewart Av 592-6833
Boone J B (Marie D) mech Liston Malpass Auto Parts rRt 4
Boone James E (Evelyn K) h221 W Boney St 592-7677
Boone Jimmy D (Carolyn) cable repr CT&T h413a W Elizabeth St
Boone John H (Rosie H) reprmn City Shoe Shop h205 Ellen St 592-5425
Boone Kenneth hlpr Clinton Grains rRt 1
Boone Lillie B Mrs bkpr Faircloth Constn r704 Cutckin St
Boone May B (Wid C Erastus) waitress Hope's Restr h1707 Wilmington Hwy 592-4398
Boone Norwood lab Coharie Country Club Golf Course rGarland N C
Boone Paul v-pres Baker Mtrs rCohaire Acres
Boone Peral B (Wid Burnice C) h312 Stetson St
Boone R Paul (Dorothy S) (Sampson Tire) h103 Conifer Ct 592-2621
Boone Ruth retd h305 Byrd St
Boone Thos J (Grace R) slsmn Clinton Appl & Furn rRt 2
Boone Wilbert lab Kennedy's Wood Products rRt 4 Bx 226
Boone Wm J (Edna W) delmn Sou Sup h103 Hayes Ct 592-2892
Bordeaux Herbert D (Edna E) retd h302 Dixie Cir 592-3991
Bordeaux Ivey lab Coharie Country Club Golf Course rGarland N C
Boss Brenda slswn Break Away rSycamore St
Boss Wilton clk Piggly Wiggly rRaleigh Rd
BOST JOHN S General Manager Carr-Boyette Insurance Agency Inc 124 E Elizabeth St, PO Box 468 (28328), Tels 592-3108 And 592-3165, h116 Warsaw Rd, Tel 592-4870
Bottoms Up Skating Rink 704 Smithfield Hwy
Botts Allie cash Caro Fast Foods r614 Blaney St
Bowden John M recruiter USA rBowdens N C
Bowden Ludie A (Wid Lewin) retd h214 E Boney St 592-3527
Bowden Nancy W ofc sec First Union Natl Bk rRt3
Bowden Rivers h104 Dogwood Cir
Bowden Thornton produce mgr Winn Dixie rNewton Grove NC
Bowen Edw C (Lola R) (Clinton Kawasaki) rHarrells NC
Bowen Ettea B retd h108 W Morrisey Blvd
Bowen Rivers cook Fussell's Restr rDogwood Cir

B. C. ROOFING CO.
"HOUSE ROOFING SPECIALISTS"
Rt. 2, Box 55, Clinton, N.C. (28328) Tels. 592-4565—592-4043

Bowers Charles E (Carol B) insp US Dept Agrl h128 Kimberly Dr 592-6792
Boyette A Russell (Ann) partsmn Clinton Truck & Tractor r120 Gordon Rd
Boyette Annie (Wid David) retd h523 Fayetteville St 592-3230
Boyette Auto Sales (Hosea S Boyette) used 701 N East Blvd 592-4442
Boyette C Wray (Margt C) sec-treas Quality Farm Equip h701 Peterson St 592-4495
Boyette Clara S (Wid Joe L) h201 Finch St 592-2328
Boyette Ernest C (Dot) (Clinton's Discount Hse) h207 Underwood St 592-2672
Boyette Gary bkpr Sherwin-Williams rRt 5
Boyette H Wayne (Christy) slsmn Boyelle Auto Sls h202 Colonial Av 592-4408
Boyette Hattie V (Wid H Tom) h609 Eastover Ter 592-6404
Boyette Hazel clk Clinton Discount Hse rRt 2 Faison NC
Boyette Henry driver Wellman Oil rFaison N C
Boyette Herman (Virginia) sls mgr Clinton-Dodge Ltd h903 Walkingstick Trail 592-7357
Boyette Hosea S (Kathleen S) (Boyette Auto Sls) h400 N Boulevard 592-4478
Boyette J T (O-Boy-Wil Marine Sls) rW Main St
Boyette James H (Corrina H) retd h601 Park Av 592-6526
BOYETTE JOSEPH T, Secretary-Treasurer Carr-Boyette Insurance Agency Inc 124 E Elizabeth St, PO Box 468 (28328), Tels 592-3108 And 592-3165, h405C Elizabeth St, Tel 592-7150
Boyette Leon E (Inez S) (Clintons Discount Hse) h804 W Elizabeth St 592-4275
Boyette Luna Mc P Mrs slswn Glamor Shop r507 Park Av
Boyette Martha with Hamilton Beach h222 Beaman St Apt 4
Boyette Nealie E h211 Sampson St Apt 1 592-2941
Boyette Needam H (Ardella G) slsmn Lundy Packing h806 Peachtree Rd 592-4383
Boyette Percy L (Luna Mc P) driver Sampson Bladen Oil h507 Park Av 592-4635
Boyette Ray slsmn Boyette Auto Sls r804 Smithville Rd
Boyette Royal L (Hazel H) truck driver State Hwy Dept rRt 2 Bx 131 Faison NC
Boyette Tommy (Donna) h710 W Elizabeth St
Boyette W Frank (Eliz C) retd h501 Blaney St 592-3868
Boykin Alex lab Barfield Mtr r902 Elizabeth Av
Boykin Alice ironer Ideal Clns & Lndry rRt 5 Bx 185aa
Boykin Anna (Wid James R) h1136 Phillips St
Boykin Bobby (Bernice) driver h701 Pine St
Boykin Charles R lab F L Turlington Lbr r411 Stetson St
Boykin Charlie (Lula C) retd h106 W Still St 592-3314
Boykin Cleveland (Marie B) farm wkr h630 Kelly St
Boykin Denise line girl Fussells Cafeteria & Restr rRt 4bx 491
Boykin Doris fronts dept Southeastern Garment rRt 3
Boykin Duncan (Kate S) retd h109 S Boulevard 592-4498
Boykin Eddie (Thelma F) retd h207 Collins St 592-3443
Boykin Eliz M Mrs h723 Sampson Homes
Boykin Embrey J atndt Clinton Gulf Serv r602 Pugh Rd
Boykin Emma M lab Lundys Pkg r513 Oak St
Boykin Emma W Mrs clk Boykin's Gro r920 S West Boulevard

TRIANGLE AUTOMOBILES, Inc.
AMC - CADILLAC - OLDSMOBILE - GMC TRUCKS - PONTIAC
1304 BEAMAN ST. (28328) TEL. 592-6167

Boykin Estelle K (Wid Robt) farm wkr h107 Tyndall Ct
Boykin Evelyn studt r701 Stetson St
Boykin Evelyn B Mrs prsr Caro Clns rRt 4 Bx 491
Boykin Freddie D h303 W Still St 592-7807
Boykin Gertie maid h705 Stetson St 592-7383
Boykin Gertrude h1206 Burton St 592-8381
Boykin Helen prsr Ideal Clns & Lndry r701 Ferrell St
Boykin J C hlpr Hall's Carpet & Tile
Boykin J D (Magaline) lab Kennedy's Wood Products h701 Stetson St 592-4595
Boykin James E r209 Collins St
Boykin Jessie W (Edna A) retd h700b College St
Boykin John E (Lessie M) retd h311 S Boulevard 592-4662
Boykin Joseph (Lucille) h402 Stetson St 592-3460
Boykin Junior lab r327 Weeks St
Boykin King (Emma W) (Boykin's Gro) h920 S West Blvd 592-4879
Boykin Lela F Mrs reg nurse Mary-Gran Nursing Center h319 Sampson St 592-3664
Boykin Lewis Jr (Hettie A) h605 Winfrey St 592-4053
Boykin Mabel H Mrs h327 Weeks St 592-6817
Boykin Magalene B Mrs cafeteria wkr Butler Av Elem Sch r701 Stetson St
Boykin Maggie slswn Rose's Store r902 Elizabeth St
Boykin Mary r107 Tyndall Ct
Boykin Melva h215 Dogwood Cir
Boykin Melvin (Lillie M) mgr Boykins Gro h103 N Boulevard 592-8235
Boykin Mildred K (Wid Harold) hd tchr Head Start Center r113 E Carter St
Boykin Minnie H (Wid Norman R) retd h816 N West Blvd
Boykin Oradell r219 Pearson St
Boykin Oscar lab F L Turlington Lbr r128 Dogwood Cir
Boykin Peggy emp Hamilton Beach h108 Dogwood Cir 592-5959
Boykin Percy (Louise) retd h510 Williams St 592-4283
Boykin Pressie (Mary S) mech Wellman Oil h801 Warsaw Rd 592-3043
Boykin Robt Jr (Linda A) lab Cumberland Paving h617 Sampson St
Boykin Rosa (Wid O Lewis) cook Noel's Bake Shop r301 Turlington
Boykin Roy (Helen) emp Lundy Pkg h701 Ferrell St
Boykin Sallie Mrs maid Butler Av Elem Sch r712 Sampson Homes
Boykin Sallie V (Wid John L) retd h209 Collins St 592-3334
Boykin Sherril (Shelby) with Newborn Glass r816 N West Blvd
Boykin Thelma F Mrs (Thelma's Beauty Salon) r207 Collins St
Boykin V Raymond (Margt J) formn Flake's Tire Serv h100 Parkway Dr 592-3395
Boykin's Grocery (King Boykin) 920 S West Blvd 592-4879
Boykin's Grocery Melvin Boykin Mgr 802 N West Blvd 592-9300
Boykins Furman F lift truck opr Sampson Cotton Whse rRt 4 Bx 491
Bradford Addie J (Wid James) clk Macks Variety & Fashion hRear 506 Williams St 592-5328
Bradford Mary F bkpr Roses Store rRt 5
Bradhshaw Claudia h106 Connie Av 592-7280
Bradley Marcille serv rep CT&T rRt 1 Rosehill NC
Bradley Thoe E installer repr CT&T rRt 1 Bx 238d Rose Hill NC
Bradsaw Theo L (Barbara) h816 Peachtree Rd 592-7844
Bradshaw Bernice P (Lula W) retd h1011 Raleigh Rd 592-3588
Bradshaw Bernice P Jr (Bradshaw's Barber Shop)
Bradshaw Beth C tchr L C Kerr Sch rRt 2 Bx 234a

SHELL FUEL OIL KEROSENE
CAMPBELL OIL CO., Inc.
Radio Dispatched and Metered Service
1106 S. West Blvd. P.O. Box 738 (28328) Dial 592-3436
Exclusive Distributors Complete Line Shell Products

Bradshaw Bobby slsmn Fox's Holsum Bakery
Bradshaw Bobby r517 Fayetteville St
Bradshaw C M (Mary) retd h820 N West Blvd
Bradshaw Carol Mrs ofc sec Nationwide Ins r906 Lakeview Dr
Bradshaw Carrie H h113a Fisher Dr 592-2884
Bradshaw Charles R (Jean T) meat ctr Daughtery Mkt h215 Dixie Cir 592-4278
Bradshaw Charles R (Patricia) clk P O rRt 3
Bradshaw Craven studt r312 De Vane St
Bradshaw Eleanor N Mrs clk State Hwy Dept rRt 3
Bradshaw Eugenia h415b W Elizabeth St
Bradshaw Eva retd h503 Bethune Cir
Bradshaw Evangeline (Wid John O) h106 Kimbrough Rd 592-5489
Bradshaw F B bridgmn State Hwy Dept rRt 3
Bradshaw Gail r215 Dixie Cir
Bradshaw Gary (Dean) mech Flake's Tire Serv rS Wood Dr
Bradshaw Glenn with Beamist Tex r215 Dixie Cir
Bradshaw Insurance Agency (J Roland Bradshaw) 208 Lisbon St 592-2670
Bradshaw J H (Mary B) retd h205 Sycamore St 592-2751
Bradshaw J Roland (Helen K) (Bradshaw Ins Agcy) h612 Polly St 592-2203
Bradshaw James P clk Auto Sup r1007 Bradshaw St
Bradshaw Jean T Mrs opr CT&T r215 Dixie Cir
Bradshaw Jeannine r710 College St
Bradshaw Jimmy R (Carol) agt Nationwide Ins h906 Lakeview Dr 592-6615
Bradshaw John r106 Kimbrough Rd
Bradshaw Johnny (Tressa) mech Warsou Ford h99 Susan St
Bradshaw Kathleen slswn Ann Lynn Dress & Sportswear
Bradshaw L Harold (Beth) sch food serv dir County Bd Educ rRt 2
Bradshaw Lena bkpr Dossenbach's r1007 Bradshaw St
Bradshaw Lois Ann opr CT&T rRt 3 Bx 183
Bradshaw Lois S Mrs slswn Sampson Ace Hdw rWilson St
Bradshaw Mamie L mach opr Sampson Sewing h312 De Vane St 592-5878
Bradshaw Pat clk Gary's Sporting Goods
Bradshaw Patricia h207 Grove St
Bradshaw Patricia J Mrs (Lindell A Powell Agcy) rRt2 Roseboro NC
Bradshaw R M distr eng State Hwy Comn Dist Eng Mtce Dept rRear 404 N Boulevard 592-0222
Bradshaw Rachel B Mrs slswn Caro Mills Remnants h702 Peterson St 592-6361
Bradshaw Raymond supvr Fox's Holsum Bakery rHeath St
Bradshaw Robt D (Lola) servmn Tire Sls & Serv h710 College St 592-6569
Bradshaw Roy R (Shirley F) (Bi Rite Gro) h105 Fontana La 592-7318
Bradshaw S Cecil h208 Park Av
Bradshaw Shirley emp Bi Rite Gro r105 Fontona St
Bradshaw Sylvia C Mrs ofc mgr Sampson Sewing rRt 3
Bradshaw Teresa A with Beamit Tex r215 Dixie Cir
Bradshaw V Lynwood (Lena S) mkt mgr Jackson's Red & White Gro h1007 Bradshaw St 592-2715
Bradshaw Vitus B (Shirley A) sanitarian County Dept Health rRt 3
Bradshaw Wm E (Mattie H) retd h517 Fayetteville St 592-7441
Bradshaw Willie C servmn City Htg & Air Condtg rRt 5 Bx 366f

Clinton Savings & Loan Association

217 Lisbon St. (28328) Tel. 592-2131

Bradshaw's Barber Shop (Bernice P Bradshaw Jr) 318 N East Blvd
Bradsher Alice Mrs bkpr Belk-Williams rRt 4
Branch Betty J assembly dept Ideal Clns & Lndry r1210 Sunset Av
Braswell Vernon Rev pastor Immanuel Bapt Ch h1002 Naylor St 592-4489
Brathwaite Edwin retd h522 Bethune Cir
Break Away (Eliz Fields) 328 N East Blvd 592-7754
Brewer Doris F Mrs clk Dunn Production Credit Assn rFaison NC
Brewer Eliz ofc sec D Steph Jones rSir Clinton Apts
Brewer Ethel J retd h202 Beaman St 592-2945
Brewer Gas & Grocery (H D Brewer) 606 Smithfield Hwy 592-8301
Brewer Georgia L Mrs dental asst Roscoe H Turlington rRt 5 Bx 223
Brewer H D (Elvia) (Brewer Gas & Gro) r600 Daughtry St
Brewer Joey driver Whitley Auto Sup rRt 5
Brewer Locuinda chkr Colonial Stores rRt 5
Brewington Charles R (Edna W) st mtcemn City Pub Wks Dept h257 Dogwood Cir 592-7898
Brewington Ella M hoods dept Southeastern Garment rRt 3
Brewington James E (Wilomena) h101 Byrd St 592-5294
Brewington Jiose L h733 Sampson Homes
Brewington Robert L cln Clinton Dry Clns h513 E Railroad St 592-3480
Brewington Rosa retd h108 W Still St 592-3582
Brewington Ross (Mamie S) prsr Salemburg Clns h605 Calhoun St 592-6809
Brewington Ruby health coordinator Head Start rRt 1
Brewington Ruth Mrs h614 Winfrey St 592-2896
Brewington Smodie retd r104 W Still St
Brewington Sylvia J indian-home sch coordinator County Bd Educ rBx 327 Rt 3
Brewington Tony atndt Lisbon St Exxon Servicecenter
Brewington Willa W Mrs tchr Clinton Hi Sch r101 Byrd St
Briarfield Dean bkpr Lundy Pkg r202 Moore St
Briarfield Hugh B (Emma H) retd h202 Moore St 592-3051
Briggs Robt W (Barbara) (Clinton Gulf Serv) rRt 2 Bx 244a
Brinkley Eliz Mrs asst register County Register Of Deeds rNewton Grove NC
Brinson John (Bessie) retd h602 Stetson St 592-3847
Brisson Jacque studt r412 E Powell St
Brisson James W (Claire M) supvr Duplin County Sch h412 E Powell St 592-7729
Bristow Floridel K Mrs v-pres Kennedy Wood Prods r105 Tomahawk Trl
Bristow Monte B (Floridel K) sec-treas Kennedy Wood Prods h105 Tomahawk Trl 592-3755
Britt Allen M (Mary C) farmer h103 Park Av 592-3795
Britt Annie T (Wid Wm R) h417 E Powell St 592-4622
Britt Charles A (Lillian B) (Genl Bus Servs) h400 Park Av 592-3045
Britt Colonel A Jr (Eunice) rural carrier P O rRt 5
Britt Cynthia M Mrs tchr Butler Av Sch rPO Bx 989
Britt D E (Vicki) drftsmn Starr Tel h112 Underwood St 592-3131
Britt Don (Patricia) clk Dixie Mtr Parts rRt 5
Britt Evander H (Mattie M) mech Thornton Chevrolet Inc h804 College St 592-2905
Britt Grover H (Grace C) business mgr Sampson Independent h107 Britt St 592-4080

Spivey Oil Company, Inc.
DISTRIBUTORS
Complete Line of Texaco Products
1500 N. Beaman St. (Smithfield Hwy; 28328)
Tel. 592-6195
TEXACO FUEL CHIEF
HEATING OIL

BUTLER & FAIRCLOTH
Insurance—Real Estate
REALTOR®
213 E. Main St. (28328)
Tel. 592-2101

Britt Henry E (Kathleen T) supvr Hemilton Beach h317 Underwood St 592-4992
Britt James F Jr (Brenda) asst mgr Macks Variety & Fashion rVance St
Britt Jean studt r404 E Powell St
Britt Leatrice S Mrs slswn Jewell's Florist & Gift Shop rRt 5
Britt Lillian B Mrs ofc supvr Caro Pwr & Light r400 Park Av
Britt Marie slswn George's Jwlry r307 Underwood St
Britt Nancy F (Wid Paul) h216 Finch St 592-2239
Britt R Paul tchr Sampson Sch rPO Bx 989
Britt Robt A (Rachel P) mech Johnny Stephenson Ford h311 Underwood St 592-2375
Britt Sally S Mrs type str The Sampsonian r808 Peachtree Rd
Britt Sudie T Mrs counter program asst U S Dept Agrl rNewton Grove NC
Britt T A (Brenda B) (B & J Billiards) rRt 4
Britt Thos E (Marie H) electn Civil Serv Ft Bragg h307 Underwood St 592-4487
Britt Valeria r311 Underwood St
Britt Vichi Mc Mrs opr Lindsay's Beauty Salon
Britt Virginia D Mrs sec-treas Coml Prntg Co Of Clinton r318 Park Av
Britt Walter T (Mary B) solr State Of NC h404 E Powell St 592-3227
Britt Wilton R (Virginia) pres Coml Prntg Co Of Clinton h214 Woodland Dr 592-4382
Briza Alfred dep County Sheriff rAutryville N C
Broadwell Fred J Jr (Virginia O) (Family Lndry) h401 Vann St 592-3736
Brock Albert mech Clinton Truck & Tractor rRt 1 Turkey N C
Brock Dennis H clk New River Fish Mkt r407 Morrisey Blvd
Brock Helen clk Little Pep Grill rN Hwy 701
Brock Mossette (New River Fish Mkt) h407 Morrisey Blvd
Brock Wilbert F (Martha) clk New River Fish Mkt h301 Oakland Ter
Brock & Worley Memorial Funeral Home Inc Harold Worley Pres Lessie Sampson Sec-Treas 604 Mc Koy St 592-2070
Bronson C jan Sampson Tech h308 E Butler Av
Bronson James V lab Kennedy's Wood Products rRt 4 Bx 261
Bronson Willie A genl utility mn State Hwy Dept rRt 4 Bx 262a
Brooks Mary h511 Mc Koy St
Brown Bobby H (Estelle M) lab Roberson's Beverage h600 Stewart Av 592-7494
Brown Cauline R Mrs nurse Sampson Mem Hosp h625 Sanders St 592-4385
Brown Charles E (Reva) lab h212 Sammons St 592-5178
Brown Charles L (Janice) h224 Beaman St Apt 4
Brown G E mgr Clinton Apparel r306 Holly Cir
Brown Henry top fabricator Fashion Forms rRoseboro NC
Brown J Allen (Charlene) v-pres-genl mgr Vann Indus h606 Coharie Dr 592-4290
Brown Janice C Mrs social wkr County Dept Soc Servs r224 Beaman St
Brown Keith hlpr Caison Plmb r600 Stewart Av
Brown Mamie h400 Mc Koy St
Brown Patricia studt r306 Holly Cir
Brown Paul (Emmie) lab Kinett's Ch Furn h1008 Bunting St
Brown Roland L (Donnie P) carp h113 Fontana La 592-4020

TAR HEEL MOTEL
COLOR TV—WILLIAM and JEAN PETERSON—37 ROOMS
CO-OWNERS
SOUTH OF CLINTON
1407 Wilmington Hwy. (Hwy. 710 Business) P.O. Box 337 (28328) Tel. 592-4157

Brown Romie Jr cook Fussell Restr h310 Fowler St 592-3021
Brown Thelma H Mrs nurse Clinton Med Clinic rRt 1
Brown V Earl (Thelma T) mgr Clinton Apparel Mfg h306 Holly Cir 592-4387
Brown Virginia mach opr Sampson Sewing r310 Fowler St
Brunson Annie G Mrs h602 Mc Koy St
Brunson Frank lab F L Turlington Lbr rRt 1 Turkey NC
Brunson Joseph lab r705 Betty St
Brunson Konolius Jr (Christine E) lab Lundy Pkg h705 Betty St 592-7353
Brunson Lewis lab Union 76 Car Wash h523 S East Blvd
Brunson Nettie lab Rose Hill Poultry h521 Pine St
Brunson Theresa h525 Pine St
Brunson Wilbert h516 Pine St
Bryan Florence V teller First Citizens Bk & Trust rRt 1 Newton Grove NC
Bryant Annie G (Wid Paul E) maid h708 Sampson Homes
Bryant Billy M (Dorothy C) h501 Carolina Av 592-6794
Bryant Carol slswn Eagle Stores rRt 5
BRYANT DAVID E CONTRACTOR (David E Bryant), Complete Concrete Service, Driveways, Patios, Sidewalks, Floors And Parking Lots PO Box 654, Roseboro NC (28382), Tel 525-4975 (See Index To Advertisers)
Bryant De Matrisse designer Parker & Assocs r632 Lisbon St
Bryant Doris S Mrs (Doris Hair Styles) r201 E Johnson St
Bryant Dorothy asst clk County Superior & Dist Ct Clk r501 Carolina Av
Bryant Earl (Joyce) formn Thermo Pane h1003 Jasper Av 592-4384
Bryant Earl H (Eliz) atndt Robinson Union 76 h210 Pearson St
Bryant Eddie J (Rosa L) lab F L Turlington Lbr
Bryant Edna M h707 Stetson St 592-5577
Bryant Eva M h112 Dogwood Cir
Bryant Geo W (Sadie M) retd h107 Raiford St 592-5536
Bryant Helena h709 Sampson Homes
Bryant Hubert (Peggy T) asst mgr Lorillee Co h109 Raiford St 592-3556
Bryant James C (Rossie) h307 Earl St 592-3774
Bryant James H (Phyllis J) plmb Caison's rDunn Hwy
Bryant Johnny driver N C Marble & Granite rRt 5
Bryant Lane (Mary F) retd h421 Fowler St
Bryant Margt C (Wid Robt S) ofc sec Thornton Chevrolet Inc h105 Brinkley St 592-3553
Bryant Nellie retd h536 Edgar St 592-6907
Bryant Paul (Eunice) wood wkr Kivett's Ch Furn r1008 Butter St
Bryant Ronnie mgr Twin State Serv Sta rRt 5
Bryant Rossie E cafeteria wkr College St Elem Sch r712 Layton St
Bryant Simmie K hse serv mn CT&T r709 Sampson Homes
Bryant Sudie manpower spl State Comn Of Indian Affairs rRt 3
Bryant Walter B supt Swift Chem rRt 6
Bryant Willard L (Gretchen L) agt Pilot Life Ins h315 Willow Rd 592-6557
Bryant Willie H (Sally) with Lundys Pkg h421 Mc Koy St
Buchanan Thos E (Shirley A) mech Cumberland Paving h711 Warsaw Rd
Buckner Al clk Winn Dixie

SAMPSON - BLADEN OIL CO., Inc.
Airtemp
24 HOUR BURNER SERVICE
FUEL OIL — GASOLINE AND OIL PRODUCTS
TIRE—BATTERIES AND ACCESSORIES
INSTALLATION—SALES—SERVICE
HEATING & AIR CONDITIONING
Dial 592-4177
Dial 525-4604
Hwy. 421 N. (28328)
Roseboro, N.C.
76 UNION

CECIL'S
THE FAMILY SHOE STORE
207 E. MAIN ST. (28328) DIAL 592-4417

Buckner J Earl (Mary A) lab Thermo-Pane L O F h102 Harmon St 592-2929
Buckthal Albert E (Ila S) retd h606 Peterson St 592-2505
Bullard Hazel supvr Southeastern Garment rRt 2 Autryville N C
Bullard Mary F Mrs h104 Byrd St 592-3522
Bulloch C Kenneth (Patsy) emp Lance h906 Warren St 592-5626
Bullock Barbara Mrs opr CT&T r206 E Hanover
Bullock Earl (Edna) truck driver h719 Winfrey St
Bullock Glennwood E hvy equip opr Faircloth Constn r204 Morrisey Blvd
Bulter Connie clk Warren Bros Tractor rRoseboro NC
Bulter Jerry partsmn Clinton Truck & Trailer rRt 1 Bx 102
Bulter Norman studt r901 S West Blvd
Bulter Phyllis M ofc sec Lafayette's Mobile Home Sls rRt 3
Bunch J Herman (Lucy A) (Bunch's Barber Shop) h423 Vance St 592-2639
Bunch Sally W (Wid Henry P) h101 Charlotte Cir 592-2464
Bunch's Barber Shop (J Herman Bunch) 423 Vance St
Bundy H Terry formn City Htg & Air Condtg rFayetteville N C
Bunker Bobby (Glenda) plant mgr Beaunit Tex h503 Underwood St 592-4593
Bunn Faith J (Wid Perry G) h116 Eastover Av 592-2037
Bunn Maxine G Mrs clk County Dept Health r419 Morrisey Blvd
Bunn Roger W studt r419 Morrisey Blvd
Bunn Terry E studt r419 Morrisey Blvd
Bunn Wm C (Maxine G) test deskmn CT&T h419 Morrisey Blvd 592-3995
Bunting Eddie V (Beatrice B) (Bunting Florist) h1137 College St 592-4291
Bunting Eddie V Jr custdn ofcr State Prison Unit r1137 College St
Bunting Ernest D studt r432 Sampson St
Bunting Florist (Eddie V Bunting) 1137 College St 592-4291
Bunting Macirean Mrs h432 Sampson St 592-4531
Bunting Mae waitress J D's Cafeteria
Bunting Theoary (Wid Robt) retd h314 Byrd St 592-5845
Bunting Tommie R retd h609 Sampson St
Burb F M mech State Hwy Comn Equip Dept
Burgess David J (Marvel S) repr Taylor & Sanderson Appls rRt 2
Burgett Joe electn r316 Ferrell St
Burgett Steven (Ella) with Cannady Furn h316 Ferrell St
Burgette Ellis slsmn Mem Consultants Of Clinton NC rWillimington Hwy
Burke Oleta C (Wid Willie G) retd h516 Fayetteville St 592-4039
Burke Robt atndt Gates Serv Sta r516 Fayetteville St
Burke W Garland Jr hlpr Lundy Pkg r516 Fayetteville St
Burna Bettie M retd h509 Oak St
Burnett Lucy tchr Head Start Center rRt 3 Bx 340a
Burnette Sarah M (Wid Elliott) retd h711 Sampson Homes 592-6543
Burney Howell farm wkr Cornwell Farm Center rRt 1 Turkey NC
Burns Annie M tchr Clinton Hi Sch rAtkinson N C
Burns Mamie h109 Dogwood Cir
Burns Patti clk Coble Dairy Products rEliz Gordon Apts Apt 11e
Burns Robt L (Patty) soc wkr County Human Development Center h411e W Elizabeth St
Burton Geo C (Cleone K) retd h804 Stewart Av 592-3023
Butler A Byron with Butler's Drug Store h613 College St

CARTER EXTERMINATING CO.
"BE SMARTER—CALL CARTER"
808 COLLEGE ST., P.O. BOX 225 (28328) TEL. 592-2258
NIGHTS AND HOLIDAYS 592-6864

Butler Albert (Edna B) mach opr Vann Indus h901 S West Blvd 592-6473
Butler Alease R (Wid Earl H) retd h420 Vance St 592-2120
Butler Algernon L Hon (Josephine B) chf judge US Dist Ct h403 Butler Dr 592-2847
Butler Angie ofc sec Head Start
Butler Anna B Mrs tchrs aide College St Elem Sch rRt 6 Bx 373
Butler Annie L (Wid Fulton) maid h309 Weeks St 592-3206
Butler Arlissie retd r901 S West Blvd
Butler Avenue Elementary School Wm H Whitaker Prin 301 W Butler Av 592-2629
Butler Barbara opr Bill's Beauty Shop rRoseboro N C
Butler Barbara ofc sec Sampson Tech Institute rRt 6 Bx 316
Butler & Butler (Edwin E Butler) Lawyers 211 E Main St (28328), Tel 592-2415
Butler Celestial supvr Southeastern Garment rRt 3
Butler Charlie retd r309 De Vane St
Butler Clarrise h734 Sampson Homes
Butler Cornelius B studt r901 S West Blvd
Butler Darreyl W sht mtl wkr Thornton Sht Mtl Wks rRoseboro NC
Butler Dave D retd h229 Nolley St
Butler Doris felling dept Southeastern Garment rRt 1
Butler Earl (Eloise) truck driver City Pub Wks Dept h215 Byrd St
Butler Earl H Jr sub tchr Clinton Hi Sch r420 Vance St
Butler Eddie L lab Faircloth Constn rBx 104c Salemburg N C
Butler Edwin E (Butler & Butler), 211 E Main St (28328), Tel 592-2415, h404 Butler Dr, Tel 592-2003
BUTLER & FAIRCLOTH (Mossette L Butler And James B Faircloth Jr), Insurance And Real Estate, Realtors, Real Estate Sales, Home Loans, Farm Loans, Insurance Of All Kinds 213 E Main St (28328), Tel 592-2101 (See Index To Advertisers)
Butler Graham R (Dorothy T) sheriff Sampson County h1016 Jasper Av 592-3237
Butler Helen nurse Romeo H Lewis rRt 1
Butler James meat ctr Charles Super Mkt rJefferson St
Butler James A farm wkr r105 W Still St
Butler James C (Alice T) h1010 Jasper Av 592-5309
Butler James E (Lola Jane M) h431 Mc Koy St 592-3335
Butler James F co repr CT&T rRt 2 Roseboro NC
Butler Janice L Mrs sec First Citizens Bk & Trust rRt 1 Bx 102
Butler Jennie felling dept Southeastern Garment rRt 6
Butler Jimmy lab Faircloth Constn rRt 6 Bx 200a
Butler Joe Z (Mary B) formn Line Constn h101 Harmon St 592-2365
Butler John E (Gladys S) plainer Adams Johnson & Mc Queen h512 Balsey St 592-5243
Butler Julia clk Macks Variety & Fashion r419 E Powell St
Butler Loretta T (Wid Clifton D) h213 Ellen St 592-7744
Butler Margt ofc sec Royal Hall Funeral Home rSalemburg N C
Butler Margt h227 Nolley St
Butler Marion C (Eulalia S) county exec dir U S Agrl Agrl rRt 1
Butler Marsha studt r1016 Jasper Av
Butler Melborn C (Hazel D) retd h1000 Jasper Av 592-6647
Butler Mossette L (Betty F) (Butler & Faircloth) h412 Butler Dr 592-2002
Butler Nedom retd h610 Mc Koy St 592-3528

WELLMAN OIL CO., Inc.
GULF FUEL OIL AND KEROSENE FULLY AUTOMATIC METERED DELIVERIES
818 WARSAW ROAD, P.O. BOX 780 (28328)
DIAL 592-4135
Gulf SOLAR HEAT heating oil

ABEL WARREN & CO., Inc.
GENERAL MERCHANDISE
HARDWARE — CLOTHING
710 S. East Boulevard (28328) Tel. 592-3024

Butler Nelson L installer repr CT&T rRt 1
Butler Paul E (Jo Ann) mach opr Rohnahass h1417 Dixon St 592-6965
Butler Quinton T sable splicer CT&T rRt 1 Salemburg NC
Butler Roy R retd r111 N Chesnutt St
Butler Ruby N Mrs nurse County Dept Health r420 La Fayette St
Butler Saml retd r610 Mc Koy St
Butler Stacy A (Ruby N) agt Equitable Life Ins h420 La Fayette St 592-3678
Butler Sudie E tchr L C Kerr Sch h1011 Lloyd St 592-6221
Butler T Chevis C (Julia F) insp U S Dept Agrl h419 E Powell St 592-4266
Butler Tommy hlpr Sampson F C X Serv rRt 4
Butler Vannie M (Wid Clark) retd r1417 Dixon St
Butler Wilbur body shop mech Thornton Chevrolet Inc rRt 5 Bx 183
Butler Wilma studt r901 S West Blvd
BUTLER'S PHARMACY (Mr & Mrs M K McLamb), Your Rexall Store, Prescription Specialists, Drugs Sundries, Fountain Service 204 E Main St (28328), Tel 592-2111
Butter Paul county mgr County Of Sampson rWhite Lake NC
Byrd Claude W lab Kennedy's Wood Products rRt 2 Bx 324
Byrd Donna bkpr County Aud r1009 Warren St
Byrd Edw J emp st dept City Pub Wks Dept r124 Royal La
Byrd Ellen Mrs nurses aide Sampson County Mem Hosp h400 Beaman St 592-3062
Byrd Ernest (Gloria H) h410 Sampson St 592-2289
Byrd Gloria J sec Clinton Hi Sch r410 Sampson St
Byrd Jerry clk A B C Store rRt 1
Byrd John F (Joy A) formn Byrd Utility h306 Willow Rd 592-3655
Byrd Joy A Mrs bkpr Sampson Ace Hdw r306 Willow Rd
Byrd Matrilla M Mrs asst mgr Clinton Med Clinic
Byrd Mike line crew Caro Pwr & Light h1009 Warren St
Byrd Ruth mgr Super Dollar Stores rWarsaw NC
Byrd Stanley D (Faye J) emp State Hwy Comn h109 Don St 592-3815
Byrd Wm h120 Fontana La
C & G Automotive Parts Co (James Gallagher) 321 Vance St 592-4182
Cabiness Claudette tchr Clinton Hi Sch r510 Earl St
Cable Alene C h217a Beaman St
Cable Robt cleanupmn Williamson Mtrs rBeawan St
Caddis Donald (Pat) (Caddis Phillips 66 Serv Sta) h707 Peterson St
Caddis Edna ofc sec Barfield Mtrs rSunset Av
Caddis Lynn studt r1243 Sunset Av
Caddis M E (Jettie P) retd h1243 Sunset Av 592-2290
Caddis M E Jr (Edna) h1243a Sunset Av
Caddis Phillips 66 Service (Donald Caddis) 200 Fayetteville St 592-9211
Cain David N driver Sampson Bladen Oil rRoseboro NC
Cain Joe agt Farm Bur Mut Ins rRoseboro NC
Caison Alicia B Mrs guidance counselor Clinton Hi Sch rParker Dr
Caison Annie R Mrs pres Caison's Inc r110 Forrest Dr
Caison B Elwood (Geraldine B) mech Lundy Pkg h40 Hamilton Dr 592-6260
Caison Bettie P (Wid Fred) h309 Fayetteville St 592-2823
Caison Chris H (Mary H) v-pres Caison's Inc rFranklin Va
Caison Deems E emp Thermo-Pane L O F r605 Park Av

Sandy Realty & Builders, Inc.
REAL ESTATE BROKER
122 S. East Blvd. (28328) **Tel. 592-7091**

Caison Earl F (Lynette C) with Coble Dairy Products h510 Raleigh Rd 592-3671
Caison Fred A Jr (Alicia B) retd h505 Parker Dr 592-2229
Caison Fred K slsmn Caison's r110 Forrest Dr
Caison Geraldine B Mrs asst Henry J Carr Jr r40 Hamilton Dr
Caison J P (Hildred C) (Sampson Automotive Clinic) h605 Park Av 592-2417
Caison James (Ava) (Shamrock Sewing Center) rSmithville NC
Caison Kim formn Caison Bldg & Sup r110 Forest Dr
Caison Larry studt r401 Parker Dr
Caison Lawrence J (Rebecca K) pres Hargroves Mem Shop h401 Parker Dr 592-3643
Caison Lynette C Mrs tchr Butler Av Sch r510 Raleigh Rd
Caison Marcia studt r510 Raleigh Ra
Caison Walter studt r510 Raleigh Rd
Caison's Inc Mrs Annie R Caison Pres Chris H Caison V-Pres L G Crumpler Sec-Treas bldg matls 215 Ferrell St 592-3185
Caldwell Addie L (Daisy H) retd h729 Barden St 592-3054
Caldwell Bruce F (Nell H) (Clinton Surgical Clinic) h109 Davis St
Caldwell Henry S (Mary M) lab Hamilton Beach h711 Stetson St 592-7588
Caldwell Joe with Sampson Tech r711 Stetson St
Caldwell John L (Annie R) retd h515 E Railroad St 592-6627
Caldwell Kenneth r711 Stetson St
Caldwell Marie S Mrs cook Mary-Gran Nursing Center rRt 2 Bx 252
Caldwell Rosalyn tchr Hobston Hi Sch r729 Barden St
Calhoun Selma W (Wid Wm I) retd h103 Barrus Av 592-3149
Callaway Clara R (Wid W Frank) h523 Balsey St
Callison Caroline H dir County Dept Health h406 Parker Dr 592-4894
Cameron John E pharm Scottie Discount Drugs h413d W Elizabeth St
Campbell Carolyn S teller Sou Natl Bk Of N C rSalemburg NC
Campbell D Mack (Bonnie) pres-sec-treas Campbell Oil rElizabethtown NC
Campbell Inez retd h530 Bethune Cir
Campbell Joyce S Mrs opr CT&T rRt 6 Bx 310a
CAMPBELL OIL CO INC, D Mack Campbell Pres-Sec-Treas, Robert I Tyndall V-Pres-Mgr, Distributors, Full Line Shell Petroleum Products, Metered, Radio Dispatched Service 1106 S West Blvd, PO Box 738 (28328), Tel 592-3436
Cannady Anthony (Sudie H) clk Kelly & Best rRt 2
Cannady Betty J Mrs nurses aide Sampson Co Mem Hosp h315 Giddens St 592-4812
Cannady Delmar co repr CT&T h104a W Johnson St 592-2921
Cannady Donnie supvr Southeastern Garment rRt 1 Garland N C
Cannady Edna cash Pilot Life Ins rRt 5
Cannady Gladys I Mrs tchr L C Kerr Sch h307 Park Av 592-2298
Cannady Herman (Rachel L) (Cannady Constn) h102 Glendale Dr 592-2714
Cannady J R Jr (Peggy F) asst mgr Belk-Williams Co rRoseboro NC
Cannady James E mtcemn City Bd Of Educ rRt 1 Bx 39
Cannady Lillie M r403 Sunset Av
Cannady Steve studt r102 Glendale Dr
Cannady Thos W (Dawn W) asst mgr Wl Smith Sup h308 Pineview Rd 592-6432
Cannady Vera B (Wid Redden E) h220 Beaman St 592-3382
Cannady Vernie (Nellie V) retd h711 Nicholson St 592-3050

EDWARDS REFRIGERATION CO.
Refrigeration—Air Conditioning—Heating—Heat Pumps—Ice Makers
1100 Lisbon St. (28328)
Dial 592-2089 Night 592-4359

Cannady Willie J (Edna) servmn Clinton Appl & Furn rRt 5
Cannady Yolanda dental asst C O Floyd rRt 4
Cannon Roger D (Patricia P) policemn City Police Dept h511 Stewart Av
Cantrell Juanita J h105 Harmon St 592-7608
CAPE FEAR BANK & TRUST CO Charlie D Lewis Vice-President Allen Jackson Assistant Vice-President, Installment Department, Judy Rich Assistant Cashier, A Full Service Bank 120 Fayetteville St (28328), 506 South East Blvd Tel 592-5784 (See Index To Advertisers)
Capers Billy J constn wkr r1202 Burton St
Capers Naomi maid h1202 Burton St
Capers Shirley with Sampson Mem Hosp r1202 Burton St
Capital Service Station (M G & Rita B Marshburn) 411 N East Blvd 592-9205
Carberry Joseph mech Vann Ford rRt 1
Cardwell Henry h619 Eastover Ter
Cardwell Hollie r407 Morrisey Blvd
Cardwell Robt agrl tech County Agrl Extn Serv rTurkey NC
Carlton Annie B Mrs retd h502 Sampson St 592-2329
Carlton Bruce Jr studt r902 Raleigh Rd
Carlton Bruce W (Dixie K) farmer h902 Raleigh Rd 592-3249
Carlton Dixie K Mrs bkpr County Bd Educ r902 Raleigh Rd
Carlton Jesse A (Lula -Mae R) retd h221 Sammons St
Carlton Rock studt r902 Raleigh Rd
Carlton Wilbert (Garetta) lab h102 W Butler Av
Carolina Cleaners (Moses Hargrove) 612 Lisbon St 592-3904
Carolina Fast Foods Z A Batts Mgr gros 119 Fayetteville St 592-8364
Carolina Mills Remnants Inc Mrs Margt L Pope Mgr 326 N East Blvd 592-3647
Carolina Power & Light Co Sammy C Foushee Mgr 123 Fayetteville St 592-6117
CAROLINA TELEPHONE & TELEGRAPH CO W Street Richardson District Commercial Manager, Business Office 224 S Wall St (28328), Tel 592-9111
Carolina Telephone (Toll Ofc) J R Roberts Plant Mgr 113 Fayetteville St 592-9105
Carr Al mech Clinton Truck & Tractor rTurkey NC
Carr Aldon (Flora) retd h110 W Johnson St 592-8308
Carr Betty M Mrs serv rep CT&T r505 Carolina Av
Carr Bobby (Carrs Used Cars)

CARR-BOYETTE INSURANCE AGENCY INC
Henry J Carr Sr President, Joseph T Boyette Secretary-Treasurer, John S Bost General Manager, Total Insurance Services 124 E Elizabeth St, PO Box 468 (28328), Tels 592-3108 And 592-3165 (See Index To Advertisers)

Carr Clyde F (Linda) retd h309 W Elizabeth St 592-3984
Carr Connie hoods dept Southeastern Garment rRt 6
Carr Cynthia r1114 College St
Carr Delbert A (Betty M) collr Flake's Tire Serv h505 Carolina Av 592-4860
Carr Dewitt J (Mary E) retd h406 La Fayette St 592-3266
Carr Donald (Edna P) roofer h210 Park Av 592-7365
Carr Edna P Mrs (Edna's Florist) r210 Park Av

Clinton Savings & Loan Association

217 Lisbon St. (28328) Tel. 592-2131

Carr Elwood (Hilda) (Carrs Used Cars) h601 Fairfax St 592-4260
Carr Eug B (Faye B) rep Interstate Securities rFox Lake Dr
Carr Eva W (Wid James D) trmr Southeastern Garment h808 E Railroad St 592-5497
CARR EVERETT A, (Louetta H), Vice-President Interstate Securities Corp 114 Lisbon St (28328), Tel 592-6001, h Mc Lambs Crossroads, Newton Grove, N C, Tel 594-5801
Carr Faye B Mrs ofc sec Graves Mem Presby Ch rFox Lake Dr
Carr Frances P Mrs elgibility splst County Dept Soc Servs r104 Kay St
Carr Frank (Reva P) h309 Park Av 592-3689
Carr Gloria r1114 College St
Carr H J Jr (Barbara) v-pres Smith Lincoln Mercury rCohaire Dr
Carr Henry (Katrina F) retd h1114 College St 592-3648
Carr Henry J (Meda) (Carr Finance) rRoseboro NC
Carr Henry J Jr (Barbara R) phys 603 Beaman St Rm 315 h507 Coharie Dr 592-2964
CARR HENRY J SR (Neta S), Pres Carr-Boyette Insurance Agency Inc 124 E Elizabeth St, PO Box 468 (28328), Tels 592-3108 And 592-3165, h Roseboro, N C, Tel 525-2471
Carr Henry M studt r1114 College St
Carr Hilda J Mrs sec-treas Clinton Typewriter r601 Fairfax St
Carr James A parts dept Thornton Chevrolet Inc rRt 2 Bx 71b
Carr James E (Lela M) mach opr State Hwy Dept r401 Overland Dr
Carr Jimmy driver Spivey Oil rRt 3 Bx 97
Carr Joseph lab F L Turlington Lbr
Carr Joseph B (Betty J) asst supt City Bd Of Educ h304 Holly Cir 592-3826
Carr Juanita (Wid Owen) retd h1200 Sunset Av 592-4084
Carr K opr CT&T r201 Sampson St
Carr Kath opr CT&T h201b Sampson St 592-6985
Carr Mary maid Tar Heel Motel rHarrells NC
Carr Patsy ofc sec USA rPike Dr
Carr Thos M (Theonah H) retd h113 Warsaw Rd 592-2554
Carr W F (Geraldine) (Carr Insulation) h103 Brinkley St
Carr Wm E (Audrey) h316 Sampson St 592-5260
Carr Willie Jr r306 E Butler Av
Carr Willie M (Jettie) lab F L Turlington Lbr h306 E Butler Av 592-3869
Carr Willie O Rev (Callie M) hlpr Royal Hall Funeral Home
Carr Woodrow W (Bonnie B) (Robinson Funeral Home) h1141 College St 592-3412
Carr's Finance Co (Henry J Carr) 124 E Elizabeth St 592-3108
Carrie Robt (Hilda) farm wkr h557 E Railroad St
Carroll James F pntr h122 Faircloth Rd
Carroll Mary farm wkr h113 W Carter St
Carroll Ogletree S h426 S East Blvd 592-3650
Carroll Verona N (Wid Almond F) retd h207 Stewart Av 592-2479
Carroll Wm E (Elaine) mach opr State Hwy Dept rRt 1 Bx 129a Garland NC
Carrothers Eddie D Rev (Evelyn L) pastor Freewill Holiness Ch h311 Herring St 592-8700
Carrs Used Cars (Bobby Carr) 320 Lisbon St 592-8207
Carter Amos L (Rachel M) recapper Tire Sls & Serv rRt 4
Carter Andy clk Piggly Wiggly rRt 4
Carter Annie tchr asst Head Start Center rRt 1 Bx 62-B

Ideal
CLEANERS & LAUNDRY, Inc.
Specialists In
FORMALS AND WEDDING GOWNS
103 Sampson St. Dial 592-2363
425 DeVane St. (28328) Dial 592-3155
INDUSTRIAL UNIFORMS AND LINEN RENTAL SERVICE

Carter Anthony partsmn Cook Mach rRt 4 Bx 300
Carter Attie H (Wid Odell L) h222 Beaman St Apt 2 592-6786
Carter Bessie M (Wid Arrel) h303 Park Av 592-4254
Carter Beulah fronts dept Southeastern Garment rRt 4
Carter Beulah J (Wid Clarence D) retd h232 Beaman St 592-5125
Carter Bobby L hlpr Hill's Elec rRt 4
Carter Brenda cash Piggly Wiggly r12 Hamilton Dr
Carter C Geiger (Viola H) retd h302 Royal La
Carter Carlessie social serv coordinator Head Start rRt 1
Carter Charles (Lillian H) sawyer Adams Johnson & Mc Queen h701 Warsaw Rd 592-8211
Carter Charles lab Kennedy's Wood Products rBx 314 Rt 4
Carter Charles B (Kathy D) grinder Kelly Springfield h200 Underwood St
Carter Clarence lab Kennedy's Wood Products rRt 2 Bx 9 Garland NC
Carter Clarence Lodge I B P O E Of W No 1140 C Freeman Register Mgr 909 Lisbon St
Carter Clifton M (Lucille) mech Goodyear Tire & Rubber rRt 4
Carter Connie clk Sampson Bakery rSmithville Hwy
Carter Darters studt r302 W Butler Av
Carter Edw H (Albura Mc) clean up mn Lundy Packing h302 W Butler Av 592-7314
Carter Edw H (Kath B) bldg contr 12 Bay St h12 Bay St
Carter Eliz (Wid Maylon) nurse 207 Carolina Av h207 Carolina Av 592-6913
Carter Elsie M clk CT&T h615 Smithfield Hwy
Carter Ernest (Alene J) lab Kennedy's Wood Products h315 Park Av 592-2679
Carter Eunice (Autry Ins Agcy) rRosehill NC
Carter Evelyn r615 Smithfield Hwy

CARTER EXTERMINATING CO (Lonnie G Carter), Termite And Pest Control Guaranteed Service, "Be Smarter-Call Carter," Fast Efficient Service 808 College St, PO Box 225 (28328), Tel 592-2258 Night Tel 592-6864 (See Index To Advertisers)

Carter Exterminating Co (Lonnie G Carter) 808 College St 592-2258
Carter Farrell R counselor Clinton Hi Sch rRt 3
Carter Gibson S (Jean N) collr Clinton Appl & Furn r300 S Hondros La
Carter Jessie B (Wid D V) mus tchr 102 Barrus Av h102 Barrus Av 592-2674
Carter Joseph T (Magdalene M) mech Owen Chevrolet h129 De Vane St 592-2483
Carter Joyce hem dept Southeastern Garment rRt 4
Carter Kenneth agrl tech County Agrl Extn Serv rRt 4
Carter Larry T (Brenda) servmn Caro Pwr & Light h12 Hamilton Dr 592-7850
Carter Leave J with Kennedy's Wood Products rRt 4 Bx 121a
CARTER LONNIE G (Fannie B; Carter Exterminating Co) 808 College St, PO Box 225 (28328), Tel 592-2258, h Rt 2, Box 193B, Tel 592-6864
Carter Lynn with Caro Pwr & Light h415d W Elizabeth St
Carter Lynn mgr Retail Credit rFayetteville N C
Carter Lynwood studt r315 Park Av

EXXON **B.J. WILLIAMSON, Inc.** EXXON
Heating and Air Conditioning—Fuel Oil—Kerosene
Metered Delivery—Powell Bulk Barns
802 Elizabeth St. (28328) Dial 592-6121
Nights 592-2084 and 564-4358 and 592-7612

Carter Mabel C Mrs emp Lundy Pkg h1611 Wilmington Hwy 529-7371
Carter Mable F (Wid Isaac N) retd h434 Mc Koy St
Carter Marie H (Wid Delmn) h700 Park Av 592-3319
Carter Martin J (Elma A) h505 Woodrow St
Carter Miles retd h309 Carolina Av 592-4482
Carter Myrtle Mrs retd h629 Eastover Ter 592-2633
Carter Pauline B Mrs marker Ideal Clns & Lndry h411 Morrisey Blvd 592-6424
Carter Peggy clk Cape Fear Bk & Trust rRt 4
Carter Percy (Farrell) community developer State Comn Of Indian Affairs- Rt 3 h202 Sampson St
Carter Ray electn Hill's Elec
Carter Robt (Curva) constn wkr r309 Carolina Av
Carter Robt S cabt mkr Kivet's Church Finishing r411 Morrisey Blvd
Carter Roscoe (Margt) mech Vann's Used Cars rRt 2
Carter S Sharkey (Jacqueline H) farmer h207 Kimbrough Rd 592-2960
Carter Scott lab r701 Warsaw Rd
Carter Scott W hlpr Hill's Elec r823 Warsaw Rd
Carter Vernon recapper Flake's Tire Serv rFaison NC
Carter Wm R driver Sampson Bladen Oil rRoseboro NC
Caruso Geraldine K Mrs emp Butler Av Sch r610 Coharie Dr
Caruso Sil W (Geraldine K) coordinator Clinton Hi Sch h506 Coharie Dr 592-3877
Case Nora retd h1214 Sunset Av
Casey Blanche D Mrs tchr Clinton Hi Sch rRt 5
Casey Sallie social wkr County Dept Soc Servs rRt 5
Cashwell Diane bkpr County Aud r808 Peachtree St
Cashwell Glenn B (Eva D) rural carrier P O h810 Peachtree Rd 592-3490
Cashwell Hilda W studt r810 Peachtree Rd
Cashwell James E (Gertrude W) slsmn Baker Motor Co h1202 Raleigh Rd 592-4744
Cashwell Lola M waitress Fussell's Restr rSmithville Hwy
Cashwell Ronnie (Diane) repr CT&T h808 Peachtree Rd 592-7358
Cashwell Truman driver Royster Fertilizer rRt 2
Cass Richd (Alma) with Robinson Beverage h301 De Vane St
Casteel Floy retd r115 Lisbon St
Castellucci Francine studt r302 Warsaw Rd
Castellucci Frank A (Carmela B) dept mgr Lorilee h302 Warsaw Rd 592-5293
Cato's Mrs Alma M Pearce Mgr wn's clo 100 E Main St 592-2742
Cattle Danny (Gail) with Bonisett h824 Warsaw Rd Lot 1
Caviness Claudette E tchr Clinton Hi Sch r508 E Earl St

CECIL'S-THE FAMILY SHOE STORE
(Cecil C Thornton), 207 E Main St (28328), Tel 592-4417 (See Index To Advertisers)

Central Heating Inc L W Tappan Pres G W Rackley V-Pres-Sec-Treas 906 S East Blvd 592-8348
Century 21 (Sylvester Honeycutt Jr) clo ret 115 Lisbon St 592-6825
CHAMBER OF COMMERCE (See Clinton Chamber Of Commerce)
Chambliss Betty H Mrs h208 Woodland Dr 592-2839
Chambliss Joseph B (Chambliss Paderick Warrick & Johnson) r403 W Main St
Chambliss Joseph P Jr studt r208 Woodland Dr

Chambliss Paderick Warrick & Johnson PA Attorneys-At-Law 312 College St (28328) Tel 592-4179
Chappell Larue studt r406 Stewart Av
Chappell Martha Mrs nurse Sampson County Mem Hosp h406 Stewart Av 592-4335
Chappelle Jessie M (Blanche) retd h1116 College St 592-3777
Charles Judy G studt r917 S West Blvd
Charles Super Market (Charles L Jackson) 710 S East Blvd 592-5351
Charles Willie M (Beatrice V) trucker h917 S West Blvd 592-8463
Charlotte Liberty Mutual Insurance Co 202 Sampson St Rm 3
Chavis Addie V Mrs maid h320 Fowler St
Chavis Dorothy hoods dept Southeastern Garment rRt 2
Chavis Willard D (Mattie) lab City h1000 Dixon St 592-6578
Chenoweth Geo A (Mary R) (Rawls Jwlry) h602 Polly St 592-3093
Chenoweth Mary R Mrs (Rawls Jwlry) r602 Polly St
Cherry Patty J Mrs clk Reynolds Drugs r711 S East Blvd
Cherry Sadie B Mrs maid First Citizens Bk & Trust h714 Sampson Homes 592-2021
Cherry Wesley J (Patty J) fcty wkr Beaunit Textiles h711 S East Blvd 592-2324
Chesnutt See Also Chestnut And Chestnutt
Chesnutt Annie F Mrs (Chesnutt Beauty Shop) r901 Sampson St
Chesnutt Beauty Shop (Mrs Annie F Chesnutt) 901 Sampson St 592-3973
Chesnutt Charles F (Annie F) shipping clk Coble Dairy Products h901 Sampson St 592-3973
Chesnutt Diane studt r901 Sampson St
Chesnutt Doffin F (Lottie) (Red Barn) h602 Underwood St 592-6684
Chesnutt Elliott H (Ruby S) (Chesnutt Mtr Sls) h401 Fairfax St 592-3482
Chesnutt L Clarence driver Rawls Furn r109 E Boney St
Chesnutt Motor Sales (Elliott H Chesnutt) 207 S Wall St 592-2319
Chestnut Estelle (Wid Marion) retd h915 Mc Koy St
Chestnut Wade H (Louise E) slsmn Dossenbach's rWarsaw NC
Chestnutt Annie R tchrs aide College St Elem Sch r901 Sampson St
Chestnutt Charles H mgr Chestnutt's Laudnromat h109 E Boney St
Chestnutt Clarence delmn Royal Furn rMc Coy St
Chestnutt Daisy (Ann Lynn Am Dress & Sportswear) rMagnolia NC
Chestnutt Gilbert G (Maggie L) h209 W Carter St 592-6870
Chestnutt Gilbert G Jr r209 W Carter St
Chestnutt Henry L (Everlaner L) plstr h1118 Lane St
Chestnutt James (Juanita W) (Chesnutt's Laundromat) h205 E Carter St 592-6226
Chestnutt James E Jr retd r205 E Carter St
Chestnutt Lucille L bkpr First Citizens Bk & Trust rRt 6 Bx 345
Chestnutt Maggie L Mrs custdn Clinton Hi Sch r209 W Carter St
Chestnutt Richd E (Cynthia) slsmn Clinton Appl & Furn rRt 3
Chestnutt Ruby T Mrs maid First Citizens Bk & Trust rHarrells NC
Chestnutt Sarah h1139 College St 592-5802
Chestnutt's Laundromat (Charles Chestnutt) 714 Mc Koy St
Children's Shop (Frank A And Wilma A Mocnik) 105 N Wall St 592-2576
Christine's Beauty Shop (Mrs Christine J Massey) 1001 Naylor St [illegible]
Church Of God 306 Barden St
Cinema Theatre Joseph A Winston Jr Mgr 115 Fayetteville St 592-2800
Circle C Body Shop 207 W Railroad St 592-8114
City Auto Parts (Perry H Underwood Erwin W Lee) 309 E Main St 592-4143

Griffin Brothers Appliance & Furniture Inc.

Television Sets Sales-Service

NEW AND USED APPLIANCES
PARTS FOR ALL MAKES

Home Furnishings

Fayetteville Hwy. Route 6, Box 388 (28328) Tel. 592-4375

CITY DIRECTORY LIBRARY

OUT—OF—TOWN CITY DIRECTORIES
CLINTON CHAMBER OF COMMERCE
210 E MAIN ST
TELEPHONE 592-2650

City Hall 221 Lisbon St 592-2260

CITY HEATING & AIR CONDITIONING CO INC Wilton R Waters President, Elwood Williams Vice-President, Joel Faircloth Secretary-Treasurer, Carrier Air Conditioning And Heating, Sales And Service 120 E Elizabeth St (28328), Tel 592-8141 (See Index To Advertisers)

CITY OFFICES (See Clinton-City Of)

City Shoe Shop (Wesley Taylor) 313 Vance St

Clack Harold (Mabel A) servmn Reynold's Mus h610 Blaney St 592-4571

Clack Patricia C bkpr Henry Vann Tractor rRt 6

CLACK WELDON (Anna H; B C Roofing Co), Rt 2, Box 55 (28328), Tel 592-4565, h Rt 2, Box 55, Tel 592-4565

Clark Billie C tchr College St Elem Sch rBx 617

Clark Glenn D (Joan B) formn Lundy Pkg h119 Harmon St 592-3056

Clark Harold servmn J F Reynolds Mus rBlavey St

Clark J D (Vannie Mc) (Clark's Radio & TV Serv) h1502 Smithfield Hwy 592-3685

Clark Jerry tech Clark's TV Serv r104 Smithfield Hwy

Clark Mirian instr Sampson Tech Institute r208 S Wood Dr

CLARK ROGERS H (Billie C) Secretary-Treasurer-Manager Sampson-Bladen Oil Co Inc, Hwy 421 N (28328), Tel 592-4177 h204 Warsaw Rd, Tel 592-7470

CLARK'S RADIO & TV SERVICE (J D Clark), Television And Radio Sales And Service, 102 Smithfield Hwy (28328), Tel 592-3945

Clarke Oscar V (Scotia H) (Clinton Dry Clns) h400 E Rowan St 592-2335

Claybrook Irene C Mrs h1101 Sampson St 592-8351

Clewis G Curtis (Margt N) lab Kennedy's Wood Products h207 Moore St 592-2703

Clewis Henry (Edna J) h621 Eastover Ter

Clifton Barbara A (Avolite Paint Center) rFaison NC

Clifton Bryant H (Barbara) (Avolite Paint Center) rFaison N C

Clifton C Edward mus instr Welsh Studio rRt 2 Faison NC

Clifton Chas clk C & G Automotive Parts rRt 5

Clifton D K retd h529 W Butler Av 592-3608

Clifton Deems H (Gwendolyn B) (Mc Cullen-Clifton Agcy) h419 Butler Dr 592-3213

Clifton Eloise L Mrs ofc sec Sampson County Farm Bur rFaison NC

Clifton Howard P (Linda S) mech Woody's Crankshaft & Mtr Serv rRt 4

Clifton Jo Mrs asst opr ofcr Sou Natl Bk Of N C r118 Kimberly Dr

Clifton Lessie M r700b College St

Clifton Linda Mrs opr Marie's Beauty Shop rRt 4

Clifton Mary W Mrs (Curl-O-Matic) r700 Stewart Av

Clifton Vernon R (Josephine S) funeral dir Crumpler-Honeycutt Funeral Home r118 Kimberly Dr
Clifton Woodrow W (Mary W) retd h700 Stewart Av 592-6514
Clinic Pharmacy (Burwell Temple Jr) 403 Fairview St 592-4181
Clinton Amoco Service Station (Kit Austin) 500 S East Blvd 592-8698
Clinton Apparel Mfg Co V E Brown Mgr 1007 Beaman St 592-8181

CLINTON APPLIANCE & FURNITURE CO INC

L MELTON HORNE
PRESIDENT
J A WILLIAMS
VICE-PRESIDENT
D KEITH MATTHIS
SECRETARY-TREASURER
YOUR COMPLETE APPLIANCE AND FURNITURE CENTER
MAGNAVOX
TELEVISION SETS AND STEREOS
GENERAL ELECTRIC APPLIANCES
AMANA
FREEZERS AND REFRIGERATORS
EVERYTHING FOR THE HOME
CREDIT TERMS
TWO LOCATIONS
308 COLLEGE ST (28328)
TELEPHONE 592-4151
401 N EAST BLVD (28328)
TELEPHONE 592-7077
(See Index To Advertisers)

Clinton Bus Station Marlene Hairr Mgr 109 Fayetteville St 592-8119
CLINTON CHAMBER OF COMMERCE, Mrs Elizabeth C Peterson Exec V-Pres, 210 E Main St (28328), Tel 592-2650
Clinton Chapel A M E Zion Church Rev E I George Pastor 620 Lisbon St

CLINTON CITY DIRECTORY

HILL DIRECTORY CO
PUBLISHERS
2910 W CLAY ST
RICHMOND, VA (23230)
TELEPHONE 359-6001

CLINTON-CITY OF

CITY HALL, 221 Lisbon, Tel 592-2260
ALCOHOLIC BEVERAGE CONTROL BOARD STORE, Wm W Hall Mgr, 311 E Main St, Tel 592-4355
ALCOHOLIC BEVERAGE CONTROL BOARD STORE 506 S East Blvd, Tel 592-3089
ABC ENFORCEMENT OFFICER, Garland J Barber, 311 E Main, Tel 592-4355
BOARD OF EDUCATION, Frank B Greer Supt, 211 Kerr, Tel 592-3132
BUILDING INSPECTOR, Harold M Price, 221 Lisbon St, Tel 592-7061
CLERK, Kathryn M Barber, 221 Lisbon St Rm 102, Tel 592-2260

FRED POWELL & SON CONSTRUCTION CO.
HOME BUILDERS
11 MILES SOUTH OF CLINTON ON HWY. 701 S
4 MILES NORTH OF GARLAND, N.C.
P.O. BOX 133 D., GARLAND, N.C. (28441) TEL. 529-3091

CLINTON-CITY OF—CONTD

CLINTON-SAMPSON CRIME PREVENTION BUREAU, Charles De Luca Ofcr In Chg, 117 Lisbon St, Tel 592-7165

COUNCIL, Hon A E Kennedy Chairmn, Joseph W Best, Harold C Cook, Carl E Lauder & Thos J Vann Members, 221 Lisbon St

ENGINEER, Langdon C Kerr Jr, 221 Lisbon St Rm 106, Tel 592-2260

FIRE DEPARTMENT, Harold M Price Chief, 201 Ferrell, Tel 592-2091

MANAGER, Peter T Connet, 221 Lisbon St Rm 103, Tel 592-3063

MAYOR, Hon A E Kennedy Jr, 221 Lisbon St Rm 101, Tel 592-4801

POLICE DEPARTMENT, Wm R Thornton Chf, 221 Lisbon St Rm 107, Tel 592-2404

RECREATION DEPARTMENT, Walker W Bellamy Jr Dir, 216 Fisher Dr, Tel 592-3962

SANITATION DEPARTMENT, Seth W Parsons Supt, 221 Lisbon St, Tel 592-2260

TAX COLLECTOR, Howard W Spell, 221 Lisbon St Rm 104, Tel 592-2660

WASTE TREATMENT PLANT, Carroll Fann Dir, 421 N West Blvd, Tel 592-3345

WATER DEPARTMENT

SUPERINTENDENT, Seth W Parsons, 221 Lisbon St Rm 100, Tel 592-2260

Clinton Dental Laboratory (Jerry E Lee) 202 E Main St 592-4419

Clinton Discount House (Ernest C Boyette) variety store 303-05 Vance St 592-8349

CLINTON DODGE LTD Joseph W Best Jr President, Clois D Jackson Vice-President, Henry F Hudson General Manager, Dodge Sales And Service 500 Vance St (28328), Tel 592-7075 (See Index To Advertisers)

Clinton Dodge Used Cars Lot 419 Vance St

Clinton Drapery Shop (Mrs Sannie P Jackson) 611 College St

CLINTON DRY CLEANERS (Oscar V Clarke), Complete Laundry And Dry Cleaning Service 210 Mc Koy St (28328), Tel 592-2269

Clinton Enterprises Inc Calvin Mattocks Pres Kemp Mattocks V-Pres Mrs Peggy H Mattocks Sec-Treas tires 350 S Boulevard 592-8023

Clinton Five To Five Dollar Store (Fletcher Sanders) 308 N East Blvd 592-3511

Clinton Florist & Interiors (Jane Herring) 215 Mc Koy St 592-7456

Clinton Free Will Holiness Church Rev Reuben Jones Pastor 103 Raiford St

Clinton Furniture Shop (Lonnie R Lee) 615 N West Blvd 592-3020

Clinton Grains Inc Paul Hare Mgr feed mills 1301 Lisbon St 592-2880

Clinton Gulf Service (Robt W Briggs) 1311 S West Blvd 592-7845

Clinton Hardware Co Edwin W Kerr Pres W H Hinson Jr V-Pres Mrs Doris Martin Sec 100 Fayetteville St 592-2525

Clinton High School Henry F Williamson Prin 505 Sunset Av 592-2067

Clinton Kawasaki (Edw C Bowen) 1205 Lisbon St 592-8405

CLINTON MEDICAL CLINIC INC 403 Fairview St (28328), Tel 592-6011

Clinton Pentecostal Holiness Church Rev Thad White Pastor 203 W Johnson St 592-3624

CLINTON SAVINGS & LOAN ASSOCIATION

JAMES E JONES, PRESIDENT
JESSE B KING JR, VICE-PRESIDENT
MRS DELLA M WILLIAMS, VICE-PRESIDENT
INSURED SAVINGS
HOME LOANS
217 LISBON ST (28328)
TELEPHONE 592-2131
(See Index To Advertisers)

Clinton Sewing Center (Dorothy C Phillips) 112 N East Blvd 592-2766
Clinton Surgical Clinic (J Cooper Howard J Bruce F Caldwell John A Crowe Jr) 603 Beaman St Rm 207 592-2167
Clinton Theatre Joseph A Winston Jr Mgr 304 College St 592-2665
Clinton Theatre Building 300 College St
CLINTON TRUCK & TRACTOR CO INC R E Williams President, M C Williams Vice-President, R V Jackson Secretary-Treasurer, International Harvester Trucks, Tractors, Farm Implements, Sales And Service, 107 N East Blvd (28328) Tel 592-4188
CLINTON TYPEWRITER CO INC, Carl E Landes President-Manager, Mrs Hilda Carr Secretary, Sales, Service, Rentals, Typewriters, Adding Machines, Calculators 106 E Elizabeth St, PO Box 454 (28328), Tel 592-2886 (See Index To Advertisers)
Clinton Upholstery (Norbert H Mc Lemore) 1609 Wilmington Hwy 592-3821
Clinton Urological Assocs Hampton Hubbard Pres Anne Hubbard Sec-Treas 5th fl 603 Beaman St 592-7129
Clinton's Discount House (Leon E Boyette & Ernest C Boyette) 217 Vance St 592-4528
Coastal Plain Life Insurance Co J Howard Godwin Asst Mgr 100½ Sampson St 592-6554
Coats Janice M Mrs opr Fashionette Hair Styling rRt 4
Coats Linda recpt Dr Willard I Herring rRoseboro NC
Cobhour Geoffrey (Beth) h604 Walkingstick Trail 592-6990
Coble Dairy Products Inc L C Tyson Mgr 407 N East Blvd 592-3949
Coble Earl G installer repr CT&T rRt 2 Bx 91 Garland NC
Coble Louise P Mrs nurse County Dept Health rRt 2 Garland N C
Cocke C Alton tchr Clinton Hi Sch h301 Fairview St 592-3184
Cogdell Carey W tchr Clinton Hi Sch rRt 4
Cogdell Eliz B Mrs sec-treas Vann Ford r706 Stewart Av
Cogdell H R Rev pastor Lisbon Street Bapt Ch rFayettevill NC
Cogdell John H (Elizabeth B) retd h706 Stewart Av 592-2790
Cogdell Mary R opr Curl-O-Matic rNewton Grove NC
Cohairie Mill & Supply Co Nelson Waters Mgr 202 S West Blvd 592-4692
Coharie Country Club Mrs Donna Oglesby Bkpr Country Club Dr 592-3662
Coharie Country Club Golf Course Ed Smoot Golf Pro Country Club Dr 592-2951
Coharie Equipment (D M Faircloth)'farm Equip 702 Westover Rd 592-8134
COLE DON E President Steel Buildings Inc, 121 Elizabeth St, PO Box 557 (28328), Tel 592-8112, r Rt 2, Clinton N C Tel 592-6793
Cole Elmer (Regina D) slsmn Hurst Annaho h802 Raleigh Rd 592-5177

Clinton Savings & Loan Association

217 Lisbon St. (28328) Tel. 592-2131

Cole Gary (Roxanne) drftsmn Steel Bldrs rModern Enterprises Trlr Pk
Cole Roxanne Mrs typ County Dept Soc Servs rModern Enterprises Trlr Pk
Cole Wholesale Co (Stacy Peterson) gros 117 Vance St 592-2265
Coleman R C (Eugena) (Colemans Gro) rHobbs Trlr Pk
Colemans Grocery (R C Coleman) 716 Warsaw Rd 592-7969
COLLEGE STREET ELEMENTARY SCHOOL, Thurston Little Principal, 606 College St (28328), Tel 592-2126
Collini Charles W (Emily) clk US Dist Ct Chf Judge rSir Clinton Apts
Collins Elbert L (Carrie M) emp Laura Lake Nursery h210 W Carter St 592-6863
Collins Helen nurse J S Ayers r415 La Fayette St
Collins John agt Pilot Life Ins rRoseboro NC
Collins Joyce ofc sec J S Ayers rRt 2
Collins Lois S Mrs sec State Hwy Dept r217 Stewart Av
Collins Lola R (Wid Leonard) h703 Cutchin St 592-3418
Collins Robt E (Lois S) mtce yd formn State Hwy Dept h217 Stewart Av 592-3922
Collins Sidney P (Helen W) retd h415 La Fayette St 592-2243
Collins Walter P (Sudie C) retd h411 Sampson St 592-2812
Collins Walter P Jr (Joyce) mech Triangle Autos rRt 4
Collins Wayland C (Lillian H) retd h110 Mac Arthur La 592-3449
Colonial Stores Zack Mc Cullen Jr Mrs 507 College St 592-5810
Colwell Albert W Jr (Evelyn T) emp State Ins Comn h106 Barrus Av 592-2539
Colwell Carl E (Lois B) supvr P O h507 Stewart Av 592-4086
Colwell Doris sleeves dept Southeastern Garment rRt 1 Turkey N C
Colwell Eliz maid r312 W Still St
Colwell Evelyn T Mrs tchr L C Kerr Sch r106 Barrus Av
Colwell Hazel G Mrs tchr Clinton Hi Sch r918 S West Blvd
Colwell James H (Hazel G) (Colwell's Barber Shop) h918 S West Blvd 592-2330
Colwell John shop formn Cook Mach rTurkey N C
Colwell Judy L studt r507 Stewart Av
Colwell Lois B Mrs supvr County Dept Soc Servs r507 Stewart Av
Colwell Mabel P (Wid J Frank) retd h300 W Main St 592-2775
Colwell Nancy retd h312 W Still St 592-3526
Colwell Pool Room (James H Colwell) 306 Vance St
Colwell Richd D mach Vann Indus r507 Stewart Av
Colwell's Barber Shop (James H Colwell) 302 Vance St 592-3725
Commercial Printing Co Of Clinton Inc W R Britt Pres C L Howard V-Pres Mrs Virginia D Britt Sec-Treas 100 W Elizabeth St 592-3210
Community Center 201 Dogwood Cir
Conley James E emp Calhoun Milling h208 W Carter St
Conley Moses L r220 Sammons St
Conner Dempsey (Vivian L) driver Cooper Mtr Lines h104 Royal La

DAVID E. BRYANT, CONTRACTOR

Complete Concrete Service—Floors—Driveways
Parking Lots—Patios—Sidewalks

P.O. Box 654 Roseboro, NC (28382) TEL. 525-4975

THE MAR-CEL CO., Inc.

Distributors For

Silver King Sanitation Units

Silver King Fire Warning Systems

Electrophonic Stereo Sound Equipment

Silver King Industrial Vacuum Cleaners

Industrial and Commercial Janitorial Supplies

309 VANCE ST. P.O. BOX 92 (28328)

TEL. 592-7796

Spivey Oil Company, Inc.
DISTRIBUTORS
Complete Line of Texaco Products
1500 N. Beaman St. (Smithfield Hwy; 28328)
Tel. 592-6195
Texaco FUEL CHIEF HEATING OIL

BUTLER & FAIRCLOTH
Insurance—Real Estate
REALTOR®
213 E. Main St. (28328) Tel. 592-2101

CONNER J F "JEFF" JR (Eva; Avolite Paint Center), 118 E Elizabeth St (28328), Tel (919) 592-7842 h109 E Hanover St, Tel 592-3907

Conner Mobile Homes Robt Dill Mgr 609 S East Blvd 592-5789
Connet Peter T (Caroline) city mgr City Of Clinton h700 Walkingstick Trail
Connet Wm D counselor Sampson Tech h111 Carolina Av 592-8371
Conrad O O interviewer State Emp Comn rWallace N C
Continental Southeastern Line Marlene Hairr Agt 109 Fayetteville St 592-8119
Cook Adrian B Jr asst mgr Sherwin-Williams h502 N East Blvd 592-3090
Cook Bertha fl hlpr Southeastern Garment rRt 1 Willard N C
Cook Bobbie studt r804 Beaman St
Cook Carolyn L teller Fayetteville City Schs r403 Sunset Av
Cook Edith H r306 E Johnson St
Cook Eunice R retd h317 E Johnson St 592-2855
Cook Eva H (Wid James E) h306 E Johnson St 592-7656
Cook Harold C (Helen R) pres Cooks Mach Shop h804 Beaman St 592-2098
Cook Helen R Mrs tchr Butler Av Sch r804 Beaman St
Cook Jennie C (Wid Leroy V) h303 E Johnson St 592-2716
Cook Machine Co Inc Harold C Cook Pres 517 Warsaw Rd 592-4131
Cook Perry E (Laura P) (Auto Sup) h403 Sunset Av 592-2568
Cook & Tart Steel Inc (Div Of Cook Mach) 517 Warsaw Rd 592-5134
Cooke James C Jr Rev pastor St Pauls Epis Ch h319 W Main St 592-4477
Cooper Ammie L barber r1009 Bunting St
Cooper Bradley repr CT&T rPO Bx 22 Salemburg NC
Cooper Clemmie barber Modernistic Record Shop rByrd St
Cooper Fay B Mrs (Tiny Tots Nursery) r103 N Colonial Dr
Cooper Geo retd h524 Bethune Cir
Cooper Harvey Jr (Thurlene) eng Heavy Duty Elec h106 Robinson Rd 592-6028
Cooper Harvey L (Annie) retd h1008 Dixon St 592-5677
Cooper Mary Mrs asst County Register Of Deeds rSalemburg NC
Cooper Rosa W (Wid John A) h1009 Bunting St 592-3521
Cooper Shirley fronts dept Southeastern Garment rRt 1
Cooper T N Rev (Cleone P) retd h211 Park Av 592-2293
Cooper Willie lab Kennedy's Wood Products h333 Weeks St
Copeland Carsandra sleeves dept Southeastern Garment rRt 4
Copeland Robt (Carolyn) phys Clinton Med Clinic h105 Vista Dr 592-3281
Corbett Annie B retd h307 Barden St
Corbett Nellie retd h320½ E Rowan St 592-7119
Corbitt Lewis A (Bertha A) h115 Kerr St 592-4110
Core C R (Betty) with Lundy Pkg h1012 Jasper Av
Core Rosita fronts dept Southeastern Garment rRt 1
Cornwall A Michl (Boots) with Comwall Farm Center h104 Country Club Cir 592-6503
Cornwell Barbara C Mrs v-pres Cornwell Farm Center r410 Coharie Dr
Cornwell Farm Center Inc Thos S Cornwell Pres Mrs Barbara C Cornwell V- Pres hatchery 625 S East Blvd 592-3208
Cornwell Michl S servmn Cornwell Farm Center rVista Dr

TAR HEEL MOTEL
COLOR TV—WILLIAM and JEAN PETERSON—37 ROOMS
CO-OWNERS
SOUTH OF CLINTON
1407 Wilmington Hwy. (Hwy. 710 Business) P.O. Box 337 (28328) Tel. 592-4157

Cornwell Ruth A spch therapist College St Elem Sch r104 Country Club Cir
Cornwell Thos S (Barbara C) pres Cornwell Farm Center h404 Coharie Dr 592-2086
Cortez Eliz P Mrs slswn Glamor Shop r606 Underwood
Costin Estelle ofc sec B J Williamson Inc rWarsaw NC
Costin Mike (Penny) mgr Eckerd Drug rRt 3 Dudley Rd
Costin Penny A Mrs nurse Clinton Med Clinic rRt 3 Dudley Rd
Cottle J Dan (Shirley S) insp State Hwy Comn h100 Pike Dr 592-6705
Cottle J O retd r404 Sunset Av
Cottle Wm linemn Caro Pwr & Light rRt 2
County Court House E Main St
COUNTY OFFICES (See Sampson-County Of)
Court Square Barber Shop (Allen C Darden Jr) 112 Court St 592-2421
Cousin Geo E (Debroah B) driver Veteran Taxi h102 E Maple St
Covil Jerry A (Wanda) tchr Clinton Hi Sch h131 Heath St
Cowan W D (Hudson Cafeteria) r118 Lisbon St 2d Fl
Cox B K h430 Pugh Rd
Cox Diane Mc L Mrs teller First Citizens Bk & Trust rRt 3 Bx 32-B
Cox Dorothy h247 Dogwood Cir 592-5318
Cox Earl R (Patricia B) sew mgr State Hwy Comn Equip Dept rRt 5
Cox Gloria D Mrs social wkr County Dept Soc Servs r512 Nicholson St
Cox James T (Hazel) emp H J Underwood Milling h630 Ferrell St 592-6622
Cox John S (Diane V) studt h512b Nicholson St 592-3654
Cox Johnny lab h117 Fontana La
Cox May J (Wid Harry G) retd h417 Butler Dr 592-2079
Cox Roland L (Geraldine) delmn Sou Sup rRt 5 Bx 186
Cox Rudy servmn Lafayette's Mobile Home Sls rRt 3
Cox Thos asmblr Warren Bros Tractor rNewton Grove NC
Cox Timmy J (Hazel) hlpr H J Underwood rFarrell St
Cox Wm D dep County Sheriff rRt 3 Bx 32b
Craig Al announcer W R R Z Radio rFussells Hotel
Craig Carrie V (Wid Paul) r215 W Powell St

CREDIT BUREAU OF CLINTON

C GILMER PARRISH
OWNER
COLLECTIONS
CREDIT REPORTS
212 W MAIN ST
PO BOX 685 (28328)
TELEPHONE
592-4172

Creech Carolyn clk Clinton Sav & Loan Assn rRt 3
Creech James W (Linda T) slswn Coble Dairy Products h105 Don St 592-5541
Creech Janet Mrs opr CT&T rRt 4 Bx 583
Creech Linda ofc sec Seward Optns r104 Jefferson St
Creech Linda cook Ray's Kingburgers r105 Don St
Creeger Greg cook Ray's Kingburgers
Creel Barbara W Mrs teller First Citizens Bk & Trust r11 Hamilton Dr
Creel Henry E Jr (Barbara) repr CT&T h11 Hamilton Dr 592-6466
Cribbs Jerry (Sheryl) tchr County Bd Educ h135 Heath St
Cromartie Mary H tchr Sampson Sch rRt 2

NORTHCUTT ROOFING CO.
INDUSTRIAL—COMMERCIAL AND RESIDENTIAL ROOFING
COMPLETE METAL SHOP
1329 LISBON ST. (28328) Sampson County's Oldest and Largest Roofing Contractors TEL. 592-6618

SAMPSON - BLADEN OIL CO., Inc.
Airtemp
24 HOUR BURNER SERVICE
FUEL OIL — GASOLINE AND OIL PRODUCTS
TIRE—BATTERIES AND ACCESSORIES
INSTALLATION—SALES—SERVICE
HEATING & AIR CONDITIONING
Dial 592-4177
Dial 525-4604
Hwy. 421 N. (28328)
Roseboro, N.C.
76 UNION

Steel Buildings, Inc.
Many Colors To Choose From
121 Elizabeth St., P.O. Box 557 (28328)
MITCHELL
Commercial - Industrial - Office
Farm - School - Community
Tel. 592-8112

Cromartie Harry R (Phyllis S) mtce eng Sampson County Mem Hosp h706 College St 592-4457
Cromartie Phyllis aide County Dept Health r706 College St
Cromartie Ruth W (Wid Henry L) h109 Kimbrough Rd 592-2913
Croom James S (Doris C) clk Farmers Hdw h314 Underwood St 592-4372
Croom Myrtle P (Wid James M) retd r314 Underwood St
Croon Oliver magistrate County Dist Ct No 4 rP O Bx 5174 Ingold NC
Crowe John A Jr (Gail) (Clinton Surgical Clinic) h133 Heath St
Crumpler Andrew J (Daisy W) masonry formn City Pub Wks Dept h305 Carolina Av 592-6384
Crumpler Annie R (Wid James H) h601 Mc Koy St 592-2400
Crumpler Bessie H (Wid Everett) retd h1213 Sunset Av 592-3475
Crumpler Carl B slsmn Dainty Maid Bakeries rBonnettsville NC
Crumpler Charles T mgr County Vets Serv Ofc rRosebow N C
Crumpler Clyde S (Helen R) opr City Waste Treatment Plant h107 Pierce St 592-4395
Crumpler Daisy W Mrs h103 N Chesnutt St
Crumpler David L (Fannie J) truck driver h700 Smithfield Hwy 592-4046
Crumpler Emma S studt r1129 Sunset Av
Crumpler Eug T (Doris R) mach opr State Hwy Dept rRt 6 Bx 337
Crumpler Ezekiel A (Chellie H) retd h101 West Rd 592-3383
Crumpler Gordon L (Margt B) retd h1125 Sunset Av 592-3452
Crumpler Gracie T (Wid Tate) r600 Eastover Ter
Crumpler Helen R Mrs chkr Clinton Dry Clns r107 Pierce St
CRUMPLER-HONEYCUTT FUNERAL HOME (Furman J Honeycutt, James F Honeycutt And Carey F Robinson), Funeral Directors, Air Conditioned Chapel, 118 Fayetteville St (28328), Tel 592-2066 (See Index To Advertisers)
Crumpler Houston (Annie T) retd h409 Sampson St 592-2922
Crumpler J F Shop (John F Crumpler) auto reprs 1127 Sunset Av
Crumpler Jewel sleeves dept Southeastern Garment rRt 2
Crumpler John F (Julia M) (J F Crumpler Shop) h1129 Sunset Av 592-3817
Crumpler Joyce P (Wid Ruben S) h302 Halifax St 592-3805
Crumpler L Gip (Annie M) sec-treas Caison's Inc h500 Parker Dr 592-2872
Crumpler Mable ofc sec Baker Mtrs
Crumpler Maggie (Wid Ivy) retd h1304 Sunset Av 592-2480
Crumpler Paul M Jr r401 La Fayette St
Crumpler Robt S (Kay B) insp State Hwy Comn Constn Dept rRt 5 Dunn NC
Crumpler Roland slsmn Mc Cullen Auto Serv rRoseboro N C
Crumpler Ruby F (Wid Paul) h401 La Fayette St 592-2636
Crumpler Sidbury (Vialer N) carp Adams Johnson & Mc Queen h316 Mc Koy St 592-6738
Crumpler Steven studt r305 Barden St
Crumpler Victor M (Lou N) brklyr Du Pont h117 Oakland Ter 592-2465
Crumpler Walter L (Georgie C) retd h307 Sampson St 592-4379

PARKER & ASSOCIATES
First in Quality Fairest in Price Fastest in Service
112 FAYETTEVILLE ST. (28328) — DIAL 592-2866
Nights and Emergency Dial 592-2697—592-4085

CRUSADE BIBLE BOOK STORE (The Reverend Robert L Hinson), A Complete Line Of Bibles, Books, Commentaries, Albums, 8 Track Tapes, Sheet Music And Gift Items, 317 Vance St (28328), Tel 592-8671 (See Index To Advertisers)
Culberth Muriel M (Sampson Purchasing Serv) rRoseboro NC
Culbreth Donald B (Dorothy) driver Meadow Gold Ice Cream h515 Park Av 592-5348
Culbreth Dorothy clk Caro Fast Foods r515 Park Av
Culbreth Effie reprs Southeastern Garment rRt 3
Culbreth Iris J tchr College St Elem Sch rRt 1 Bx 443a Roseboro NC
Cumbee Lonnie L (Rachel E) constn wkr h305 De Vane St
Cummings Margt fronts dept Southeastern Garment rRt 6
Cunningham Henrietta h913 Barden St
Cunningham Lawrence lab r104 Walston La
Cunningham Willie E (Wid Edw J) retd h326 Fowler St
Curl-O-Matic (Mrs Mary W Clifton) beauty shop 312 N East Blvd 592-3408
Currie John A (Flonnie W) retd h204 Dixon St 592-6500
Currie Joyce ofc sec City Mgr r204 Dixon St
Curtis Louis M (Ola B) retd h108 W Lee St 592-3079
Cutler Anna B V h215 W Powell St 592-6434
Cycle Works (Gabriel J Barbrey) 104 N East Blvd 592-8702
Dail Lonnie F (Xyldia J) supt State Prison Unit h307 Halifax St 592-6784
Dail Xyldia G Mrs ofc sec College St Elem Sch r307 Halifax St
Dainty Maid Bakeries 1001 Beaman St 592-3691
Dale Clawson L (Hazel S) mtce formn State Hwy Dept rRt 1
Daly Frances S Mrs recpt & bkpr Dr John M Daly r602 Sunset Av
Daly John M (Frances S) optom 312 College St h602 Sunset Av 592-3672
Dameron Louise retd h105 W Faison St
Daniels Alex Jr (Adelaide E) tchr Clinton Hi Sch h525 W Butler Av 592-6254
Daniels F Le Fon Jr (Marie A) emp Lundy Pkg h504 Underwood St 592-5279
Daniels Lynn opr Bill's Beauty Shop rRt 1
Daniels Marie mgr Toddlers Univ r504 Underwood St
Darden Allan hlpr H J Underwood rSampson St
Darden Allen C (Juanita D) barber Court Square Barber Shop h310 Sampson St 592-2523
Darden Allen C Jr (Ct Sq Barber Shop) h306½ Sampson St 592-8679
Darden Beverly Mrs typ County Dept Soc Servs rRt 1 Bx 225 Faison N C
Darden Frank E (Frank's Pl) r201 Beaman St
Darden Granger alb City h325 S East Blvd
Darden Granger (Lucy C) lab City Pub Wks Dept rRt 3 Bx 522
Darden Hattie E h707 Williams St
Darden Hattie H Mrs tchr College St Elem Sch r111 Doris Av
Darden Jessie B (Wid Lorenza) retd h1207 Beaman St 592-2427
Darden Lizzie h608 Stetson St
Darden Lonnie r707 Williams St
Darden Mary L bkpr F L Turlington Lbr h700 Peterson St 592-3240
Darden R Jack (Hattie H) pharm Butler's Pharm h111 Doris Av 592-2031
Darden Virginia Mrs x-ray tech Sampson Mem Hosp h503 La Fayette St 592-4265

FLAKE'S TIRE SERVICE INC.
"When You Think of Tires - Think Of US"
New Tires and Recapping
1351 Lisbon St. At Wilmington Hwy. (28328)
Tel. 592-3194

WELLMAN OIL CO., Inc.
GULF FUEL OIL AND KEROSENE FULLY AUTOMATIC METERED DELIVERIES
818 WARSAW ROAD, P.O. BOX 780 (28328)
DIAL 592-4135
Gulf SOLAR HEAT heating oil

Clinton Typewriter Co., Inc
Sales • Service • Rentals
106 E. Elizabeth St., P.O. Box 454 (28328)
Dial 592-2886

Darden Wallie retd h603 Blaney St 592-8317
Daughetry Mary E opr Edna's Beauty Shop rRt 3
Daughtery James G mech Vann Ford rRt 3
Daughtry A Walton Jr (Frances L) rural carrier P O h900 Raleigh Rd 592-6718
Daughtry Annie B maid L C Kerr Sch r421 Jacobs St
Daughtry Annie S (Wid James F) (Daughtry Oil) h406 Butler Dr 592-2592
Daughtry Billy clk A B C Store rHwy 701 N
Daughtry Carol S Mrs opr CT&T rRt 3 Bx 701
Daughtry Clifton (Mildred) formn H L Turlington Lbr h410 La Fayette St 592-2588
Daughtry Dennis retd h8 Hamilton Dr 592-7776
Daughtry Diane studt r307 Willow Rd
Daughtry Duncan L (Bonnie H) studt h314 Park Av 592-8294
Daughtry Edmond E (Katie W) tiremn Hair's Tire Serv rNewton Grove NC
Daughtry Eug r110 Jacobs St
Daughtry Eug Jr (Lillian M) truck driver h110 Jacobs St 592-5539
Daughtry Gertrude ofc sec County Agrl Extn Serv rFaison NC
Daughtry Gordon L (Elma G) pres Daughtry Mkt h516 Balsey St 592-3387
Daughtry Harold D tiremn Warren Bros Tractor rRt 2 Newton Grove N C
Daughtry Henrietta fl hlpr Southeastern Garment rRt 3
Daughtry Jackie spl mach Southeastern Garment rRt 3
Daughtry John hlpr Sampson Salvage rS Hwy 701
Daughtry John P (Marybell C) h1302 S West Blvd 592-2707
Daughtry Lacy H (Mary E) treas Daughtry Mkt h307 Willow Rd 592-3894
Daughtry Lawrence G (Peggy C) mgr Daughtry Oil h707 Raleigh Rd 592-3036
Daughtry Leon (Shirley P) (Daughtry Tax Serv) h516 Smithfield Hwy 592-6602
Daughtry Leon C (Shirley) ins 1503 Smithfield Hwy h1503 Smithfield Hwy 592-6602
Daughtry Lillian M Mrs slswn Eagle Stores r110 Jacobs St
Daughtry Linwood (Martha B) slsmn Coml Prntg Co Of Clinton rHeath St
Daughtry Ludie (Wid Lewis) retd h404 Stewart Av 592-3711
Daughtry Mark studt r516 Balsey St
Daughtry Market Inc Gordon L Daughtry Pres Lacy H Daughtry Treas Mrs Jean B Pate Sec gros 211 Vance St 592-2414
Daughtry Martha B Mrs ofc sec Coml Prntg Co Of Clinton rHeath St
Daughtry Marybelle C Mrs in chge Rowan Community Bldg rS Boulevard
Daughtry Mildred Mc Mrs clk U S Dept Agrl r410 La Fayette St
Daughtry N L Fertilizer Co John P Gore Pres Donald L Starling V Pres Mrs Lee Peak Sec Treas 219 W Railroad St 592-2339
Daughtry Oil Co (Mrs Annie S Daughtry) 318 Lisbon St 592-2064
Daughtry Peggy C Mrs clk CT&T r707 Raleigh Rd
Daughtry Robt C (Mildred) lab F L Turlington Lbr r410 Lafayette St
Daughtry Rufus F (Melva) mach opr State Hwy Dept rRt 3
Daughtry Sallie H (Wid Graham C) (Daughtry's Trailer Pk) h503 Beaman St 592-3285
Daughtry Tax Serv (Leon Daughtry) 100 Smithfield Hwy 592-5690

DICK WELSH

Representing NEW YORK LIFE INSURANCE CO.

610 Beaman St. P.O. Box 616 (28328) Tel. 592-4433

If No Answer Call 592-5432

Daughtry Trudie S Mrs ofc sec County Home Economics Extn Agt rRt 1 Faison NC
Daughtry Vickie studt r307 Willow Rd
Daughtry Violet sleeves dept Southeastern Garment rRt 2
Daughtry's Market No 2 Inc Gordon Daughtry Pres Jean Pate Sec 127 Fayetteville St 292-5385
Daughtry's Trailer Park (Sallie H Daughtry) 604 Smithfield Hwy 592-3285
David M Corneva (Wid Simon) h415 Vance St 592-2490
Davidson Elouise clk Ideal Clns & Lndry rRt 3 Bx 70d
Davis Barbara clk Butler's Pharm rSalemburg N C
Davis Basil F (Effie B) hlpr Northcutt Roofing h1300 S West Blvd 592-5412
Davis Betty M Mrs tchr College St Elem Sch rRt 4 Bx 65
Davis Calvin (Sara) lab USA h1119 Barden St
Davis Delores felling dept Southeastern Garment r1126 Phillips St
Davis E Norman (Janet C) retd h311 De Vane St 592-2025
Davis Earl J (Doris N) formn Vann Ford h209 Moore St 592-4475
Davis Edna M tchr L C Kerr Sch r507 Nicholson St
Davis Effie I bkpr Southeastern Garment r130 SW Boulevard
Davis Emma J ofc sec Bulter Av Elem Sch r210 Still St
Davis Fred (Joyce) constn wkr h210 W Still St 592-8221
Davis Grady J (Annie R) asst mgr A & P h108 Underwood St 592-6504
Davis J E v-pres J & W Elec Mtr & Repr rSalemburg N C
Davis Janet h18 Hamilton Dr 592-8268
Davis Joann instr Jo's Sewtione & Craft Shop r505 Green St
Davis Joyce sec Butler Av Sch r210 Still St
Davis Larry W (Nellie W) asst supvr U S D A F H A h606 Fairfax St 592-5319
Davis Lois mach opr Southeastern Sewing h1126 Phillips St
Davis Neal E (Jane) eng tech State Hwy Dept rRt 1 Bx 403d
Davis Percy whse mgr W C Smith Sup rRt 2 Bx 171 Autryville N C
Davis Roberta counselor Butler Av Sch r536 Mc Koy St
Davis W Bryant (Edna M) retd h507 Nicholson St 592-3486
Davis Wm h710 Sampson Homes
Davis Wm B (Roberta C) cafeteria wkr Ft Bragg h536 Mc Koy St 592-4227
Dawn Ciana bkpr Goodyear Tire & Rubber r1000 Jasper Av
Dawson James D (Carol Z) asst mkt mgr Piggly Wiggly h1208 Dixon St 592-3077
Deans Agnes bkpr Mc Lean Hosp Pharm r237 Beaman St
Deans Gary M sht mtl wkr Thornton Sht Mtl Wks r729 Smithville Hwy
Deans Lillie J (Wid Arth) r237½ Beaman St
Deans Shelton D (Agnes S) h237 Beaman St 592-5731
De Luca Charles (Jeanette) policemn City Police Dept r118 Fayetteville St
De May Brian studt r700 Raleigh Rd
De May Gertrude M Mrs (The Happy Penguin) r700 Raleigh Rd
De May Julius M (Gertrude M) h700 Raleigh Rd 592-2574
Dempsey George F (Mary L) tchr Sampson Sch h814 Peachtree Rd 592-3963
Dempsey Lizzie retd h550 Bethune Cir
Dempsey Paul W studt r814 Peachtree Rd
Denning Dale (Gwendolyn) acct Mercer & Black h127 Heath St

W. C. "BILL" SMITH

Building Contractor

N.C. LICENSE NO. 3715

Residential Com-mercial Re-modeling

Tel. 529-5881

Clinton Tel. 592-2355

P.O. Box 5262 Ingold, N.C. (28446)

Clinton Appliance & Furniture Co., Inc.
AT TWO LOCATIONS
308 College St. (28328) Tel. 592-4151
401 N. East Boulevard (28328) Tel. 592-7077

Austin Insurance And Realty
117 Fayetteville St. (28328) Dial 592-2224

Denning Jean M studt r101 Lake Dr
Denning John T (Verna) coordinator County Dept Of Human Resources h101 Lake Dr 592-2736
Denning Verna Mrs tchr College St Elem Sch r110 Lake Dr
Denny John T III (Lois F) eng aide State Hwy Dept h1015 Lloyd St 592-2143
Denton Linda cash Cato's rRt 3 Bx 33bb
Devane Daphne H Mrs ofc mgr Subn Propane r709 Stewart Av
De Vane J Stewart (Daphne H) retd h709 Stewart Av 592-2689
Devane Teensie Mrs nutrition aide County Home Economics Extn Agt rWillard NC
Devaughn James S (Addie) retd h112 Byrd St 592-2848
De Vault Katie F (Wid R L) retd h302 De Vane St
De Vault Oscar S custdn First Bapt Ch r302 De Vane St
DIAL A PRAYER, 408 College St (28328), Tel 592-6109
Dill Robt (Ann N) mgr Conner Mobile Homes rRt 6
Dillie Sue interviewer State Emp Sec Comn

DIRECTORY LIBRARY

OUT—OF—TOWN CITY DIRECTORIES
CLINTON CHAMBER OF COMMERCE
210 E MAIN ST
TELEPHONE 592-2650

Discount House (Mrs Winnie P Futrell) 1801 Wilmington Hwy
Discount Outlet Co Mrs Evelyn S Yasser Mgr children's clo 533a E Railroad St 592-2201
Dixie Motor Parts (Harold S Raynor) 215 W Main St 592-3171
Dixon Barber Shop (Leonard D Dixon) 208 Beaman St 592-3780
Dixon D Pat (Joyce H) eng W R R Z h101 Denton Av 592-6227
Dixon Edna clk County Superior & Dist Ct Clk
Dixon Ione S (Wid W Herman) retd h604 Cutchin St 592-3970
Dixon James F r208 Beaman St
Dixon James R (Earlene) clk Gaddy Pharm r1136 Phillips St
Dixon Jim R mech Clinton Truck & Tractor rRosehill NC
Dixon Joyce teller Cape Fear Bk & Trust r101 Denton Av
Dixon Leonard D (Dixon's Barber Shop) h208 Beaman St 592-3780
Dixon Martha (Wid J D) retd h510 Bethune Cir 592-5574
Dixon Owen P (Myra H) retd h200 Dixon St 592-3455
Dixon Woodrow W (Bonnie) bkpr L A Edwards Co rRt 6
Dobbie Otis (Stella) retd h215 W Lee St
Dobbs Frank ctr Southeastern Garment rRt 1 Garland N C
Dodson Wm A (Carolyn S) mach opr State Hwy Dept rRt 6 Bx 351
Dollar Discount (John Wellons & Hew Pillow) variety store 109 Vance St 592-5517
Donald Troy r1100 Raleigh Rd
Doris's Hair Styles (Doris S Bryant) 202 E Johnson St 592-2462
Dossenbach's Thos E Blount Jr Mgr furn dlrs 204 S Wall St 592-2423
Doughtie Margt G (Wid Julian T) retd h808 Stewart Av 592-2618
Dowless Linda clk County Dept Soc Servs r203 Kerr St
Downing Isabell L opr CT&T r312 Giddens St
Draughon Booker T (Peggy U) farm wkr h200 Jacobs St 592-6282
Draughon Buck driver Gautiers Cab rVaun St
Draughon Donnie L r202 Jacobs St

Clinton Savings & Loan Association

217 Lisbon St. (28328) Tel. 592-2131

Draughon Emma (Wid Davey) h208 Lane St 592-6693
Draughon Esther J (Wid Oliver A) tchr L C Kerr Sch h701 Raleigh Rd 592-4037
Draughon Everett R (Hattie M) lab h1409 Dixon St 592-4597
Draughon Harold L lab r202 Jacobs St
Draughon Hazel B Mrs waitress Fussell's Restr r410 Vance St
Draughon Irene E Mrs emp Hamilton Beach h202 Jacobs St 592-3861
Draughon Lloyd Jr (Sylvia M) custodian ofcr State Prison Unit h505 Sampson St 592-8108
Draughon Lloyd W (Vonnie Mae Mc) hlpr Farmers Hdw h311 E Carter St 592-3176
Draughon Marie h109 Fontana La 592-2395
Draughon Ray installationmn City Htg & Air Condtg r201 Beaman St
Draughon Roxie (Wid James) h908 Jasper Av 592-6362
Draughon Victor slswn Coble Dairy Products rEliz Gorden Apts
Draughon W A (Margt) h705 Raleigh Rd 592-6932
Draughon W B (Hazel B) driver City Cab h410 Vance St
Draughon Wendell r202 Jacobs St
Droughon Henry T atndt Caddis Phillips 66 Serv
Dubose John C Jr (Joan M) dept mgr Hamilton Beach h405 Herring St 592-6920
Dudley Carey J (Laura P) retd r107 Finch St
Dudley Carl J (Mary H) dispr County Sheriff h107 Finch St 592-3909
DUDLEY CONSTRUCTION & REALTY CO (J D Dudley), Tom Kennedy Sales Manager, Specializing In Building, Low Cost Homes For Low Income Families, 215 Morrisey Blvd, PO Box 605 (28328), Tel 592-7311 Night Tel 592-7247 (See Index To Advertisers)
Dudley Edna L ofc sec Tarance Appl h404 Carolina Av 592-6597
Dudley Elliott L (Irene M) farmer h1507 Wilmington Hwy 592-2396

DUDLEY HOME FURNISHINGS INC

ELBERT DUDLEY, PRESIDENT
CURK S POPE, VICE PRESIDENT
DOUG WARREN, SECRETARY-TREASURER
COMPLETE LINE OF HOME FURNISHINGS
HWY 421 NORTH, (DUNN HWY; 28328)
TELEPHONE 592-7063

DUDLEY J D (Betty Jo; Dudley Construction & Realty Co), 215 Morrisey Blvd, PO Box 605 (28328), Tel 592-7311, h Morrisey Blvd, PO Box 608 (28328), Tel 592-3850
Dudley Martha Mrs elgibility splst County Dept Soc Servs rRt 4
Dudley Ronnie meat ctr Piggly Wiggly r901 Overland Rd
Dudley Wilbert partsmn Vann Ford rRt 4
Dulaney James R (Mary M) (Dulaney's Dept Store) h205 Grove St 592-6470
Dulaney's Department Store (James R Dulaney) 113 Vance St 592-2858
Dumpson Annette Mrs bkpr Abel Warren & Co h239 Dogwood Cir
Duncan Gladys Mrs slswn Gingham Dog rRaleigh Rd
Duncan Lana studt r804 Raleigh Rd
Duncan O H (Gladys) eng Starr Tel h804 Raleigh Rd 592-7696
Dunlap Bryant O (Virginia C) retd h407 Sunset Av 592-2352
Dunlap Joann P Mrs tchr College St Elem Sch r407d Elizabeth St
Dunlop Bill (Joann) h407d W Elizabeth St 592-7328
Dunn Martha tchr Toddlers Univ r125 N Colonial Dr

WILLIAMSON CONSTRUCTION CO.
GENERAL CONTRACTORS
N. C. License No. 4241—Residential—Commercial—Industrial—Free Estimates
629 N. West Blvd. (28328)
OFFICE Dial 592-3918
HOME 564-4622

WEEKS PAINT CO.

ATHEY

HOMEOWNERS WHO CARE CHOOSE Reliable Paints

WALLPAPER
PAINT
SUPPLIES

PAINTING CONTRACTORS

RESIDENTIAL
COMMERCIAL
INDUSTRIAL

1327 Lisbon St.
P.O. Box 192
(28328)
Tel. 592-7264

City Heating & Air Conditioning Co., Inc.
Carrier
Air Conditioning and Heating
120 E. Elizabeth St. (28328) Dial 592-8141

Dunn Ophelia R (Wid Joe A) slswn Belk-Williams Co h321 Mc Koy St

DUNN PRODUCTION CREDIT ASSOCIATION, Leland Lee (Dunn, N C) President, Sam F Hudson (Dunn, N C) Vice-President, James L Warren Vice-President, Herman B Green (Dunn, N C) General Manager, Farm Loans 210 W Main St (28328), Tel 592-8121

Dunston Mabel B (Wid Clarence) h206 Weeks St 592-2597
Durham Robt J admn asst State Natl Guard rSir Clinton Apts
Dyson Danl M (Geraldine D) sgt State Hwy Patrol h302 Grove St 592-3809
Dyson Geraldine D tchrs aide College St Elem Sch r302 Grove St
Eagle Stores Co Inc Charles F Givins Mgr variety 211 W Main St 592-6814
Eakens Rena H (Wid Ernest J) retd h501 Robinson La 592-5458
Eakes Eloise H Mrs clk County Bd Educ r417 La Fayette St

EAKES J SUMNER JR (Eloise H), V-Pres First- Citizens Bank & Trust Co 201 E Main St (28328), Tel 592-2155, h417 Lafayette St, Tel 592-2291

Early Eleanor librn First Bapt Ch r307 Dixie Cir
Early Waldo D Rev (Eleanor T) retd h307 Dixie Cir 592-2704
Eason Blanche H dep County Tax Collr rDunn N C
Eason Bobby (Bonnie) body shop mech Thornton Chevrolet Inc h1217 Sunset Av
Eason Brenda Mrs sch food serv bkpr County Bd Educ rBx 1091
Eason Charles (Minnie P) roofer Northcutt Roofing h517 Robinson La
Eason Herbert (Ruby W) driver h818 S West Blvd
Eason Onnie retd h500 Stetson St 592-6408
Eason Ruby N Mrs tchr Butler Av Sch r818 S West Blvd
Eason Woodrow mech Shipp's Mtrs
Eastern Carolina Regional Housing Authority 313 Barden St 592-3129
Eastern Oil Co Inc Harvey I Thornton Pres E Franklin Warren V-Pres Edwin L Johnson Sec-Treas 1100 Lisbon St 592-2864
Eastern Service Center O D Strickland Mgr 1100 Lisbon St 592-5250
Eatman Donald G (Maggie W) driver Wellman Oil h104 Warsaw Rd 592-5660
Eaton Linda S tchr Sampson Sch r801 College St
Eaves David hlpr Sampson Salvage rRt 2 Warsaw N C
Eckerd Drugs Mike Costin Mgr 1110 Sunset Av
Economy Auto Supply (A Glenn Thornton) accessories 119 Vance St 592-2555
Edge Cabinet Co (Carson M Edge & Emerson Mc Cullen) 110 Smithfield Hwy 592-7614
Edge Carson G Jr (Merle I) (Sampson Marine) h801 Raleigh Rd 592-3660
Edge Carson M (Renee B) (Edge Cabt) h301 Carolina Av 592-6928
Edge Jessie L studt r801 Raleigh Rd
Edge Morris studt r801 Raleigh Rd
Edge Murle ctr hlpr Southeastern Garment rPO Bx 534 Roseboro N C
Edge Renee bkpr Clinton-Dodge r301 Carolina Av
Edgerton David E studt r104 Denton Av
Edgerton Harold Q (Mary P) pres North Caro Marble & Granite h104 Denton Av 592-3037
Edgerton Harold Q Jr (Marcia) v-pres N C Marble & Granite r417b Eliz Gardens Apts

YOUR Independent Insurance AGENT "SERVES YOU FIRST"
E.L. PETERSON INSURANCE AGENCY
All Forms of Insurance
123 LISBON ST. (28328) TEL. 592-5708

Edgerton J Jack (Linda W) bridge supt State Hwy Dept h131 Kimberly Dr 592-6952
Edgerton Mary P Mrs sec-treas North Caro Marble & Granite r104 Denton Av
Edith's Beauty Salon (Mrs Edith M Hobbs) 103 Raleigh Rd 592-3312
Edna's Beauty Shop (Mrs Edna C Powell) 1000 Raleigh Rd 592-2257
Edna's Florist (Mrs Edna P Carr) 210 Park Av 592-5389
Edward Mary slswn Mc Lean Hosp Pharm rCarolina Av
Edwards Aleen aide Sampson Mem Hosp h403 Oakland Ter 592-7409
Edwards Alice h216 Dogwood Cir
Edwards Allen (Lola D) h1001 Lloyd St 592-3512
Edwards Beth emp Clinton Apparel Mfg h120 Kerr St 592-4827
Edwards Bobby (Laura S) partsmn Warren Bros Tractor rRt 1 Roseboro NC
Edwards Garnie E agt Prudential Life Ins h111 Fisher Dr 592-5172
Edwards Geo R h112 Barrus Av
Edwards Glenn D mech Henry Vann Tractor h125 Ellis St 592-4031
Edwards Grace S Mrs driver J C Holliday Mem Library rRoseboro NC
Edwards Jimmy (Annie Ruth) installer Fashion Forms rRt 2 Newton Grove
Edwards L A Co (Lesley A Edwards) tractor sales 701 N West Blvd 592-3290
Edwards Layton jailer County Jail rHwy 24 E
Edwards Lesley A (Gertrude M) (La Edwards Co) h111 Barrus Av 592-2887
Edwards Levy N (Louise B) (Edwards Refgr) h806 Stewart Av 592-4359
Edwards Lloyd (Dollie) h304 W Still St
Edwards Luther T (Clara R) servmn Goodyear Tire & Rubber rRt 2
Edwards Margt Mrs laby tech Clinton Med Clinic rRoseboro NC
Edwards Nelson A (Mary T) mech Triangle Automobiles h306 Underwood St 592-7419
EDWARDS REFRIGERATION CO (L N Edwards), Refrigeration, Air Conditioning, Heating, Heat Pumps, Ice Makers 1100 Lisbon St (28328), Tels 592-2089, Night 592-4359 (See Index To Advertisers)
Edwards Thos h314 W Still St
Edwards Wm D (Pauline L) h500 Fayetteville St 592-5121
Edwards Wilson E Jr (Julia) food servmn Sampson Mem Hosp h118 Eastover Av 592-4466
Edwards Woodrow (Elva J) (Hayne Lbr) h1221 Sunset Av 592-6510
Ehrlichman Gloria phys 603 Beaman St 4th Fl rFox Lake Dr
Elaine's Barber Shop (Mrs Elaine M Robinson) 600 Lisbon St
Eldridge Larry E (Nancy C) with Ft Bragg h310 Underwood St 593-7695
Eldridge Nancy Mrs mgr White Star Discount Center r310 Underwood St
Eldridge Wm D mech Thornton Chevrolet h14 Hamilton Dr
Ellis Christine K opr CT&T rRt 3 Bx 364
Ellis Madelle bkpr Sampson Sewing rRt 1 Bx 20g
Ellis Michl R (Lila G) dispr h213 N Chesnutt St
Ellis Richd P (Ruth O) mach opr State Hwy Dept rRt 1 Turkey NC
Ellis Tommy servmn Clinton Appl & Furn rRt 3
Ellis Wm R (Christine K) mach opr State Hwy Dept rRt 3 Bx 364
Elmore D Steph (Barbara B) tech State Hwy Comn h707 Cutchin St

VANN FORD, Inc.
CARS and TRUCKS - BODY SHOP
Wrecker Service and Parts Dept. Tel. 592-2124 Wrecker Service Nights Tel. 592-6590
Tel. 592-2121
214 McKoy St. P.O. BOX 678 (28328)
FORD SERVICE
Ford

AMOCO
AUSTIN OIL CO.
Distributors of
Gasoline—Kerosene—Curing Oils—Fuel Oil
and Quaker State Motor Oil
Tel. 592-2454
1603 Wilmington Hwy. P.O. Box 526 (28328)
QUAKER STATE MOTOR OIL

Elmore Dewey P (Jestine J) agt North Carol Mtr Club h516 Stewart Av 592-4420
Elmore Eldora B (Wid John A) h408 Beaman St 592-2010
Elmore Jestine J Mrs clk Greenbax Stamp Gift Center r516 Stewart Av
Elmore Johnny studt r516 Stewart Av
Emanuel Peggy Mrs file clk County Dept Soc Servs rRt 4 Bx 55-A
Emmanuel Lonnie linemn Caro Pwr & Light rHarrells N C
Enco Oil Inc Cliff Willford Mgr 500 Lisbon St 592-7733
English Mary S (Wid Myles) retd h107 Warsaw Rd 592-5452
Ervin Edna J Mrs bkpr Pine State Distr r406 E Powell St
Ervin Ernest E (Edna J) pres Pine State Distr h406 E Powell St 592-2397
Eubank S J h211 Sampson St Apt 5 592-7609
Eure Cleamon E Jr (Audrey E) mgr Shoe City rRt 1 Bx 275
Evans Carrie M slswn The Pewter Mug r613 Winfery St
Evans Clifton W (Erlene J) pres Sampson Salvage Co h907 Lakeview Dr 592-6392
Evans Erlene J Mrs v pres sec Sampson Salvage r907 Lakeview Dr
Evans Janice prnts Hartsoe Prntg rRt 1 Bx 15
Evans Joseph (Carrie M) h613 Winfrey St
Evans Marshall dep County Sheriff
Evans Marshall III with State Bur Of Investigation h417d W Elizabeth St 592-4834
Evans Mary h500 Warsaw Rd
Evans Tommy Jr driver Sampson F C X Serv rRt 2
Everett James H Rev (Hazel H) (Everett's Gro) h224 Weeks St 592-3085
Everett Meleney h1131 Phillips St
Everett's Grocery (Rev James H Everett) 803 Lisbon St 592-6273
Evons Elaine x-ray tech Sampson Mem Hosp r907 Lakeview Dr
Eyzell D M utility mn State Hwy Comn Equip Dept rRt 4
Eyzell M P lube truck opr State Hwy Comn Equip Dept rRt 4
Ezell Mittie P (Wid Andrew) retd h541 Mc Koy St 592-6307
Ezyell Shelton h507 Earl St
Ezzell Acrie h317 Stetson St 592-6873
Ezzell Alva studt r1006 College St
Ezzell Brenda S Mrs opr CT&T rRt 1 Warsaw NC
Ezzell Clarence A r317b Mc Koy St
Ezzell Dixie Mrs ofc sec County Bd Educ rBx 129 Rose Hill NC
Ezzell Jack dir Manpwr rRoseboro N C
Ezzell James A (Viola M) gro 618 Lisbon St h1008 College St 592-3344
Ezzell James A Jr (Willie S) clk James A Ezzell h1006 College St 592-3994
Ezzell Jenell Mrs clk CT&T rWarsaw NC
Ezzell Jessie T retd h317b Mc Koy St 592-5996
Ezzell Shano studt r1008 College St
Ezzell Willie S Mrs tchr Sampson Sch r1006 College St
Faircloth Barbara driver J C Holliday Mem Library rRt 6
Faircloth Bessie G (Wid Curtis) (The Neighborhood Store) h501 Mc Koy St 592-8303
Faircloth Brenda recpt Clinton Med Clinic rRt 1
Faircloth Brenda cash Beneficial Finance rRt 2
Faircloth Carolyn clk Caro Pwr & Light r109 Felix St

POWELL'S SHOES
Shoes For The Entire Family
101 W. Main St. (28328) Dial 592-2474

Faircloth Construction Co (Haywood Faircloth) 1018 S West Blvd 592-3188
Faircloth Cooper D (Ethel O) retd h105 W Johnson St 592-8072
Faircloth Croom M (Elizabeth T; Faircloth & Faircloth) attorney at law 108 W Elizabeth St, PO Box 346 (28328), Tel 592-5122 h603 Sunset Av
Faircloth D Launch (Nancy B) pres-treas Triangle Autos r407 Lafayette St
Faircloth D M (Nancy) (Coharie Equip)'lafayette St
Faircloth David Jr (Lois H) retd h1754 Wilmington Hwy 592-3783
Faircloth David E (Mollie) driver City Pub Wks Dept h1210 Sunset Av
Faircloth Doris ofc sec Holland & Poole rJonesboro N C
Faircloth Ernestine (Vaties B) with Lundy Packing h305 E Boney St 592-8640
Faircloth & Faircloth (Croom M And Wilbert M Faircloth) lwyrs 108 W Elizabeth St 592-5122
Faircloth Fannie W (Wid Owen) retd h1302 Dixon St
Faircloth Harold L retd h109 Pierce St 592-6876
Faircloth Haywood h103 Cedar La 592-2957
Faircloth Haywood A (Irma) (Faircloth Constn Co) rCoharie Dr
Faircloth James B Jr (Margt P) (Butler & Faircloth) h202 Coharie Dr 592-2917
Faircloth James O (Earlene P) eng tech State Hwy Comn h109 Felix St 592-2209
Faircloth Jerry F lab Kennedy's Wood Products r111 E Rowan St
Faircloth Jimmy installer M&R Carpets
Faircloth Joel F (Betty) sec-treas City Htg & Air Condtg rRt 1 Autryville N C
Faircloth John H retd h502 Bethune Cir
Faircloth Lawrence h203 Dogwood Cir
Faircloth Lawrence Jr (Shirley B) lab Futorian h600 Sampson St 592-5332
Faircloth Linda clk Mack's Variety & Fashion rRoseboro NC
Faircloth Macy Mrs retd r109 Pierce St
Faircloth Margt Mrs project mgr Eastern Caro Reg Housing Authority r202 Cohaire Dr
Faircloth Mavis Mrs opr CT&T r109 Felix
Faircloth Nell fl hlpr Southeastern Garment rSalemburg N C
Faircloth Oscar L (Katie V) lab Kennedy's Wood Products h111 E Rowan St
Faircloth Robt clk Winn Dixie rRt 1
Faircloth Rupert O (Ailleeve V) retd h303 Sampson St 592-7855
Faircloth Thos M (Ida F) h117 E Rowan St 592-7871
Faircloth Wilbert M (Mary Lou B; Faircloth & Faircloth) attorney at law 108 W Elizabeth St, PO Box 346 (28328), Tel 592-5122 h507 E POwell St Eastover Av
Faison Ada P (Wid Elmer) h307 S Boulevard 592-2556
Faison Alf (Yvonne) h227 Jacobs St 592-5387
Faison Alice K retd h518 Edgar St
Faison Annie cook Head Start Center r730 Bunting St
Faison Annie B Mrs emp Kerr Sch h209 Jacobs St
Faison Annie M (Wid Allen) maid h628 Kelly St
Faison Bessie (Wid L P) h407 Beaman St 592-4755
Faison Betty Mrs h222 W Carter St 592-6436
Faison Clarence (Mildred) h448 Mc Koy St

B. C. ROOFING CO.
"HOUSE ROOFING SPECIALISTS"
Rt. 2, Box 55, Clinton, N.C. (28328) Tels. 592-4565—592-4043

Faison Clarence L Jr studt r448 Mc Koy St
Faison Coleotha r628 Kelly St
Faison Connie r219 Weeks St
Faison Dorothy S tchr College St Elem Sch r103 Badger Ct
Faison Edw F pntr h507 E Railroad St 592-3352
Faison Eloise (Wid James L) retd h209 E Railroad St 592-2856
Faison F J Jr (Dorothy S) acct Carrolls Mfg h103 Badger St 592-2467
Faison Frances (Faison's Beauty Salon) h614 Lisbon St 592-4092
Faison Garfield ydmn Sampson Mem Hosp r309 S Boulevard
Faison Geo Jr (Mamie Mc L) retd h408 Byrd St 592-3524
Faison Gladys F prsr Ideal Clns & Lndry r1111 Barden St
Faison Gloria r415 Fowler St
Faison H Lucille (Wid Jesse) h1122 College St
Faison Haywood h225 Dogwood Cir
Faison Hubert lab F L Turlington Lbr rBowden NC
Faison Isham r1206 S West Blvd
Faison J Ernest (Pearl T) farmer h1019 Lisbon St 592-6677
Faison James pulp wood wkr r1019 Lisbon St
Faison James L (Carolyn) constn wkr h449 Mc Koy St
Faison James M Jr (Freida A) asst prin Sampson Sch h521 Mc Koy St 592-3500
Faison James T (Allie) san lab City Pub Wks Dept h210 Byrd St 592-5872
Faison Janie B retd h1012 Dixon St 592-7542
Faison Jerry M Jr (Annie R) brk mason h730 Bunting St 592-3635
Faison Jimmy L msngr First Citizens Bk & Trust h241 Dogwood Cir
Faison Johnny R (Mary) brklyr h114 Byrd St 592-5429
Faison Katie P emp Hamilton Beach h903 Layton St 592-3642
Faison Kenella B (Wid Charlie) h807 Mc Koy St 592-3268
Faison Kenneth cook Fussell's Cafeteria & Restr r305 Turlington St
Faison Lawyer (Nona R) retd h415 Fowler St 592-5438
Faison Leonard chef Fussell's Cafeteria & Restr r305 Turlington St
Faison Lillian (Wid John L) retd h912 College St
Faison Lonnie M r120 Jacobs St
Faison Lula J r102 Lewis Rd
Faison Malchi (Liberty Serv Sta) rRt 5 Bx 248y
Faison Marshall utility mn State Hwy Dept r309 S Boulevard
Faison Mary L (Wid Henry) h211 E Railroad St 592-3798
Faison Mason (Denice) emp Roneau Harris h1009 Barden St
Faison Mattie B Mrs maid h204 Manley St 592-3722
Faison Melvin (Velma) lab Cumberlin Paving h514 Margaret St
Faison Memorial United Presbyterian Church Rev O E Sanders Pastor 500 Mc Koy St
Faison Minnie tchr Kerr Elem Sch h120 Jacobs St 592-3782
Faison Mollie retd h207 S Boulevard 592-3267
Faison Neva L nurse r1012 Dixon St
Faison Nona R Mrs maid Tar Heel Motel r415 Fowler St
Faison Oasey L (Wid Jesse C) h213 E Railroad St
Faison Oscar J (Ella M) driver reprmn Kelly Springfield h500 Royal La 592-8540
Faison Pearl h417 Jacobs St
Faison Pennie maid First Citizens Bk & Trust rRt 1 Turkey NC
Faison Phillip lab Kennedy's Wood Products rRt 2 Bx 360
Faison Richd E barber Modernistic Barber Shop rButler Av
Faison Robt (Nan H) retd h219 Weeks St 592-6808
Faison Robt R mach opr State Hwy Dept rRt 2 Bx 195

TRIANGLE AUTOMOBILES, Inc.
AMC - CADILLAC - OLDSMOBILE - GMC TRUCKS - PONTIAC
1304 BEAMAN ST. (28328) TEL. 592-6167

Faison Rosie L maid Clinton Appl & Furn rRt 5
Faison Sara h331 Weeks St
Faison Sarah (Wid James) h1111 Barden St 592-5205
Faison Shirley with Sampson Mem Hosp h205 Lewis St 592-8102
Faison Simon (Mamie S) h309 S Boulevard 592-5169
Faison Thurman (Lilly) crane opr h1104 Dixon St 592-6637
Faison Treva A tchr Clinton Hi Sch r521 Mc Koy St
Faison Waverly M studt r521 Mc Koy St
Faison Wilbert L (Rose M) lab Kelly Springfield h1005 Barden St 592-5170
Faison Wilbert L (Melba G) plstr C F Hill & Son Constn h1103 Barden St 592-6359
Faison Willie F h312 E Boney St 592-2579
Faison Willie J (Dora) emp Lorilee Co h231 Jacobs St 592-3401
Faison Willie L (Helen M) constn wkr h208 W Still St 592-6060
Faison's Beauty Salon (Frances Faison) 614 Lisbon St 592-4092
Falatovich John (Eloise G) retd h222 W Powell St 592-6224
Falatovich Johnny E (Wilda J) ship clk Hamilton Beach h208 De Vane St 592-7603
Family Laundry (Fred J Broadwell Jr) 606 Beaman St
Family Shop The James Hollingsworth Mgr 110 S Wall St 592-8411
Fann A F Jr (Fann's Food Mart) h126 Harmon St 592-2692
Fann Carol chem City Waste Treatment Plant rSalemburg NC
Fann Francis clk Sampson Sewing rRt 3
Fann Hazel W (Wid Watson) program asst U S Dept Agrl h304 Underwood St 592-4480
Fann Jean Mrs retd h630 Eastover Ter
Fann Larry G (Judy) with Lundy Pkg h514 Balsey St 592-7096
Fann Lilma hoods dept Southeastern Garment rRt 1 Salemburg N C
Fann Lloyd E (Margt M) mgr Fann's Food Mart h505 Herring St 592-2028
Fann Lou A tchr Head Start Center rRt 1 Bx 45-A
Fann Louise ofc sec Sampson Tech Institute rRt 1 Bx 168
Fann Louise Mrs emp Hamilton Beach h707 College St 592-2406
Fann Ralmon L slsmn Belk-Williams rRt 1
Fann Richd (Carol) elgibility splst County Dept Soc Servs rRt 1 Bx 144 Salemburg N C
Fann Richd asst mgr Beneficial Finance rRt 1
Fann's Food Mart (A F Fann Jr) 502 Sunset Av 592-2115
Fannin Karen r224 Beaman St Apt 3
Farm Bureau Mutual Insurance Of North Carolina Cecil K Odom Agt 414 N East Blvd 592-2173
Farmer H A (Mollie) bridgmn State Hwy Dept rRt 1 Autryville NC
Farmer Thurman atndt Traveler's Serv Sta rRt 2
Farmers Hardware Co (Kermit D Williamson) 1325 Lisbon St 592-3459
Farmers Seed & Fertilizer (John T Peterson) 603 Warsaw Rd 592-5747
Farr Annie Mrs retd h500 Bethune Cir
Farrion Theourtho Mrs retd h609 Sampson St
Farrior Harry agt Farm Bur Mut Ins rTeachey NC
Fashion Fabrics (C W Barfield) 1001a College St 592-7338

SHELL FUEL OIL
KEROSENE
CAMPBELL OIL CO., Inc.
Radio Dispatched and Metered Service
1106 S. West Blvd. P.O. Box 738 (28328) Dial 592-3436
Exclusive Distributors Complete Line Shell Products

FASHION FORMS INC, William L Hedgepeth General Manager, Kitchen Cabinets, Custom Tops, 600 Smithfield Rd (701 N; 28328), Tels 592-3152 And 592-3153

Fashionette Beauty Clinic (Mrs Bertha J Armstrong) 419 Mc Koy St 592-2582

Fashionette Hair Styling (Ray Simmons Brewer Honeycutt) 108 Fayetteville St 592-5700

Faukner Faye nurse Sampson Mem Hosp h314 Park Av

Faulkner Christine R Mrs bkpr Mercer & Black r208 Kimbro Rd

Faulkner H Arth (Jean) clk PO h404 Pineview Rd 592-3061

Faulkner Herbert A (Susan C) prsr Landy Pkg h303 4th St 592-7393

Faulkner Jack (Christine) h208 Kimbrough Rd 592-2508

Faulkner James W (Nancy) emp st dept City Pub Wks Dept h109 De St 592-1604

Faulkner Jean Mrs tchr Wonderland Kindergarten r404 Pineview Rd

Faun Farrell field rep in charge Retail Credit rSalemburg N C

Federal Land Bank Assn Of Clinton John A Sith Mgr mtge loans 208 W Main St 592-2189

Felton John E (Janess C) tchr County Bd Educ h106 E Robinson St 592-3978

Fenell Booker W (Seary S) mach opr State Hwy Dept rRt 1

Fennell Amelia studt r729 Bunting St

Fennell Geo H (Mattie S) driver Veteran Taxi h118 S Boulevard 592-5918

Fennell Herbert E Jr (Sophie M) equip opr City San Dept h1132 Phillips St

Fennell Jesse (Vennie F) (Town & Country Mtrs) h129 S East Blvd 592-6946

Fennell Lue Bertha R Mrs retd h119 E Robinson St 592-3205

Fennell Maggie R (Wid Joseph) h729 Bunting St 592-6200

Fennell Marie M Mrs h251 Dogwood Cir 592-5713

Fennell Mattie tchr's aide Head Start Center r702 Lisbon St

Fennell Vennie chkr Acme Clns & Shirt Lndry r129 S East Blvd

Fennell Vivian T Mrs dep County Superior & Dist Ct Clk rGarland NC

Fetterman Lewis M (Annabell L) W treas Lundy Pkg Co h704 Raleigh Rd 592-3735

Fetterman Lewis M Jr studt r704 Raleigh Rd

Fetterman Mabel M studt r704 Raleigh Rd

Fields Carl E (Mae F) retd h211 S Boulevard 592-3677

Fields Douglas B (Mary E) (Fields Fashions) h306 Warsaw Rd 592-3223

Fields Douglas B Jr slsmn Fields Fashions r306 Warsaw Rd

Fields Douglas B Jr slswn Fields Fashions r306 Warsaw Rd

Fields Edmon h1210 Dixon St

Fields Edmond custdn College St Elem Sch rBx 283

Fields Eliz (Break Away) rWarsaw Rd

Fields Fashions (Douglas B Fields) 207 Vance St 592-2600

Fields Frances E emp Butler Av Sch rPO Bx 283

Fields Robt C (Janet) carrier P O rRt 5

Fields Sara with Hamilton Beach r621 Park Av

Fields Wm D (Alice C) mach opr State Hwy Dept h603 Smithfield Hwy 592-4146

Finch Benj F (Genevieve) reprmn George's Jwlry r305 Sampson St

Findt Jo-Anne T Mrs tchr Sampson Sch r315 W Main St

Findt Wm C III (Joann T) dean Sampson Tech Institute rW Main St

Clinton Savings & Loan Association

217 Lisbon St. (28328) Tel. 592-2131

Finnie Deloris R r210 Lane St

FIRE DEPARTMENT (See Clinton-City Of)

FIRST BAPTIST CHURCH

REV WILLIAM M JONES, PASTOR
MRS JEAN HATCH, MINISTER OF MUSIC
MRS MABLE WEST CHURCH SECRETARY
MRS JUDY PACE, FINANCIAL SECRETARY
408 COLLEGE ST (28328)
TELEPHONES 592-2473 AND 592-3641

First Baptist Church Rev Clifford A Jones Pastor 900 College St 592-2883

FIRST-CITIZENS BANK & TRUST COMPANY

J SUMNER EAKES JR VICE-PRESIDENT
ROY S GUNTER ASSISTANT VICE PRESIDENT
CHARLES E POPE ASSISTANT VICE PRESIDENT
GEORGE W WILSON ASSISTANT VICE PRESIDENT
WILLIAM E GRIGG JR CASHIER
THELMA B MALPASS ASSISTANT CASHIER
T CARROLL HOBBS ASSISTANT CASHIER
INSTALLMENT LOAN DEPARTMENT
MAIN BRANCH
201 EAST MAIN STREET
TELEPHONE 592-2155
WALL STREET BRANCH
209 S WALL STREET
TELEPHONE 592-2155
N EAST BOULEVARD BRANCH
302 N EAST BOULEVARD (28328)
TELEPHONE 592-2155

First Union National Bank Robt E Malpass Mgr 309 N East Blvd 592-7031

FIRST UNION NATIONAL BANK OF NORTH CAROLINA W R Adkins Jr Vice-President, 109 E Elizabeth St (28328), Tel 592-7031

First United Methodist Church Rev Ben H Wilson Pastor 210 Sampson St 592-2035

Fisher G Anna r408 Beaman St

Fisher Gladys B Mrs r408 Beaman St

Fisher Ida h209 Byrd St

Fisher Jimmy (Rosa) pntr h335 Weeks St 552-2512

Fisher Lenon tchr Clinton Hi Sch rRt 1 Roseboro NC

Fisher Lossie H (Wid W Harrison) retd h300 Sampson St 592-2564

Fisher M L pres Sampson Bladen Oil rElizabeth Town NC

Fisher Melba (Wid Shallie H) with Hamilton Beach h411 N Boulevard 592-4539

Fisher Webster M studt r401 De Vane St

Flake John H (Kath B) v-pres Flake's Tire Serv h705 Cutchin St 592-2973

Flake Raymond L (Kath F) pres Flake's Tire Serv h604 Nicholson St 592-2738

Spivey Oil Company, Inc.
DISTRIBUTORS
Complete Line of Texaco Products
Tel. 592-6195
1500 N. Beaman St. (Smithfield Hwy; 28328)
Texaco FUEL CHIEF
HEATING OIL

BUTLER & FAIRCLOTH
Insurance—Real Estate
REALTOR®
213 E. Main St. (28328) Tel. 592-2101

FLAKE'S TIRE SERVICE INC Raymond L Flake President John H Flake Vice-President, New Tires And Recapping, Wheel Alignment And Balancing 1351 Lisbon St At Wilmington Hwy (28328), Tel 592-3194 (See Index To Advertisers)

Flanary Phil D with Salemburg Patrol Center h413f W Elizabeth St
Fleming Cicero P brickmason h709 S East Blvd 592-6935
Fleming Geo W Estate Mrs Mildred F Powell Mgr est mgmnt 312 College St 592-2763
Fleming Kermit (Dorothy) emp Lundy Pk h502 Royal La 592-4503
Fleming Wm M retd r709 S East Blvd
Flemming Building 312 College St 592-3177
Flenniken Joe E Jr (Euphie S) retd h404 Beaman St 592-2617
Fletcher Ronnie tiremn Warren Bros Tractor rNewton Grove Rt 2
Flinn Herman R (Betty V) (Flinn's Auto Sls) h406 E Rowan St 592-4958
Flinn's Auto Sales (Herman R Flinn) used cars 406 E Rowan St 592-4958
Flowers Mandie h1145 College St 592-2690
Flowers Martha J r1145c College St
Floyd C O dentist 208 E Main St h509 Coharie Dr
Floyd Mercedes (Wid Lewis) mus tchr 1105 Sunset Av h1105 Sunset Av 592-6445
Floyd Oleita B retd r510 Nicholson St
Floyd Wendell jan Vann Ford r604 Calhoun St
Flynn H E retd h1223 Sunset Av
Flynn Hazel Mrs retd h530 Margaret St 592-3757
Flynn Ralph E (Dixie W) formn Dudley Constn & Realty h524 Fayetteville St 592-6479

FOGLE MARION R (Fannie G), Representative Jefferson Standard Life Insurance Co 212 W Main St, PO Box 946 (28328), Tel 592-3882, h315 Underwood St, Tel 592-6376 (See Index To Advertisers)

Foreman Mildred B (Wid Tom A) retd h510 Nicholson St 592-5903
Fortner Betty W asst city clk City rRt 2 Bx 187
Fortner Wm slsmn Ideal Clns & Lndry rRt 4 Bx 1023
Foushee Sammy C (Virginia) mgr Caro Pwr & Light h406 Pineview Rd 592-6532
Foushee Virginia W Mrs tchr Clinton Hi Sch r406 Pineview Rd
Fowler Brenda asst mgr Super Dollar Store r121 Ellis St
Fowler Brenda M ofc sec Clinton Appl & Furn rRt 3
Fowler Emma Mrs h214 W Carter St 592-2267
Fowler Jimmy R partsmn Clinton Truck & Tractor rRt 1 Bx 35
Fowler Marion (Mildred) constn wkr r615 Williams St
Fowler Mary J retd h419 Sampson St
Fowler Mary L (Wid M B) retd h308 Herring St 592-2254
Fowler Mildred Mrs opr CT&T r615 Williams St
Fowler Miles B Jr (Ann W) (Warren & Fowler) r301 Woodland Dr
Fowler Roberta B Mrs slswn Rose's Store r312 Stetson St
Fox Joe (Fox's Holsum Bakery) rWilmington NC
Fox John (Fox's Holsum Bakery) rWilmington NC
Fox's Holsum Bakery (Joe & John Fox) 205 Smithfield Hwy 592-3788
Francis Herbert L (Evengeline B) retd h203 Stewart Av 592-7812
Frank's Place (Frank E Darden) (restr) 303 E Main St
Franklin Sheldon C (Arlene B) retd h206 Beaman St 592-6888

TAR HEEL MOTEL
COLOR TV—WILLIAM and JEAN PETERSON—37 ROOMS
CO-OWNERS
SOUTH OF CLINTON
1407 Wilmington Hwy. (Hwy. 710 Business) P.O. Box 337 (28328) Tel. 592-4157

Frazier Wm R (Kay H) installer CT&T h1003 Lloyd St 592-2295
Frederick Leroy retd h516 Bethune Cir
Frederick Robt H (Lillian B) retd h610 Kelly St 592-8180
Frederick Wm H (Betty C) instr Sampson Tech Institute h806 S West Blvd 592-5725
Free Will Baptist Church Rev James Leftdwrige Pastor 515 S East Blvd
Freeman Angela r307 Byrd St
Freeman Ernest E emp st dept City Pub Wks Dept rRt 5 Bx 332
Freeman India studt r307 Byrd St
Freeman Levis (Linda) emp State Prison Unit h103 Robinson Rd
Freeman Linda L aide College St Elem Sch r103 Robinson Rd
Freeman Ruth opr CT&T r307 Byrd St
Freeman Serlenus P (Ruth B) h307 Byrd St 592-3148
Fry Allen lab r407a Stetson St
Fry Annie h407a Stetson St
Fry Wilbur I (Dorothy F) eng Ft Bragg Lndry h408 Mc Koy St 592-5534
Fryan Francis maid r612 Stetson St
Fryar Aaron V tchr Sampson Tech r112 W Carter St
Fryar Amos retd r114 E Robinson St
Fryar David L emp Adams Johnson & Mc Queen r512 Warsaw Rd
Fryar Eliz retd h114 E Robinson St
Fryar Elwood wldr Cook Mach rRt 4 Bx 218
Fryar Estelle h512 Warsaw Rd 592-6415
Fryar Etha (Julia S) lab Futorian h1200 Dixon St 592-5173
Fryar Henry L (Addie) constn wkr Steel Bldg h512 Lisbon St
Fryar James E USA r703 Winfrey St
Fryar Jefferson D atndt Eastern Serv Center h315 Ferrell St 592-7740
Fryar Larry L USA r100 Walston La
Fryar Maggie F (Wid Alf O) h102 Lewis Rd 592-6065
Fryar Maryilla retd r114 E Robinson St
Fryar Noah D lab Kennedy's Wood Products h703 Winfrey St
Fryar Robt (Alice) with Hamilton Beach h110 Lewis Rd
Fryar Rosa clk County Dept Health r521 E Railroad St
Fryar Roy wldr Cook Mach rRt 3
Fryar W T Rev (Rosie) with State Dept Of Correction h521 E Railroad St 592-5413
Fryar Walter H r112 W Carter St
Fryar Wm H (Edna R) firefighter City Fire Dept h206 Bradshaw St 592-4507
Fryar Willie R Jr (Helen J) studt h212 Pearl St 592-6917
Fryar Willie R Rev (Hattie R) pastor Mt Zion A M E Ch h112 W Carter St 592-3284
Frye James (Jean) h519 Mc Koy St
Fryer Alice M (Wid Robt) h629 Kelly St 592-3779
Fryer Donnell storemn CT&T r1114 Warsaw Rd
Fryer J B (Nettie P) genl utility mn State Hwy Dept rRt 5 Bx 140
Fryer Linda r232 Pearson St
Fryer Willie wood wkr Kivett's Ch Furn
Fryor Billy mech Thornton Chevrolet Inc rRt 2 Bx 88
Fulton Kathy Mrs social wkr County Dept Soc Servs
Furmidge Donald (Joan) mech Clinton-Dodge h824 Warsaw Rd Lot 6
Furmidge Donald B (Reba H) mech Sampson Automotive Clinic h204 5th St
Furmidge Richd (Rosie) clk New Furn Whol rRt 6 Joylan Trlr Pk

SAMPSON - BLADEN OIL CO., Inc.
24 HOUR BURNER SERVICE
FUEL OIL — GASOLINE AND OIL PRODUCTS
TIRE—BATTERIES AND ACCESSORIES
INSTALLATION—SALES—SERVICE
HEATING & AIR CONDITIONING
Airtemp
Dial 592-4177
Dial 525-4604
Hwy. 421 N. (28328)
Roseboro, N.C.
76 UNION

CECIL'S
THE FAMILY SHOE STORE
207 E. MAIN ST. (28328) DIAL 592-4417

Fussell Cafeteria & Restaurant (Francis H Fussell) 1102a Sunset Av 592-8029
Fussell Carol B tchr College St Elem Sch r519 Stewart Av
Fussell Cebron D (Carolyn) (Fussell's Steak Hse) r519 Stewart Av
Fussell Francis H (Evelyn H) (Fussell's Motor Hotel) h702 Sunset Av 592-7589
Fussell Sibron with Fussell Cafeteria h519 Stewart Av
Fussell's Motor Hotel (Francis H Fussells) 115 Lisbon St 592-2144
Fussell's Restaurant (Ceborn D Fussell) 502 S East Blvd 592-2562
Fussell's Steak House (Cebron D Fussell) 502 S East Blvd 592-2562
Futrell Winnie P Mrs (Discount Hse) rRt 4
Gaddy Charles H (Fay W) (Gaddy Pharm) rRt 6
Gaddy Faye Mrs emp County Bd Educ rRt 6
Gaddy Milton A (Thelma R) (Gaddy Haulers) h206 Grove St 592-4241
Gaddy Pharmacy (Charles H Ray C Gaddy & Sanford Price) 604 Beaman St 592-2178
Gaddy Ray C (Gaddy Pharm) h902 Walkingstick Trail 592-3368
Gaddy Thelma Mrs smstr Clinton Dry Clns r206 Grove St
Gaines Max R (Ann B) controller Hamilton Beach h307 Holly Cir 592-6363
Gainey Annie K Mrs mgr Ideal Shoe Rebuilders r209 Carolina Av
Gainey Daisey Mrs h210 Dogwood Cir 592-5917
Gainey G J (Ambrose Best & Co) rRoseboro NC
Gainey Glenda F ofc clk Ideal Clns & Lndry rRt 3 Bx 82
Gainey Hazel ofc sec City Bd Educ r209 Glenndale Dr
Gainey James slsmn Economy Auto Sup
Gainey Jimmy clk Austin Oil
Gainey Jimmy H h202 Carolina Av 592-3337
Gainey Joe F (Mary L) retd h107 Kimberly Dr 592-4209
Gainey Marvin R (Hazel) with Lundys Pkg h100 Glendale Dr 592-5314
Gainey Mattie Mrs dist chf opr CT&T r203 Carolina Av
Gainey Mollie W Mrs slswn Dulaney's Dept Store rRt 3
Gainey P Austin (Annie K) capt City Police Dept h209 Carolina Av 592-3819
Gainey Priscilla r210 Dogwood Cir
Gainey Sarah K slswn Dollar Discount rRt 5
Gainey Sylvia Mrs ofc sec County Bd Educ rGodwin NC
Gainey Vernon (Maryalice M) sgt State Prison Unit h303 Underwood St 592-5206
Gainey Wilbert A (Mattie S) mgr Cornwell Farm Center h203 Carolina Av 592-2371
Gale Jay h108 Faircloth Rd 592-3802
Gallagher B J (Margt) slsmn Vann Ford rRt 3
Gallagher James (Doris L) (C & M Automotive Parts) rHerring St
Gallagher Lissie M retd h513 Stewart Av 592-6275
Gamble J Frank traveling slsmn Smith's Hdw r808 Stewart Av
Gambler Nona H Mrs retd h712 Stewart Av 592-3920
Garlington J E (Virginia) h101 Conifer Ct 592-7561
Garlington Virginia M Mrs tchr College St Elem Sch r101 Conifer Ct
Garner Huston R (Sara W) lab h207 Manley St
Garner Jerry R (Sally M) mtcemn Vann Ford h424 Sampson St 592-5179
Garriss Latos W (Shirley) staff mgr Pilot Life Ins h306 Fairfax St 592-3589
Garver James lab County r303 Morrisey Blvd

CARTER EXTERMINATING CO.

"BE SMARTER—CALL CARTER"

808 COLLEGE ST., P.O. BOX 225 (28328) TEL. 592-2258
NIGHTS AND HOLIDAYS 592-6864

GARY'S SPORTING GOODS (Gary Stephenson), Wilson, Converse, Mason, Atlas, Southern Athletic, Louisville Slugger, Westwind Jackets, Custom Trophies And Engraving 405 Vance St (28382), Tel 592-8203

Gate Service Station Victor R Tew Mgr 1104 Sunset Av 592-9404
Gaul Millie asst mgr Fussell's Mtr Hotel rHerring St
Gautier Alton M (Clara H) sls mgr Roberson Beverages h210 Ellen St 592-6386
Gautier Bernice A (Thelma G) (Gautier Body Shop) h306 Carolina Av 592-4268
Gautier Body Shop (Bernice Gautier) 814 College St
Gautier C Glenn (Linda M) reprmn Gautier Saw Shop h132 Faircloth Rd 592-7475
Gautier David atndt Clinton Gulf Serv rRt 3
Gautier Glenn partsmn Cook Mach rTurkey N C
Gautier Glenn (Glenda) shop formn Gautier Saw Shop r113 Gordan Rd
Gautier Ina R smstrs Ideal Clns & Lndry rRt 3
Gautier Kenneth R (Shirley H) line crewmn Caro Pwr & Light h209a Ellen St 592-5126
Gautier Larry driver Gautier Cab rSmithville Rd
Gautier Lynton (Rosalee C) truck driver State Hwy Dept rRt 3 Bx 70
Gautier Melissie T (Wid Wm C) h208 Ellen St
Gautier Mike mech Gautier Saw Shop rRt 5
Gautier Saml D (Betty) driver Lundy Pkg h204 Colonial Av 592-8452
Gautier Saw Shop (Tassie Gautier) 201 Smithfield Hwy 592-4330
Gautier Sharon set up dept Southeastern Garment rRt 6
Gautier Shirley Mrs elgibility splst County Dept Soc Servs r209 Ellen St
Gautier Tassie (Alberta) (Gautier Saw Shop) rRt 5
Gautier W T (Annie R) (Lisbon St Exxon Servicenter) rRt 3 Bx 56e
Gautier Walter R (Nancy D) mach opr State Hwy Dept rRt 3 Bx 77
Gautiers Cab Co (Bessie G Balkcum) Rear 1001 College St 592-7513
Gay Bernice L (Virginia D) (Gay's Men Shop) h503 Carolina Av 592-4946
Gay Lydia S Mrs maid h725 Barden St 592-6542
Gay Wm J (Barbara S) exp co's 212 Dixon St h212 Dixon St
Gay's Men Shop (Bernice L Gay) clo 114 Court St 592-3917
Gayle Fashions (Geo M Pope) 104 W Morrisey Blvd 592-5255
General Business Services (Charles A Britt) 400 Park Av 592-3045
George E J Rev pastor Clinton Chapel A M E Zion Ch rWilmington NC
George's Jewelry (Lillian J Geo W Jr Sam Worley) 201 Vance St 592-2476

Gibbens Cathy studt r1506 Wilmington Hwy
Gibbon Donald r700a College St
Gibbon Maurice h700a College St
Gibson Cath fronts dept Southeastern Garment rRt 1
Giddens Mac mkt mgr Piggly Wiggly rNewton Grove NC
Gilbert Marshall L dep County Sheriff rDunn N C
Gilford Cleveland (Rose) lab F L Turlington Lbr h411 Stetson St
Gillis Martha h105 Dogwood Cir
Gillis Randolph jan Southeastern Garment rRt 2
Gilmore Lewis mech Warren Bros Tractor rRt 3
Gingham Dog The (Herman D & Darlene H Warren) 118 N East Blvd 592-3261

WELLMAN OIL CO., Inc.
GULF FUEL OIL AND KEROSENE FULLY AUTOMATIC METERED DELIVERIES
DIAL 592-4135
818 WARSAW ROAD, P.O. BOX 780 (28328)
Gulf SOLAR HEAT heating oil

ABEL WARREN & CO., Inc.
GENERAL MERCHANDISE
HARDWARE — CLOTHING
710 S. East Boulevard (28328) Tel. 592-3024

Givins Charles F (Barbara J) mgr Eagle Stores h606 Blaney St 592-2019
Glam-O-Rama Cleaners (Geo R Hargrove) 306 N East Blvd 592-5509
Glamor Shop Mrs Mildred Stallings Br Mgr wns clo 107 N Wall St 592-5329
Glasper Delano R r609 Sampson St
Glaspie Jacqueline opr CT&T rRt 1 Bx 149 Magnolia NC
Glespie Chester retd r509 Oak St
Glover Tommy D (Ann) agt County Agrl Extn Serv h907 Raleigh Rd 592-6874
Godbold Dale wldr Cook Mach rRoseboro N C
Godfrey Geraldine h101 Robinson Rd
Godwin Elise retd r218 Beaman St
Godwin J Howard (Nellie J) asst mgr Coastal Plain Life Ins h218 Beaman St 592-3947
Godwin Leslie H (Gladys L) opr S C L Rr h702 Cutchin St 592-7295
Godwin Paul (Mamie Lee) mtce formn State Hwy Dept rAutryville NC
Goodman Anna M cafeteria wkr College St Elem Sch h111 E Lee St
Goodman Annie P (Wid John B) retd h423 Sampson St
Goodman Arlene sleeves dept Southeastern Garment r423 Sampson St
Goodman Brownie r304 E Carter St
Goodman Edw truck driver Faircloth Constn h405 Goodman St
Goodman Ercelle mach opr Gayle Fashion Center r423 Sampson St
Goodman Frank (Mc Koy St Launderette)
Goodman Frank (Retha P) custn ofcr Prison Camp h211 Pearl St
Goodman Johnnie F (Rether) custodian ofcr State Prison Unit r420 Sampson St
Goodman Katie G (Wid Romey) h304 E Carter St
Goodman Kinley H (Cora) jan Sampson Hi Sch h423 Sampson St 592-5600
Goodman Luther G wldr L & M Mfg h217c Beaman St
Goodman Minnie F Mrs display mgr Clinton Appl & Furn rRt 5
Goodman Reather mgr Quick Way r211 Pearl St
Goodman Rodetha slswn Shoe City rRt 1
Goodman Willard lab Beaunit Tex h426 Sampson St
Goodman Saml A (Mary L) farmer h100 Robinson Rd 592-4761
Goodnite Cleve h604 N East Blvd 592-6626
Goodnite Elsie L Mrs ofc sec US Dist Judge r604 Northeast Blvd
Goodrich Charlie F servmn Sampson Bladen Oil rSalemburg NC
Goodrich Emily ofc sec Faircloth & Faircloth rSalemburg N C
Goodwin James H (Ruby A) sgt City Police Dept h800 Stewart Av 592-4343
Goodwin Philip (Louise T) partsmn Thornton Chevrolet Inc rRt 5
Goodwin Ruby A ofc mgr County Sheriff r800 Stewart Av
GOODYEAR SERVICE STORE, James F Lewis Jr Mgr, Tires And Appliances, Retail, Automobile Service 601 College St, PO Box 407 (28328), Tel 592-6153
Gore Doris L Mrs sec treas Gore Mfg rAirport Rd
Gore John P (Edna D) pres N L Daughtry Fertilizer rRt 5
GORE MANUFACTURING CO INC Michael P Gore President, Doris L Gore Secretary-Treasurer, Manufacturers Of Metal Buildings 1008 S West Blvd (28328), Tel 592-7011 (See Index To Advertisers)
Gore Mattie (Wid Lucian) h413 Park Av 592-2632
Gore Michl P (Doris L) pres Gore Mfg rAirport Rd

Sandy Realty & Builders, Inc.
REAL ESTATE BROKER
122 S. East Blvd. (28328) **Tel. 592-7091**

Gore Miriam Mrs bkpr County Bd Educ rRt 5
Gould John M emp Thermo Pane r503 Herring St
Gould Mildred E clk Fussells Motor Hotel h503 Herring St 592-5234
Goutier Bernice A mech Clinton Body Shop r306 Carolina Av
GOVERNMENT OFFICES (See United States Government)
Government Surplus Store Cath Adler Mgr 113 N Wall St
Grace United Methodist Church Rev R Bruce Pate Pastor Smith St 592-3497
Grady Dwight driver Sampson F C X Serv r501 Oakland Ter
Grady John H crane opr Sampson Salvage
Grady Laurie r602 Pine St
Grady Maggie retd h708 Stetson St 592-5220
Grady Morris (Fannie) formn State Hwy Dept rRt 1
Grady W B h501 Oakland Ter
Grady Wm B (Eleanor W) custodian ofcr State Prison Unit rRt 2
Graham Arletha B Mrs retd h505 Mc Koy St 592-3440
Graham Beulah retd h109 Eastover Av 592-3451
Graham Ennis B (Myrle W) layoutmn Lorilee Mills h29 Hamilton Dr 592-3853
Graham Essie W Mrs tchr L C Kerr Sch r116 W Lee St
Graham Harry recapper Flake's Tire Serv rSalemburg NC
Graham Hubert supt Coharie Mill & Sup rNewton Grove NC
Graham J N (Lois G) retd h411 Park Av 592-6052
Graham Jesse K (Essie W) h116 W Lee St 592-4667
Graham Johnny r29 Hamilton Dr
Graham Linda h119 Underwood St 592-2350
GRANDVIEW MEMORIAL GARDENS (Division Of Memorial Consultants Of Clinton NC Inc), Hwy 421 N, PO Box 44, Tel 592-6675
Grant Charles R (Ann D) agt Life & Casualty Of Tenn h508 Raleigh Rd 592-4098
Grantham Alice overlock dept Southeastern Garment rRt 1
Grantham Glenda M Mrs sec-recpt Kennedy's Wood Products rRt 2 Bx 240a Roxboro NC
Grantham Joyce clk Ray's Kingsburgers
Grantham Ottis (Arzilphia N) mach opr State Hwy Dept rRt 2 Roseboro NC
Grantham Robt slsmn Vann Ford rPark Av
Grantham Rodney A whsemn Wickes Lbr & Bldg Sup
Grantham Steve partsmn Warren Bros Tractor
Granthan L J rep State Emp Sec Comn rMt Olive N C
Granthow Lola h1007 Warren St
Graves Memorial Presbyterian Church Rev Edw F Johnston Pastor 100 Church St 592-2677
Gray Lawrence S (Hazel S) retd h612 Stewart Av 592-2504
Gray Richd L (Seona S) mtce formn State Hwy Dept h704 College St 592-7567
Green Carrier S (Wid Saml) h800 Mc Koy St
Green Charles h1005 Dixon St
Green Joyce J elgibility splst County Dept Soc Servs rRt 1 Bx 251-A Newton Grove N C
Green Randall S (Phyllis) asst mgr Macks Variety & Fashion rRt 6 Bx 273b
Green Rodney G (Patricia N) dept mgr Furtian h308 Ridgeway St 592-2727

EDWARDS REFRIGERATION CO.

Refrigeration—Air Conditioning—Heating—Heat Pumps—Ice Makers

1100 Lisbon St. (28328)

Dial 592-2089 Night 592-4359

Greenbax Stamp Gift Center (Joseph Newton) 104 Fayetteville St 592-5196
Greene Bobby (Judy) trainer State Hwy Patrol h112 Don St 592-3706
Greene David K roofer Northcutt Roofing rRt 2 Bx 157
Greene Judy cash Pope's 5 & 10 r112 Don St
Greenfield Andrew (Virginia K) st mtcemn City Pub Wks Dept h213 Byrd St 592-7201
Greenfield Giles retd h505 W Carter St
Greenfield Jesse emp st dept City Pub Wks Dept r213 Byrd St
Greer Frank B (Ann P) supt City Bd Educ h405 Cooper Dr 592-5862
Greer Gregory studt r405 Cooper Dr
Greer Melody studt r405 Cooper Dr
Gregory Lula (Wid James A) h214 Beaman St 592-2943
Gribble Robt L Jr (Marie R) dir County Dept Social Serv h808 Walkingstick Trail 592-5363
Grice Debbie D asmbly dept Ideal Clns & Lndry r607 Overland Rd
Grice Hardy Jr clk James A Ezzell r314 E Carter St
Grice J Hardy (Retha B) constn wkr h314 E Carter St 592-7685
Grice Ruth H Mrs ofc supvr CT&T rWarsaw NC
Grice Wm atndt Austin Amoco rRoyal La
Grice Wm H (Ethelene) pntr Triangle Paint h411 Oakland Ter 592-7255
Grider Charles slsmn Gay's Men Shop h224 Beaman St Apt 1 592-8457
Grider Cindy ofc sec U S Soil Conservation Serv r224 Beaman St
Grieder Judy studt h707 College St
Griffin Betty L tchr Sampson Sch rRt 1 Bx 300

GRIFFIN BROTHERS APPLIANCE & FURNITURE INC James R Griffin President, Judith Griffin 1st Vice-President, Betty Lou Griffin 2d Vice-President, Jack Griffin Secretary-Treasurer, Complete Line Appliances And Furniture, Television And Radio Sets, Sales And Service, "See Us Before You Buy," Drive A Few Miles Save Dollars, Fayetteville Hwy, Rt 6, Box 388 (28328), Tel 592-4375 (See Index To Advertisers)

GRIFFIN JACK (Betty Lou), Secretary-Treasurer Griffin Brothers Appliance & Furniture Inc, Fayetteville Hwy, Rt 6, Box 388 (28328), Tel 592-4375, h Rt 6, Box 388
GRIFFIN JAMES R (Judith), President Griffin Brothers Appliance & Furniture Inc, Fayetteville Hwy, Rt 6, Box 388 (28328), Tel 592-4375, h Rt 6, Box 388
Grigg Ruth M studt r605 Sunset Av
GRIGG WILLIAM E JR (Mattie Ruth), Cashier First- Citizens Bank & Trust Co 201 E Main St (28328), Tel 592-2155, h605 Sunset Av, Tel 592-2433
Grimes Jerry custdn ofcr State Prison Unit
Grise Athleen waitress Bobby's Grill r411 Oakland Ter
Grove Park Baptist Church Rev Leon Bizzell Pastor 609 N East Blvd 592-3937
Groves Jerry pastor Holly Grove Holiness Ch rFayetteville NC
Guerrero Barbara admn Memorial Consultants Of Clinton N C h205 4th St
Guiding Light Holiness Church Rev Emma Walker Pastor 349 S Boulevard

Clinton Savings & Loan Association

217 Lisbon St. (28328) Tel. 592-2131

Guinn Eug C (Virgie) mtcemn Flake's Tire Serv rRt 4 Bx 134
Guinn Frances sewer Southeastern Garment rRt 1 Salemburg N C
Gumb Hazel P Mrs retd h111 E Faison St 592-7679
Gunter Handy (Eleanor) trooper State Hwy Patrol rRt 5 Faison Rd
Gunter Jane studt r104 Woodland Dr
Gunter John studt r104 Woodland Dr
GUNTER ROY S (Margaret H), Asst V-Pres First-Citizens Bank & Trust Co 201 E Main St (28328), Tel 592-2155, h104 Woodland Dr, Tel 592-2489
Gurkin Worth W (Cath B) chairmn County Agrl Extn Serv rRt 4 Bx 66a
Guy C J (Ilene) hwy insp State Hwy Dept rBx 104 Magnolia NC
Guy James body shop mech Triangle Automobiles r701c N W Blvd
Guy Martha Mrs slswn Belk-Williams Co rRt 1 Faison NC
Guy Oscar (Stella) lab Adam Johnson & Mc Queen h705 Warsaw Rd
Guy Paul A (Ruby A) (Guys 701 Brake & Wheel) h403 Underwood St 592-2877
Guy Willie L (Jewell M) whsemn Greenbax Stamp Gift Center rRt 6
Guyrati K A phys 603 Beaman St Rm 403 h415a W Elizabeth St 592-4991
Guys 701 Brake & Wheel (Paul Guy) 102 Underwood St 592-3737
Gwinn Ernest B retd r300 Ferrell St
H & R Block Larry King Mgr 505 N East Blvd 592-7827
Hainey J Sanford (Kath B) h525 Margaret St 592-3317
Hainey Wilbert G (June M) emp Gore Mfg h510 Margaret St
Hair Brenda B Mrs serv rep CT&T rSalemburg NC
Hair Fred (Hair's Tire Serv) rSutton Town
Hair Leonard hlpr Lewis Barbecue h419 Smithfield Hwy
Hair Martine interviewer State Emp Sec Comn rNewton Grove N C
Hair Rickey (Laura R) clk Clinton Hdw h109 E Faison St Apt 4
Hair T J slsmn Coastal Plain Life Ins rStewart Av
Hair's Tire Service (Fred Hair) 106 Smithfield Hwy 592-2305
Hairr Anthony h222 Beaman St Apt 5
Hairr Barbara supvr Southeastern Garment rRt 3
Hairr Betty H Mrs clk U S Dept Agrl r604 Raleigh Rd
Hairr D G (Betty L) eng tech State Hwy Dept h311 Willow Rd 592-6379
Hairr Joan teller Cape Fear Bk & Trust r709 Nicholson St
Hairr Judy P Mrs ofc sec Warren & Fowler rRt2
Hairr Junie M repr CT&T rRt 1 Bx 136 Salemburg NC
Hairr Katie B smstrs Ideal Clns & Lndry rRt 5 Bx 224a
Hairr Lattie Jr (Betty H) bkpr Bass Oil h604 Raleigh Rd 592-3905
Hairr Lutrelle (Barbara) truck driver Wickes Lbr & Bldg Sup rRt 3
Hairr Magadaline sleeves dept Southeastern Garment rBx 4 Salemburg N C
Hairr Marlene N (Wid Richd H Jr) mgr Clinton Bus Sta h305 Underwood St
Hairr Peggy L Mrs ofc sec Thornton Chevrolet Inc rRt 2
Hairr R C bkpr Steel Bldrs rSalemburg NC
Hairr Thos (Doris L) custodian ofcr State Prison Unit rRt 4
Hairr Thos E insp Clinton Indus r506 Blaney St
Hairr Valerie L opr CT&T rRt 2 Bx 212
Haislip Becky dep County Register Of Deeds
Haitbox Sara retd r316 E Johnson St
Hal Manufacturing Co 414 Warsaw Rd 592-2361
Hale Clara retd h109 Heath St

Ideal
CLEANERS & LAUNDRY, Inc.
Specialists In
FORMALS AND WEDDING GOWNS
103 Sampson St. Dial 592-2363
425 DeVane St. (28328) Dial 592-3155
INDUSTRIAL UNIFORMS AND LINEN RENTAL SERVICE

Hall Almond (Lillie M) retd h418 Vance St
Hall Alton driver W L Smith Sup rRt 1
Hall Ammie (Ercell D) (Hall's Am Serv Sta) h106 Denton Av 592-4520
Hall Annie (Erull) (Halls Shell Serv Sta) r318 Denton Av
Hall Annie J Mrs ofc sec County Home Economics Extn Agt rMorrisey Blvd
Hall Betty waitress Marys Grill hRear 1235 Sunset Av
Hall Billy R (Sylvia L) hlpr Sampson Salvage h103 Fontana La
Hall C D (Mary F) mtce formn State Hwy Dept rRt 1 Roseboro NC
Hall Carolyn P with FHA h417 Morrisey Blvd
Hall Deborah slswn Sessoms Jwlry rRt 6 Bx 319a
Hall Delbert E (Mc Cree C) h507 Woodrow St 592-3245
Hall E Lynwood (Joy M) appr Royal Hall Funeral Home h301 Mc Koy St
Hall Eddie atndt Williams Texaco r1235 Sunset Av
Hall Eliz R Mrs nurse Clinton Surgical Clinic r406 Park Av
Hall Gary W hlpr J D's Mus
Hall Harry W (Eliz R) (Hall's Body Shop) h406 Park Av 592-3370
Hall Irene r207 Moore St
Hall James L (Jessie S) tchr Hobbtown Hi Sch h104 Lewis Rd 592-6207
Hall Jerry cable splicer CT&T rRt 1 Salemburg NC
Hall Joe M (Lou P) h307 Stetson St
Hall Joseph A studt r321 S Boulevard
Hall Joseph W (Annie J) mach opr State Hwy Comn h321 S Boulevard 592-3914
Hall Judy nurse Clinton Med Clinic rSteadman NC
Hall L D parts mgr Sampson Salvage rRt 3 Bx 211
Hall Maggie fl hlpr Southeastern Garment rRt 2 Autryville N C
Hall Mary (Wid Henry) (Mary's Grill) h1235 Sunset Av 592-4171
Hall Mc Cree C Mrs emp Butler Av Sch r507 Woodrow St
Hall Morris (Hall's Carpet & Tile) rRt 2
Hall Ottis B (Rosa F) mach opr State Hwy Dept rRt 1 Bx 46 Autryville NC
Hall Pat S Mrs ofc sec W L Smith Sup rRt 1 Autryville NC
Hall Ray (Joan) pntr K & W Body Shop h530 Fayetteville St
Hall Rhonda studt r117 Kerr St
Hall Rohmer coroner County Sheriff
HALL ROHMER M (Alice E; Royal-Hall Funeral Home), 301 Mc Koy St (28328), Tel 592-4127 h117 Kerr St, Tel 592-2353
Hall Ronnie (Halls Shell Serv Sta) r318 Denton Av
Hall Wayne installer CT&T rRt 2 Bx 56 Autryville NC
Hall Wm W mgr Clinton A B C Bd rRt 5
Hall's Carpet & Tile (Morris Hall) 102 Fayetteville St 592-8403
Hallock Cora A (Wid Clair D) h213 Sampson St 592-4377
Hallock Eliz E insp Sampson Sewing r213 Sampson St
Hallock Francis M (Nealie S) mach opr Lundy's Pkg h109 Oakland Ter 592-6663
Halls Shell Service Station (Annie & Ronnie Hall) 305 N East Blvd 592-5795
Hamberis Georgia H (Wid John) asst mgr Little Pep Grill h226½ Beaman St 592-2451
Hamilton Anne (Wid E L) retd h15 Hamilton Dr 592-2833

EXXON B.J. WILLIAMSON, Inc. EXXON
Heating and Air Conditioning—Fuel Oil—Kerosene
Metered Delivery—Powell Bulk Barns
802 Elizabeth St. (28328) Dial 592-6121
Nights 592-2084 and 564-4358 and 592-7612

HAMILTON BEACH DIVISION SCOVILL MANUFACTURING CO

VINCENT P MARCHELLETTA, PLANT MANAGER
GEOFFREY R COBHAM
EMPLOYEE RELATIONS MANAGER
MANUFACTURERS OF SMALL ELECTRICAL APPLIANCES
100 FONTANA ST
PO BOX 708 (28328)
TELEPHONE 592-6136

Hamilton Donald G (Bessi C) slsmn Du Bose Steel h306 Sampson St 592-8745
Hamilton Elinor H Mrs tchr Sampson Sch r7 Pike Dr
Hamilton Frances J tchr Sampson Sch rRt 4
Hamilton Joe W Jr (Eleanor) hwy eng State Hwy Comn h107 Pike Dr 592-6243
Hamilton Ralph (Marrali's Pizza) rRt 6
Hamm Wm H (Faye M) lm rec CT&T h321 Underwood St 592-6056
Hammond Laddie Mrs opr CT&T rRt 4 Bx 250
Hancey Lucille acting dir Redevelopment Comn Of The City Of Clinton rReedsford Rd
Hanson Arth mech Sampson Tire
Happy Penguin The (Mrs Gertrude M De May) fabric shop 923 College St 592-7661
Hardee's Li'l Chef Thos Jackson Mgr 807 College St 592-3022
Hardeman Billy J (Regina B) USA h309 Lisbon St 592-3983
Hardeman Regina B Mrs (Mynah Shop) r309 Lisbon St
Harding James E (Stella) tile str h702 Betty St 592-6438
Hardison Freeman (Ruby O) emp Camp Lejune h631 Sanders St 592-5728
Hardison Sally E Mrs maid College St Elem Sch h602 Winfrey St
Hardwick Carol A tchr College St Elem Sch r400 Willow Rd
Hare Paul (Joyce H) mgr Clinton Grains rRt 5 Bx 357b
Hare W B hlpr Clinton Grains rRt 5
Hargrove Ada W (Wid Albert) retd h314 Sampson St 592-2735
Hargrove Buck (Maggie P) (Buck Hargrove Fish Mkt) rRt 5 Bx 360a
Hargrove Buck Fish Market (Buck Hargrove) 208 Vance St 592-2915
Hargrove Dorothy h219 Dogwood Cir
Hargrove Forest (Virginia K) policemn City Police Dept h300 Eastover Av 592-2792
HARGROVE GEORGE R (Margaret W), President Ideal Cleaners & Laundry Inc 425 DeVane St (28328) Tel 592-3155, h405 Parker Dr, Tel 592-3350
Hargrove Hampton (Lela B) (Hargrove & Warren Fish Mkt) h106 Eastover Av 592-2702
Hargrove Isaac F (Louise D) h111 E Carter St 592-8790
Hargrove James C constn wkr r312 E Boney St
Hargrove Kath Mrs chkr Caro Clns r1118 College St
Hargrove Margt W Mrs sec-treas Ideal Clns & Lndry r405 Parker Dr
Hargrove Michl studt r111 E Carter St
Hargrove Moses (Kath Mc) (Caro Clns) h1118 College St 592-6320
Hargrove Rob with State Of N C r405 Parker Dr
Hargrove Virginia K Mrs (Virginia's Beauty Salon) r300 Eastover Av
Hargrove Walter D studt r300 Eastover Av

Hargrove & Warren Market (Hampton Hargrove Pooly Warren) 212 Vance St 592-2777
Hargrove Wm E jan City Bd Educ rRt 2 Bx 358a
Hargrove's Men Shop Lawrence J Caison Pres Howard C Hobbs V-Pres Mrs Betty C Best Sec-Treas 200 E Main St 592-2135
Hargroves Coin Laundry (Robt H Hargroves) 405 Lisbon St
Hargroves Robt H (Hargroves Coin Lndry) rParker Dr
Harmon Arth G (Betty R) supvr Clinton Recreation Dept
Harmon Arth G Jr r610 Mc Koy St
Harper Elaine studt r903 Sampson St
Harper Tony (Eliz R) h903 Sampson St 592-6038
Harper Vicent constn wkr r903 Sampson St
Harrell Charlie B (Pearl E) retd h218 Lisbon St 592-2345
Harrell Debbie studt r509 Nicholson St
Harrell Elbert L formn L & M Mfg r423 Warsaw Rd
Harrell Eufola Mrs h421 Warsaw Rd 592-7734
Harrell Howard K (Irene S) slsmn Triangle Autos h509 Nicholson St 592-2560
Harrell Monnie (Wid Bruce) h423 Warsaw Rd 592-5364
Harrelson Paris D (Willie K) retd h100 E Johnson St 592-3680
Harrelson Willie K Mrs (Harrelson's Beauty Shop) r100 E Johnson St
Harrelson's Beauty Shop (Mrs Willie K Harrelson) 209 Sampson St 592-2536
Harrington Larry W (Mary B) trooper State Hwy Patrol rRt 1
Harris A R (Betsy B) area mgr Riegel Paper h211 Country Club Cir 592-4348
Harris Alton G retd r101 Ellis St
Harris Alton H (Lellon B) retd h206 W Powell St 592-2891
Harris Danny F (Patricia J) cabt mkr Fashion Forms rRt 3
Harris Gloria ofc sec State Prison Unit r501 W Butler Av
Harris Janie h528 Fayetteville St
Harris Jimmy (Gloria Mc) cutting dept Lundy Packing h501 W Butler Av
Harris Joyce L Mrs teller First Citizens Bk & Trust r103 E Johnson St
Harris Lucy L (Wid Julian) h614 Ferrell St 592-6837
Harris Mamie H (Wid Edgar) h613 Eastover Ter 592-7503
Harris Maxine W Mrs (Harris Record Bar) r609 Calhoun St
Harris Record Bar (Maxine W Harris) 305 E Main St 592-2743
Harris Robt (Maxine W) (Modernistic Barber Shop) h609 Calhoun St 592-6739
Harris Robt L (Helen B) (Bob's Fish Mkt) h409 Morrisey Blvd 592-7488
Harris Rosa L (Wid Andrew) emp Sampson Hi Sch h503 W Butler Av 592-7627
Harris Viola (Wid E Garland) retd h101 Ellis St 592-3052
Harris Wm F (Joyce L) mgr Sherwin-Williams h103 E Johnson St 592-2492
Hartsoe James J (Audrey) (Hartsoe Prntg) h508 Fayetteville St 592-4848
Hartsoe Printing Co (James J Hartsoe) 1101 Lisbon St 592-5358
Harvion Betty hlpr Jerome Florist rNewton Grove NC
Harwick James C livestock buyer h400 Willow Rd 592-6778
Harwick James C Jr studt r400 Willow Rd
Hatch Jean B Mrs min of mus & organist First Bapt Ch rRt 3
Hatch Jerry mgr Clinton Amoco Serv Sta rRt 3
Hatch Leaster J (Wid Ira W) (Hatch's Dress Shop) h307 Grove St 592-3367
Hatch's Dress Shop (Mrs Leaster J Hatch) 314 N East Blvd 592-5281
Hause Bob studt r605 Cutchin St
Hawkins Geo J (Helen M) with Smith Bros h316 E Johnson St 592-4702
Hawkins Geo W Jr studt r316 E Johnson St

Griffin Brothers Appliance & Furniture Inc.

Television Sets
Sales-Service

NEW AND USED APPLIANCES
PARTS FOR ALL MAKES

Home
Furnishings

Fayetteville Hwy. Route 6, Box 388 (28328) Tel. 592-4375

Hawkins Rena L h616 Mc Koy St 592-8198
Hawley Magdalin dep County Tax Collr rRt 1 Dunn NC
Hayes Christine trmr Southeastern Garment rRt 3
Hayes Dancy (Neta) retd h213 E Carter St 592-5946
Hayes Lennie (Christine S) driver Austin Oil r1122 Sunset Av
Hayes Mattie (Wid Jesse) h206 Dogwood Cir
Hayes Ruth B Mrs cook Sampson Elem Sch h809 Lisbon St 592-3584
Headstart Center Mildred Boykin Hd Tchr E John St 592-3140
Heath Albert R (Shelby B) driver h312 N Boulevard 592-2732
Heath C Freeman Rev (Margt F) retd h404 W Elizabeth St 592-5424
Heath Cuyler agrl extn agt County Agrl Extn Serv rHeath St
Heath Cuyler F (Mary K) emp State h701 W Elizabeth St 592-2424
Heath Cuyler F III USN r701 W Elizabeth St
Heath James A studt r701 W Elizabeth St
Heath James D (Katie M) pres J D's Mus h111 Don St 592-3933
Heath Jeffery mgr Fussell Cafeteria & Restr h304 Beaman St Apt 1
Heath Katie sec-treas J D's Mus
Heath Mae B Mrs tchr Clinton Hi Sch rCoharie Acres
Heath Mary J Mrs clk Tar Heel Motel r701 Elizabeth St
Heath Michelle tchr City Bd Educ h413c W Elizabeth St
Heath Robt clk Tar Heel Motel
Heath Robt (Donna) studt h824 Warsaw Rd Lot 8
Heath Roland assoc supt of schs County Bd Educ rBx 439
Heath Roland h106 Country Club Cir 592-5157
Heath Shelby B Mrs clk CT&T r312 N Boulevard
Heath Thos K mtcemn Sampson County Mem Hosp r701 W Elizabeth St
Heaton P H (Betty D) pharm Rexall Drug h200 Kerr St 592-7721
Hedgepeth Wm genl mgr Fashion Forms rFayetteville N C
Hemmingway James orderly Sampson Mem Hosp r409 Morrisey Blvd
Hemmingway Lula aide Sampson Mem Hosp h409 Morrisey Blvd 592-5146
Hemnmingway Glenn cook Fussells Cafeteria & Restr r409 W Morrisey Blvd
Henderson Magie clk Gaddy Pharms rSalemburg NC
Hendrix Susan B ofc sec Carr-Boyette Ins Agcy r703 Thornton St
Henley I Buford (Virginia B) slsmn h200 Finch St 592-3781
Henry Bradley J (Jerusha U) retd h915 S West Blvd 592-8734
Henry Charlie orderly Cape Fear Valley Hosp r915 S West Blvd
Henry Earl C (Josie A) USA h608 Winfrey St 592-3391
Henry Joe (Martha) with Clinton Whol h1005 Lisbon St
Henry Tiney r915 S West Blvd
Henry Wm (Melvie B) constn wkr h612 Winfrey St
Henry Wm E (Leah H) county supvr USDA rRt 2
Hensley Don (Freda) constn wkr h129 Heath St
Hern Floyd Jr r908 Sampson St
Hern Nettie h908 Sampson St 592-4200
Herring Alf (Luebertha) lab Beaunit Tex h202 Lewis St 592-5894
Herring Anna B (Wid Wm V) retd h401 N Boulevard 592-3348
Herring Audry meat wrpr Piggly Wiggly rDudley Rd
Herring Azzie top stitcher Southeastern Garment rRt 4
Herring Beatrice H Mrs dishwasher Jiffy Grill h716 Sampson Homes
Herring Betty J ofc sec Butler & Faircloth rRt 3 Bx 3914g
Herring Bobby W (Daisy V) slsmn Pine State Distr rRt 3
Herring Bros Union 76 Station (Ted B & James C Herring) 300 N East Blvd 592-2344

Herring Charles (Ambrose Best & Co) rNewton Grove NC
Herring Clyde J (Ethel J) h226 Mc Koy St 592-2214
Herring David H (Mary L) lab Fleetline Indus h820 S West Blvd 592-6251
Herring Deborah studt r610 Royal St
Herring Deborah A Mrs clk County Dept Soc Servs rBx 768 Roseboro N C
Herring Devon C (Carol H) distr supvr Sampson F C X Serv h308 Grove St 592-6531
Herring Diane ofc sec Sampson Tech Institute rFaison N C
Herring Don J lab Swift Chem rSalemburg N C
Herring Dorothy felling dept Southeastern Garment rRt 1
Herring E C Jr (Joyce) driver Continental Trailways h126 Kimberly Dr 592-7436
Herring Earl L (Lottie L) slsmn Butler & Faircloth h610 Royal St 592-3569
Herring Edwin A studt r311 Fisher Dr
Herring Elese M Mrs retd h405 Butler Dr 592-4312
Herring Evelyn h503 Stetson St 592-7415
Herring Frankie r427 Sampson St
Herring Freddie (Wanda B) truck driver State Hwy Dept rPO Bx 113 Garland
Herring Iria T retd h544 Bethune Cir
Herring Isaiah H (Nell J) farmer h300 E Johnson St 592-3966
Herring J Craig (Lillian M) farmer h311 Fisher Dr 592-3258
Herring J O (Patricia R) retd h709 Beaman St 592-3283
Herring James wldr Cook Mach rRt 6 Bx 214
Herring James C (Jean R) (Herring Bros Union 76 Sta) h401 Willow Rd 592-2861
Herring James F lab Kennedy's Wood Products rRt 4 Bx 228a
Herring James G (Carlese S) (Newton Grove Grain & Fuel) r503 Beaman St
Herring Jane (Clinton Florist & Interiors) rNewton Grove NC
Herring Jean P Mrs proof opr First Citizens Bk & Trust rRt 1
Herring Lafayette (Lillian W) spinning dept Rohmahass h1108 Dixon St 592-7535
Herring Lillian W tchrs aide College St Elem Sch r1108 Dixon St
Herring Lizzie h617 Eastover Ter
Herring Lottie L Mrs ofc sec County Agrl Extn Serv r610 Royal St
Herring Louise r1206 S West Blvd
Herring Marion r427 Sampson St
Herring Mary E h109 Eastover Av 592-2724
Herring Paul D (Meta H) lwyr 211 E Main St h401 College St 592-2071
Herring R Mc Phail (Virginia V) (Reynolds Drugs) h103 Vista Dr 592-6815
Herring Rufus C (Calypso H) slsmn Electrolux h607 College St 592-3193
Herring Rufus M Jr (Ann D) phys Fairview Blvd h119 Kerr St 592-5412
Herring Sallie h110 Byrd St
Herring Sankie P (Wid Willie) maid h427 Sampson St 592-4034
Herring Sidney (Margt B) yd formn F L Turlington Lbr rWhite Lake NC
Herring Ted B (Christine B) (Herring Bros Union 76 Sta) rColonial Heights
Herring Wade D retd h401½ N Boulevard
Herring Wallace R (Jane) asst v pres Fed Land Bk Assn Of Clinton rRt 3 Bx 60
Herring Walter lab Coharie Country Club Golf Course rRt 3
Herring Willard I (Tilda G) dentist 403 Fairview St h504 Coharie Dr 592-4161

FRED POWELL & SON CONSTRUCTION CO.
HOME BUILDERS
11 MILES SOUTH OF CLINTON ON HWY. 701 S
4 MILES NORTH OF GARLAND, N.C.
P.O. BOX 133 D., GARLAND, N.C. (28441) TEL. 529-3091

Herring Wm E (Irene W) ranger State Forest Serv h707 W Elizabeth St 592-3386
Herring Wm H (Irene N) assignent mn CT&T h202½ Sampson St 592-4376
Herring Wm J (Janet Mc M) supvr Coble Dairy Products rRt 2 Faison NC
Herring Willie (Marion) retd h1133 Phillips St
Herring Willie J (Beula O) genl utility mn State Hwy Dept rRt 3
Herring Wilton L assignent mn CT&T rRt 3
Herring Winford D h107 Robinson Rd 592-5870
Hewitt Colles H (Betty J) mech Spell's Refgr Serv r617 Smithfield Hwy
Hiatt Robt (Jessamine) slsmn Dossenbach's h404 W Main St 592-4728
Hickman Jake retd r230 Weeks St
Hicks Cassell L (Justine F) farmer h517 E Railroad St 592-6393
Hicks Jannie M prsr Glam-O-Rama Clns r214 Lewis St
Hicks Johnnie E (Minnie B) lab Adams Johnson & Mc Queen h531 E Railroad St
Hicks L G lab Swift Chem rRt 6
Hicks Mae r201 Raleigh Rd
Hicks Maverine B Mrs ironer Ideal Clns & Lndry h600b Beaman St
Hicks Patricia r600b Beaman St
Hicks Paul slsmn Gay's Men Shop r214 Lewis St
Hicks Roxie W (Wid Howard) h214 Lewis St 592-3026
Hill Bryant lab Kennedy's Wood Products h1507 Wilmington Hwy
Hill Charlie F (Irene M) retd h216 W Boney St 592-5668

HILL DIRECTORY CO
CITY DIRECTORY
PUBLISHERS
2910 W CLAY ST
RICHMOND, VA (23230)
TELEPHONE 359-6001
AUTOMOBILE AND TRUCK
OWNER LISTS
AUTOMOTIVE STATISTICS
BANK BUSINESS
DEVELOPMENT SERVICES
BANK DIRECTORIES
DIRECT MAIL ADVERTISING
MAILING LISTS
MOTOR VEHICLE
REGISTRATION MANUALS
POLK BUILDING
431 HOWARD ST
DETROIT, MICHIGAN (48231)

Hill Ervin studt r911 Barden St
Hill Henry (Julia J) lab Kennedy's Wood Products h415 E Johnson St 592-6980
Hill James W lab Kennedy's Wood Products rPO Bx 67 Garland
Hill Jimmy (Della) with Lundy's h824 Warsaw Rd Lot 4
Hill Julia sewer Southeastern Garment r415 Johnson St
Hill Linda r404 Sunset Av
Hill Loretta mach opr Coml Prntg Co Of Clinton r415 E Johnson St

Hill Louise K (Wid John F) mgr Fussells Mtr Hotel h314 Park Av 592-2760
Hill Mabel C Mrs h404 Sunset Av 592-2340
Hill Mable cook J D's Cafeteria
Hill Meredith waitress Hope's Restr rPoland Rd
Hill Nell r1507 Wilmington Hwy
Hill Robt emp Adams-Johnson-Mc Queen h824 Warsaw Rd Lot 3
Hill Robt E (Doris B) serv mgr Williamson Mtrs h999 Naylor St 592-4910
Hill Robt G doormn Fashion Forms r516a Smithville Hwy
Hill Robt O lab Kennedy's Wood Products rWarsaw Rd
Hill Tom (Myrtie F) formn Kennedy Wood Products h110 E Rowan St 592-3424
Hill Tom Jr (Hill's Elec) r110 E Rowan St
Hill Wentworth retd r729 Barden St
Hill Wm M (Blanche J) plaster contr h911 Barden St 592-5270
Hill Wm R USA r911 Barden St
Hill Wyatt h103 Larkins St 592-5831
Hill's Electric (Tom Hill Jr) 110 E Rowan St
HILLCREST MEMORIAL PARK (Division Of Memorial Consultants Of Clinton NC Inc), Hwy 24 West, PO Box 44, Tel 592-6675
Hillsberry Orginal Free Will Baptist Church Rev Ronnie Parker Pastor 1120 Beaman St
Hilltop Motor Sales (B L Parker) 1708½ Wilmington Hwy 592-3006
Hines Arth h1113 College St
Hines Eddie S tchr Sampson Tech Institute h206 Park Av 592-2726
Hines James (Cattie V) lab Roseboro Cotton Mill h714 Bunting St 592-3793
Hines Mossitt instlr City Htg & Air Condtg rCollege St Extn
Hines Robt S (Ruth C) mech Bob Hines Radiator Reprs h205 Stewart Av 592-3419
Hinson Arthur (Livy B) h515 Blaney St 592-5316
Hinson Billy (Maggie) dispr City Police Dept rSalemburg N C
Hinson Debbie r305 Dixie Cir
Hinson Dianne mgr Quick Way Foods r905 E Nicholson St
Hinson Gary clk Colonial Stores rRt 1
Hinson Jasper (Katie) (New Furn Whol) rRt 6 Bx 161
Hinson L B h403d W Elizabeth St
Hinson Lynwood (Emma) fnshr Fashion Forms h305 Dixie Cir
Hinson Nancy Mrs with Crusade Bible Book Store rWarsaw N C
Hinson Robt Rev (Nancy) (Crusade Bible Book Store) rWarsaw N C
Hinson Ronald h409b W Elizabeth St
Hinson Wm H Jr (Sula D) v-pres Clinton Hdw rRt 1
Hiram Lodge 98 Af&Am 211 Fisher Dr
Hobbs Barbara Mrs general ofc Clinton Truck & Tractor rBx 423 Roseboro NC
Hobbs Betty proof opr First Citizens Bk & Trust rRt 5 Bx 143-A
Hobbs Billy R studt r202 Shields St
Hobbs Bobby G pntr r408 Warsaw Rd
Hobbs Buster h703 Nicholson St
Hobbs Dale T Mrs ofc sec C & G Automotive Parts rRt 5
Hobbs Edith M Mrs (Edith's Beauty Salon) rRt 5 Box 241.
Hobbs Emily V slswn Dulaney's Dept Store rRt 5 Bx 41
Hobbs Fannie D (Wid Lee) h315 Stetson St 592-6835
Hobbs Gary slsmn Fox's Holsum Bakery
Hobbs Geo dispr Faircloth Constn r703 Nickolison St
Hobbs Geo J (Ruth B) truck overseer Lundy Pkg h120 Harmon St 592-3657
Hobbs Harriette T Mrs tchr College St Elem Sch r502 Pineview Rd
Hobbs Hazel Mrs h210 De Vane St 592-7683
Hobbs Helen G Mrs bkpr Cornwell Farm Center rRt5
Hobbs Howard C (Doris) v-pres Hargrove's Men Shop rRt 5

Clinton Savings & Loan Association

217 Lisbon St. (28328) Tel. 592-2131

Hobbs Ida J r408 Warsaw Rd
Hobbs Ila Mrs eligibility splst County Dept Soc Servs rNewton Grove
Hobbs Jack (Vennie B) mech h108 W Faison St 592-6350
Hobbs James W (Annie L) guard Lundy Packing h1018 Beaman St 592-3410
Hobbs Jean F Mrs tchr aide L C Kerr Sch r504 Pineview Rd
Hobbs Kay Mrs clk Credit Bur Of Clinton rRt 5
Hobbs L M (Bessie H) security guard Lundy Pkg h408 Warsaw Rd 592-3072
Hobbs Leslie S (Jean F) tobacco auctioneer h504 Pineview Rd 592-3743
Hobbs Lillian F (Wid Jesse) h534 Margaret St
Hobbs Linda M Mrs coml clk CT&T r114 Carolina Av
Hobbs Lizzie Mrs maid Thornton Chevrolet Inc h208 Dogwood Cir
Hobbs Lottie (Wid Hubert) slswn Clinton 5 To Five Dollar Store rRt 3
Hobbs Macey H (Wid Melvin) h605 Woodrow St 592-3320
Hobbs Mary A ofc sec Chambliss Paderick Warrick & Johnson rRt 5 Bx 143b
Hobbs Mavis C Mrs ofc sec Sou Sup rRt 5
Hobbs Orville L pntr r315 Stetson St
Hobbs Pauline Mrs h306 Ferrell St
Hobbs Ray slsmn Vann Ford rRt 5
Hobbs Retha fronts dept Southeastern Garment rRt 3
Hobbs Saml B (Kay M) instlr Halls Carpet & Tile h114 Don St 592-3360
HOBBS T CARROLL, Asst Cashier First-Citizens Bank & Trust Co 201 E Main St (28328), Tel 592-2155, h502 Pineview Rd, Tel 592-2750
Hobbs Vennie agt United Family Life r108 Faison St W
Hobbs W R (Elaine B) constn wkr Daniels Constn h202 Shields St 592-2549
Hobbs Wm E (Genevieve J) retd h403 Fayetteville St 592-2276
Hobbs Wm F (Evelyn H) serv dept wkr Triangle Automobiles rRt 5 Bx 167
Hobbs Willie waiter Fussell's Restr rHobbson N C
Hobbs Willie slsmn Vann Ford rRt 5
Hobbs Willie V r108 W Faison St
Hodge S La Rue librn Clinton Hi Sch h510 Earl St 592-6902
Hodges Albert C policemn City Police Dept r601 Peterson St
Hodges Homer G pharm Reynolds Drug h102 Finch St 592-4852
Hodges Johnny policemn City Police Dept rWarsaw N C
Hodges Ralph C (Margaret H) tchr Sampson Tech Institute h601 Peterson St 592-3042
Hodges S La Rue librn Clinton Hi Sch r508 E Earl St
Hogue Thos R formn Clinton Truck & Tractor rWallace NC
Holden Lynn ofc sec Clinton Appl & Furn h224 Beaman St Apt 5
Holder Lexine J Mrs tchr aide L C Kerr Sch r506 Carolina Av

DAVID E. BRYANT, CONTRACTOR

Complete Concrete Service—Floors—Driveways
Parking Lots—Patios—Sidewalks

P.O. Box 654 Roseboro, NC (28382) TEL. 525-4975

THE MAR-CEL CO., Inc.

Distributors For

Silver King Sanitation Units

Silver King Fire Warning Systems

Electrophonic Stereo Sound Equipment

Silver King Industrial Vacuum Cleaners

Industrial and Commercial Janitorial Supplies

309 VANCE ST.
P.O. BOX 92
(28328)

TEL. 592-7796

Spivey Oil Company, Inc.
DISTRIBUTORS
Complete Line of Texaco Products
1500 N. Beaman St. (Smithfield Hwy; 28328)
Tel. 592-6195
TEXACO FUEL CHIEF
HEATING OIL

BUTLER & FAIRCLOTH
Insurance—Real Estate
REALTOR®
213 E. Main St. (28328) Tel. 592-2101

Holder Wm M (Lexine J) rev ofcr State Dept Of Rev h506 Carolina Av 592-6678
Holland Buck A (Maxine) mgr County Lndry h513 Walkingstick Trail 592-7887
Holland Deliliah T (Wid Herman) h202 Royal La 592-7678
Holland Flora h532 Fayetteville St 592-6358
Holland J Alding (Cora S) treas Sampson County Farm Bur rTurkey NC
Holland Oscar C (Mary B) driver Lundy Packing h522 Balsey St 592-6142
Holland Paul C (Doris M) sls mgr Thornton Chevrolet Inc h103 N Chesnutt St 592-3300
Holland Peggy note teller First Union Natl Bk h204 Beaman St 592-7340
Holland Percy B (Mary L) (Holland's Grill) h117 Doris Av 592-2589
Holland & Poole (R Maurice Holland Billy L Poole) lwyrs 212 W Main St 592-5751
Holland R Maurice (Beulah H) (Holland & Poole) rRoseboro NC
Holland Randy mech O-Boy-Wil Marine Sls rRt 6 Bx 25
Holland Stacy (Joyce W) pntr h200 Oakland Ter 592-4461
Holland W J Mrs retd h305 W Elizabeth St 592-3981
Holland W O opr City Waste Treatment Plant rSmithville Hwy
Holland's Grill (Percy B Holland) 103 W Main St 592-2623
Holliday J C Memorial Library Wm Snyder Librn 200 Connestee St 592-3602
Hollingsworth Blackmon Jr state probation ofcr rRt 1 Bx 50 Salemburg NC
Hollingsworth Diane sleeves dept Southeastern Garment rRt 2
Hollingsworth Garner (Brenda R) brklyr h206 Ellen St 592-6220
Hollingsworth James (Annie) mgr Family Shop rWillard N C
Holly Grove Holiness Church Jerry Groves Pastor 250 Faircloth Rd
Holman Frank trooper State Hwy Dept rRt 4
Holmes Brenda h617 Sampson St
Holmes Charlie h417 Fowler St 592-3404
Holmes Clayton (Thelma) retd h213 Sammons St 592-4016
Holmes Edw H (Alice F) whsemn Wickes Lbr & Bldg Sup h405 Matthis St 592-6774
Hondros Arth J (Little Pep Grill) r226 Beaman St
Hondros Efthallia H (Wid Geo S) h226 Beaman St 592-2225
Hondros Wm G (Playa) rRt 2 Bx 180
Honeycutt Allen L (Ruth P) pipe ftr Daniel Constn h902 Powers St 592-2581
Honeycutt Alvin E (Inez T) mach opr State Hwy Dept h208 Moore St 592-6862
Honeycutt Annie retd h208 De Vane St 592-7509
Honeycutt Anthony P mgr Century 21 r402 W Main St
Honeycutt Billy clk Piggly Wiggly rRt 5 Bx 355
Honeycutt Bobby (Doris A) (Bobby's Grill) h201 Moore St 592-2245
Honeycutt Brenda T tchr L C Kerr Sch rRt 1 Bx 143
Honeycutt Brewer (Mary E) (Fashionette Hair Styling) rRt 1 Salemburg NC
Honeycutt C C (Jean) insp State Hwy Comn Constn Dept rDudley Rd
Honeycutt Charlie E asst mgr Sampson Bladen Oil rRt 3
Honeycutt Clyde (Linda) constn wkr h707 N West Blvd 592-6427
Honeycutt Curtis C (Shelby J) insp State Hwy Dept rDudley Rd Rt 3
Honeycutt Diane studt r208 Moore St

TAR HEEL MOTEL
COLOR TV—WILLIAM and JEAN PETERSON—37 ROOMS
CO-OWNERS
SOUTH OF CLINTON
1407 Wilmington Hwy. (Hwy. 710 Business) P.O. Box 337 (28328) Tel. 592-4157

Honeycutt Dixie S Mrs county register of deeds r702 Stewart Av
Honeycutt Elaine bkpr Kennedy's Wood Products h601 Polly St 592-2530
Honeycutt Elma J Mrs nurses asst Clinton Med Clinic rRt 3
HONEYCUTT FURMAN J (Oleita H) (Crumpler-Honeycutt Co And Crumpler-Honeycutt Funeral Home), h105 Badger St, Tel 592-2849
Honeycutt Garthy (Lilma J) driver State Hwy Dept rRt 1 Autryville NC
Honeycutt Grey psychological asst County Human Development Center r506 Allen St
Honeycutt Hattie J (Wid Lucien G) h611 College St 592-2519
Honeycutt Hattie J retd h108 E Faison St 592-2519
Honeycutt Henry agt Pilot Life Ins rRoseboro NC
Honeycutt Homer F (Grey) (Honeycutt's Exxon Serv) h506 Allen St 592-2509
Honeycutt Insurance Agency (Sylvester Honeycutt Jr) 312 Vance St 592-5132
HONEYCUTT JAMES F (Mary Kate A) (Crumpler-Honeycutt Co And Crumpler-Honeycutt Funeral Home), h110 N Chesnutt St, Tel 592-2527
Honeycutt James R cook Bobby's Grill h115 De Vane St Apt D
Honeycutt Jeff L (Mildred P) clk P O h1232 Sunset Av 592-4295
Honeycutt Jim (Pamela B) appr Crumpler-Honeycutt Funeral Home h1013 Lloyd St
Honeycutt Jimmy studt r902 Powers St
Honeycutt Jo Ann r731 N West Blvd
Honeycutt John A with Ft Bragg r1234 Sunset Av
Honeycutt Johnnie L (Fay) carrier P O rRt 2 Bx 139a
Honeycutt Judy r1234 Sunset Av
Honeycutt Judy clk Caro Pwr & Light rDunn N C
Honeycutt Judy T ofc sec Autry Ins Agcy rGodwin NC
Honeycutt Lila C (Wid Geo A) fldr Clinton Apparell h1234 Sunset Av 592-5369
Honeycutt Linda clk Quick Prnt h4th St
Honeycutt Mae h314 Park Av
Honeycutt Mamie A (Wid W T) retd h701a N West Blvd 592-4294
Honeycutt Mary B Mrs ofc sec Clinton Med Clinic rRt 2 Roseboro NC
Honeycutt Mary O confy E Main St h1103 Sunset Av 592-2545
Honeycutt Mildred H (Wid Wm H) h1101 Sunset Av 592-3633
Honeycutt Mildred P Mrs bkpr Sou Sup r1232 Sunset Av
Honeycutt Odell mech Warren Bros Tractor rRt 1 Autryville N C
Honeycutt Oscar cln mn Ideal Clns & Lndry h707 Stewart Av
Honeycutt Oscar R (Dixie S) mgr Glam-O-Rama Washerette h702 Stewart Av 592-2502
Honeycutt Pam teller Clinton Sav & Loan Assn rPeterson St
Honeycutt Parker slsmn Baker Specialty rN Hwy 701
Honeycutt Ronald H studt r1232 Sunset Av
Honeycutt Shirley W Mrs ofc sec Honeycutt Ins Agcy r402 W Main St
Honeycutt Sylvester Jr (Shirley) (Honeycutt Ins Agcy) h402 W Main St
Honeycutt Theria V (Wid Sylvester) h314 Giddens St 592-2507
Honeycutt Thos E (Sudie H) h304 Mc Koy St 592-6169
Honeycutt Thos E (Bonnie S) h204 Moore St

NORTHCUTT ROOFING CO.
INDUSTRIAL—COMMERCIAL AND RESIDENTIAL ROOFING
COMPLETE METAL SHOP
1329 LISBON ST. (28328) Sampson County's Oldest and Largest Roofing Contractors TEL. 592-6618

SAMPSON - BLADEN OIL CO., Inc.
Airtemp
24 HOUR BURNER SERVICE
FUEL OIL — GASOLINE AND OIL PRODUCTS
TIRE—BATTERIES AND ACCESSORIES
INSTALLATION—SALES—SERVICE
HEATING & AIR CONDITIONING
Dial 592-4177
Dial 525-4604
Hwy. 421 N. (28328)
Roseboro, N.C.
76 UNION

Steel Buildings, Inc.
Many Colors To Choose From
121 Elizabeth St., P.O. Box 557 (28328)
MITCHELL
Commercial - Industrial - Office
Farm - School - Community
Tel. 592-8112

Honeycutt Tommy A servmn J F Reynolds Mus r204 De Vave St
Honeycutt Tony H with Reynolds Mus r204 De Vane St
Honeycutt Troy M (Jaque M) (Ideal Shoe Rebuilders) h411 E Johnson St 592-2830
Honeycutt Wade H (Lillian M) retd h204 De Vane St 592-2909
Honeycutt Wilmer S (Lunet L) h731 N West Blvd 592-3059
Honeycutt's Exxon Service (Homer F Honeycutt) 103 Fayetteville St 592-3069
Honneycutt Earl mgr Swift Chem rSalemburg N C
Honrine Leon instlr City Htg & Air Condtg rRt 3 Bx 261b
Honrine Oscar T mech Clinton Truck & Tractor h518 Balsey St
Honrine Paul D (Sylvia B) mach opr State Hwy Dept rRt 3 Bx 191-B
Honrine Peggy W Mrs rural carrier P O rBx 326b Rt 1 Salemburg NC
Honrine Sylvia meat wrpr Daughtry's Mkt rRt 3 Bx 191-B
Honrive Billy R dep County Sheriff rRt 3
Hooper Geo A (Daisy P) truck driver State Hwy Dept rRt 4 Box 405b
Hope Billy K (Barbara) shop supt Fashion Forms rRt 3
Hope Delores hemmer Southeastern Garment rRt 4
Hope Eloise P Mrs clk Reynolds Drugs r120 Don St
Hope Geo B (Beulah P) retd h506 Williams St 592-3328
Hope Hattie T (Wid Cleveland J) h620 Eastover Ter 592-5916
Hope Hazel B Mrs waitress Norman's Grill r6 Hamilton Dr
Hope Howard mech Hall's Carpet & Tile rKitty Fork N C
Hope Jerry mach Hamilton Beach r423 Morrisey Blvd
Hope Margt C Mrs (Margaret's Beauty Shop) r423 Morrisey Blvd
Hope Norman E (Hazel B) (Norman's Grill) h6 Hamilton Dr
Hope Paul (Margt C) driver Sampson Bladen Oil h423 Morrisey Blvd 592-3967
Hope Percy T (Eloise P) slsmn Wickes Lbr & Bldg Sup h120 Don St 592-4885
Hope's Restaurant (Janet Jordan) 1709 Wilmington Hwy 592-9210
Hordan Martha clk Glam-O-Rama Clns rGrove St
Horn Dennis G instlr City Htg & Air Condtg rAutryville N C
Horne Dwight tchr Butler Av Sch h919 E Nicholson St
Horne Ettie J Mrs h625 Eastover Ter 592-8284
HORNE L MELTON (Mary Helen), Pres Clinton Appliance & Furniture Co Inc 308 College St (28328), Tel 592-4151, h Rt 1, Roseboro, N C, Tel 564-4368
Horne Pete (Judy) with Sampson Marine h909 E Nicholson St
Horne Ray (Linda) h101 Brinkley St
Horner Frank (Jean) quality control mgr Hamilton Beach h10 Hamilton Dr 592-5407
Horton Harold meat ctr Sampson Cold Stge rGarland NC
House Lennie I (Willa D) (House's Garage) h605 Cutchin St 592-2906
House Willa D ofc sec Mc Cullen-Clifton Agcy r605 Cutchin St
Howad Jo Ann L Mrs tchrs aide College St Elem Sch rRt 6 Bx 211
Howard A Cleon Cleon Beauty Shop h401 N West Blvd 592-3644
Howard Betty A h259 Dogwood Cir 592-2663
Howard Carl L (Joann L) v-pres Coml Prntg Co Of Clinton h506 Cutchin St 592-6662
Howard Demenister (Laney M) lab F L Turlington Lbr h303 Turlington St 592-5532
Howard Earnestine ctr hlpr Southeastern Garment rRt 2

PARKER & ASSOCIATES
First in Quality Fairest in Price Fastest in Service
112 FAYETTEVILLE ST. (28328) — DIAL 592-2866
Nights and Emergency Dial 592-2697—592-4085

Howard Frank F (Hazel) tchr County Bd Educ h815 S West Blvd 592-6394
Howard Freddie recapper Flake's Tire Serv
Howard Hubert R (Irene B) retd h509 Woodrow St 592-2039
Howard J Cooper Jr (Lina W) (Clinton Surgical Clinic) h403 Coharie Dr 592-3388
Howard John O (Mattie L) formn State Hwy Dept rPO Bx 5234 Ingold NC
Howard Nick atndt Bills Car Care Center rRt 1
Howard Phyllis waitress Fussell's Restr h404½ Butler Dr 592-3784
Howard Ray mtce formn Eastern Caro Reg Housing Authority rMt Olive NC
Howard Ronnie clean-up-mn Triangle Automobiles rRt 2 Roseboro NC
Howard Roscoe Jr recurator Sampson Tech Institute h634 Lisbon St 592-3950
Howell Betty E Mrs retd h115 De Vane St Apt A
Howell John D (Mary P) mtcemn Lundy Packing h41 Hamilton Dr
Howerin Jessie R r603 Stewart Av
Hubbard Ann Mrs sec-treas Clinton Urological Assocs r102 Country Club Cir
Hubbard Celeste retd r108 Barrus Av
Hubbard Frances T Mrs home economist County Home Economics Extn Serv r310 Blount St
Hubbard Hampton (Ann H) pres Clinton Urological Assocs h102 Country Club Cir 592-7885
Hubbard Hugh J Jr (Cath J) retd h103 Finch St 592-2004
Hubbard James R (Frances T) pres Wellman Oil h300 Blount St 592-6482
Hubbard Kevin studt r102 Country Club Cir
Hubbard Louise G (Wid Garland) h701 College St Apt 1 592-2931
Hubbard Mark studt r102 Country Club Cir
Hubbard Robt retd h108 Barrus Av
Hudson Betty teller First Citizens Bk & Trust rPO Bx 21 Turkey NC
Hudson Christine Mrs serv rep CT&T rWarsaw NC
Hudson Elbert F retd r510 Stewart Av
Hudson Estel B (Ruby) clk Fussell's Mtr Hotel h508 Nicholson St 592-3873
Hudson Florine H (Wid Aldon D) (Hudson's Cafeteria) h118 Lisbon St 2d Fl 592-5459
Hudson Gerald r30 Hamilton Dr
Hudson Gloria D Mrs teller First Union Natl Bk r104 Kimberly Dr
Hudson Henry F (Gloria D) genl mgr Clinton Dodge Ltd h104 Kimberly Dr 592-4543
Hudson James D (J D's Cafeteria) rRoseboro NC
Hudson Laudie P (Lizzie T) slswn Hilltop Mtrs h30 Hamilton Dr 592-4703
Hudson Marcus (Frances J) truck driver h302 Willow Rd 592-4741
Hudson Marcus W retd h217 Sampson St Apt 3b
Hudson Olie J retd h510 Stewart Av 592-3764
Hudson Robt (Mary L) supvr Caro Pwr & Light rJasper St
Hudson Wm J (Daisy) (Hudson's Television & Tape Serv) h107 Denton Av 592-4725
Hudson Wm J (Daisy) (Hudson Television & Tape Serv) r105 Denton Av

FLAKE'S TIRE SERVICE INC.
"When You Think of Tires - Think Of US"
New Tires and Recapping
1351 Lisbon St. At Wilmington Hwy. (28328)
Tel. 592-3194

WELLMAN OIL CO., Inc.
GULF FUEL OIL AND KEROSENE FULLY AUTOMATIC METERED DELIVERIES
818 WARSAW ROAD, P.O. BOX 780 (28328)
DIAL 592-4135
Gulf
SOLAR HEAT heating oil

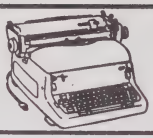
Clinton Typewriter Co., Inc
Sales • Service • Rentals
106 E. Elizabeth St., P.O. Box 454 (28328)
Dial 592-2886

Hudson Wm R (Mary P) emp Caro Pwr & Light h205 Fairview St 592-4930
Hudson's Cafeteria (Florine H Hudson W D Cowan) 118 Lisbon St
HUDSON'S TELEVISION & TAPE SERVICE (William J Hudson), Service And Repair On All Types Of Television And Tape Recorders 715 S West Blvd, PO Box 737 (28328), Tel 592-7795
Hughes Darlene with Sampson Mem Hosp h136 Heath St 592-7768
Hughes Eliz C (Wid Marcus) h901 E Cutchin St 592-8056
Hughes Geo M (Sandra) mgr Sampson F C X Serv rSteadman NC
Hughes Linda F Mrs opr CT&T r901 E Cutchin St
Humphrey F W (Mary) trooper State Hwy Patrol h100 Wilson St 592-2000
Humphrey Lou A studt r100 Wilson St
Humphrey Mary J Mrs ofc sec Lockerman & Parker r100 Wilson St
Hunter Alton R (Lois) sgt City Police Dept rRt3
Hunter Ralph pharm Reynolds Drugs h409a W Elizabeth St 592-3305
Hunter Ronnie mech hlpr Warrens Bros Tractor rRt 5
Hunter Victor (Wanda T) mech Warren Bros Tractor rRt 5
Hunter Willie mech Warren Bros Tractor rSmithville Rd
Hunter Willis J tchr Clinton Hi Sch r409 Dixon St
Hurwitz Freda I (Wid Isaac) h212 Lisbon St 592-6765
Ibrahim Barbara (Wid Almad) h601 Carolina Av 592-6075
IDEAL CLEANERS & LAUNDRY INC, George R Hargrove President, Mrs Shirley Kennedy Vice-President, William D Warren Vice-President, Mrs Margaret W Hargrove Secretary-Treasurer, "The Home Of The White Trucks," A Complete Dry Cleaning And Laundry Service, Industrial Uniforms And Linen Service, One Hour Dry Cleaning On Request 103 Sampson St, Tel 592-2363 And 425 De Vane St (28328), Tel 592-3155 (See Index To Advertisers)
Ideal Cleaners & Laundry Inc Geo R Hargrove Pres S Kennedy W D Warren V-Prests Mrs Margt W Hargrove Sec-Treas 425 De Vane St 592-3155
Ideal Shoe Rebuilders (Troy M Honeycutt) reprs 105 W Main St 592-4032
Ila Hobbs Mrs elgibility splst County Dept Soc Servs rRt 2 Bx 226 Newton Grove N C
Immaculate Conception Catholic Church Rev Chan H Chase Pastor 304 Lisbon St
Immanuel Baptist Church Rev Vernon Braswell Pastor 1100 Sunset Av 592-3854
Ingram Herbert A (Kathleen A) h103 Wilson St 592-3204
Ingram Ira L (Louise H) mech h141 Faircloth Rd
Ingram Kathleen A Mrs sec-ofc mgr Thornton Chevrolet Inc r103 Wilson St
Ingram Willa D typ County Dept Soc Servs rRt 1 Bx 304 Roseboro N C
Interstate Securities Corp Everett A Carr Rep stock brokers 114 Lisbon St 592-6001
Ivey Wm B (Ruby L) with Sampson Marine h911 E Nicholson St 592-7996
J D's Cafeteria (James D Hudson) 1201 Beaman St 592-7977
J D's Music Inc James D Heath Pres Linwood Parker V-Pres Katie M Heath Sec-Treas 111 Don St 592-3933
J & W Electric Motors & Repairs Inc Robbie West Pres-Treas J E Davis V-Pres Sandra Naylor Sec 510 Smithfield Hwy 592-6819

DICK WELSH
Representing NEW YORK LIFE INSURANCE CO.
610 Beaman St. P.O. Box 616 (28328) Tel. 592-4433
If No Answer Call 592-5432

Jack & Jill Day Care Center (G C King) 600 Beaman St 592-6497
Jacks Repair Service (F Ervin Jackson) 116 Underwood St
Jackson A A (Linda) bridgmn State Hwy Dept rRt 3
Jackson Aaron Jr (Francis) with Jacksons Red & White Gro hBradshaw St 592-5618
Jackson Allen h100 Vista Dr 592-5921
Jackson Alonza lab Kennedy's Wood Products rWarsaw NC
Jackson Arth W (Eugenia B) rural carrier P O h703 Woodrow St 592-2020
Jackson Bessie W (Wid Charlie) h103 W Johnson St 592-6921
Jackson Billy custdn ofcr State Prison Unit
Jackson Bobby R with Vann Indus r1214 Sunset Av
Jackson Carrie program spl Clinton Recreation Center rRoseboro N C
Jackson Charles L (Marie B) (Charles Super Mkt) h201 Fairview St
Jackson Charles L (Norma Jean C) clk Caison's h603 Fairfax St 592-5307
Jackson Charlie (Myrtle B) retd h115 Don St 592-5311
JACKSON CLOIS D (Annie R), Secretary Jackson's Limited 101 Vance St Cor Mc Koy St (28328), Tel 592-7191 h Fox Lake Dr, Tel 592-2998
Jackson David M (Lula M) retd h614 Smithfield Hwy 592-6381
Jackson Delbert mech Clinton Truck & Tractor rRt 3
Jackson Delenda cash Piggly Wiggly rRoseboro NC
Jackson Delma L clk Piggly Wiggly r117 Carolina Av
Jackson Dewey C (Betty) truck driver State Hwy Dept rRt 3
Jackson Dwight L (Sherri) clk Jackson's Red & White Gro h506 Stewart Av 592-3421
Jackson Eleanor Mrs elgibility splst County Dept Soc Servs rRt 1 Bx 8
Jackson Emma V Mrs tchr L C Kerr Sch r308 Halifax St
Jackson Emmie Mrs h701 College St Apt 4 592-7732
Jackson Ernest cleanupmn Vann Ford r306 E Butler St
Jackson Ernest G (Belva J) mach opr State Hwy Dept rRt 1 Faison NC
Jackson Ernest M (Mary F) 1 mach opr State Hwy Dept rRt 1
Jackson F Ervin (Marjorie J) (Jack's Repr Serv) h116 Underwood St 592-4781
Jackson Frances M Mrs maid h629 Williams St
Jackson G Hubert (Juanita N) clk County Dept Soc Servs rRt 5 Bx 241 Dunn N C
Jackson Gail tchr L C Kerr Sch rSir Clinton Apt 6
Jackson George hlpr Carter Exterminating rRose Hill NC
Jackson Glenda clk Clinton Med Clnic rAutryville NC
Jackson Glenn (Sharon) recruiter State Natl Guard h508 Blaney St 592-7408
Jackson Harvey A (Onnie M) mach opr State Hwy Dept h103 Don St 592-3540
Jackson Hentie retd h309 Stetson St
Jackson Jackie (Donna) with Kentucky Fried Chicken h310 Eastover Av
Jackson James (Alice B) cement fnshr h624 Williams St
Jackson James M (Ann) h308 Halifax St 592-4843
Jackson Janie (Wid Steph R) h105 Warsaw Rd 592-4486
Jackson John produce mgr Piggly Wiggly r106 Gordon Rd
Jackson John Mrs r307 Grove St
Jackson Kay mgr Noel's Bake Shop h121 Kerr St

W. C. "BILL" SMITH
Building Contractor
N.C. LICENSE NO. 3715
Residential Commercial Remodeling
Tel. 529-5881
Clinton Tel. 592-2355
P.O. Box 5262 Ingold, N.C. (28446)

Clinton Appliance & Furniture Co., Inc.
AT TWO LOCATIONS
308 College St. (28328) Tel. 592-4151
401 N. East Boulevard (28328) Tel. 592-7077

Austin Insurance And Realty
117 Fayetteville St. (28328) Dial 592-2224

Jackson L Mac (Margt) constn wkr h1216 Sunset Av 592-8377
Jackson Laddie (Wid Wm) h1214 Sunset Av 592-8290
Jackson Malcolm (Lizzie H) dispr County Sheriff h117 Carolina Av 592-4855
Jackson Mary F Mrs slswn Eagle Stores rRt 1
Jackson Mary L (Wid Ranton) r1010 Raleigh Rd
Jackson Maxine Mrs elgibility splst County Dept Soc Servs rRt 6 Bx 187-A
Jackson Michl (Judy) with Thermo Pane h700 Park Av Apt 3
Jackson Muriel L r712 College St
Jackson Myrtle mgr Fashion Fabrics r115 Don St
Jackson Norma J ofc sec W W Kitchin r603 Fairfax St
Jackson Ora W (Wid Marvin) retd r304 Blount St
Jackson Perry (Elaine) electn Parsons Elec Serv rRt 5
Jackson Priscilla cash Daughtry's Mkt h109 Harmon St
Jackson Ronald with County Rabies Control r116 Underwood St
Jackson Ronald H (Gail M) mech State Hwy Comn Equip Dept rRt 5 Bx 54-A
Jackson Ronald V (Carolyn L) sec-treas Clinton Truck & Tractor h803 Walkingstick Trail 592-8386
Jackson Saml custdn ofcr State Prison Unit rRt 2 Roseboro N C
Jackson Sandra Mrs opr CT&T rRt 1 Bx 116a
Jackson Sannie P (Wid J Haywood) (Clinton Drapery Shop) h611 College St
Jackson Sherry R Mrs cash Wickes Lbr & Bldg Sup rStewart Av
Jackson Stancil (Lora W) slsmn Flake's Tire Serv h200 Bradshaw St 592-6498
Jackson Susan bkpr Clinton Grains rRt 1 Bx 140b
Jackson Susan cash Winn Dixie
Jackson Thos mgr Hardee's Li'l Chef rRt 1 Bx 301 Salemburg NC
Jackson Thos C (Doris H) driver Lundy Pkg h105 Britt St 592-5273
Jackson V W (Sandra) eng tech State Hwy Dept rRt 1 Bx 116a
Jackson Virginia H Mrs cash Scottie Stores rRt 1
Jackson W Cortelle (Mary P) pres Sampson County Farm Bur rRt 2 Roseboro NC
Jackson W F cable repr CT&T rRt 5 Bx 172
Jackson Willie O (Elenor C) mach opr State Hwy Dept rRt 1 Bx 8

JACKSON'S LIMITED

Joseph W Best Jr President, Clois D Jackson Secretary, Clinton's Fashion Center For Young Men And Ladies, Nationally Advertised Brands 101 Vance St Cor Mc Koy St (28328), Tel 592-7191 (See Index To Advertisers)

Jacksons Red & White 815 College St 592-4223
Jacobs Annie (Wid Jeff) retd h714 Stetson St 592-5174
Jacobs Betty h613 Williams St
Jacobs Charity W Mrs tchr L C Kerr Sch r1002 College St
Jacobs Connie r249 Faircloth Rd
Jacobs Daisy h106 Dogwood Cir
Jacobs Della R (Wid Tom) h604 Stetson St 592-3536
Jacobs Geo Mrs h203 Manley St
Jacobs Gordon prsmn Coml Prntg Co Of Clinton rRt 2 Bx 298b
Jacobs Grant barber Sanitary Barber Shop rWarsaw Rd
Jacobs Hugh (Laura M) h602 Pugh Rd 592-5538
Jacobs James L (Marie C) farmer h211 E Rowan St 592-7773
Jacobs Johncie maid h209 Pearson St 592-3998
Jacobs Littie retd h617b Sampson St

Clinton Savings & Loan Association

217 Lisbon St. (28328) Tel. 592-2131

Jacobs Ollie N genl utility mn State Hwy Dept rRt 1 Harrells NC
Jacobs Ophelia (Wid Henry) r1002 College St
Jacobs Riley (Magalene A) guard Lundy Pkg h249 Faircloth Rd
Jacobs Robt H (Navery S) mech h502 Janice St 592-4615
Jacobs Robt H Jr mech r502 Janice St
Jacobs Thos L emp st dept City Pub Wks Dept r602 Pugh Rd
Jacobs Willie D (Charity W) asst prin Clinton Hi Sch h1002 College St 592-4440
James Arth A (Louise P) (James Prntg) h302 Trace Av 592-2302
James Arthur A Jr studt r302 Trace Av
James Cleveland genl utility mn State Hwy Dept rRt 5 Bx 292-A
James Laura E (Wid Frank) h1408 Sunset Av 592-2488
James Printing Co (Arth A James) 302 Trace Av 592-2302
Jarman Edna C Mrs h319 Mc Koy St
Jarman Lillian J r701 Warsaw Rd
JAY'S JEWELERS (Ben Jayson), Watches, Diamonds, Jewelry, Custom Ear Rings, Silver, China, Gifts, Luggage, Radios, Electrical Appliances, Watch And Jewelry Repairs, Clocks, Costume Jewelry, "Pay Jay's- Pay Days" 103 N Wall St (28328), Tel 592-2127
Jay's Washerette (Jay Vann) 107 Raleigh Rd
Jayson Ben (Evelyn M) (Jay's Jwlrs) h612 Blaney St 592-2838
Jayson Evelyn (Jiffy Grill) r612 Blaney St
Jayson Marty studt r612 Blaney St
Jefferson Eliz D Mrs elgibility splst County Dept Soc Servs rRt 2 Bx 400
Jefferson Standard Life Insurance Co Marion R Fogle Div Mgr 212 W Main St 592-3882
Jenkins Richd D (Mary C) trooper State Hwy Patrol h1005 Jasper Av 592-3233
Jerman W Howard (Eliz B) retd h16 Hamilton Dr 592-2956
Jernigan A W (Eliz) mgr Winn Dixie rGarland NC
Jernigan Clarence E (Llewellyn T) supvr State Hwy Dept rRt 1 Dunn NC
Jernigan J C hlpr Sampson Salvage rRt 2 Bx 372
Jernigan Marvin dep County Sheriff
Jernigan N Christine clk Caro Pwr & Light rDunn NC
Jernigan Pat slswn Eagle Stores rRt 5
Jernigan Rebecca Mrs mgr Clinton Kawasaki rDunn NC
Jerome Florist Eliza V Robinson Mgr 109 Smithfield Hwy 592-3946
Jerry's Thrift Shop Mrs Estelle C Raynor Mgr 307 Vance St
Jesse's Antique World 425 Warsaw Rd
Jewell's Florist & Gift Shop (Mrs Betty T Malpass) 1321 Beaman St 592-2626
Jiffy Grill (Evelyn Jayson) 306 College St 592-2961
Jo's Sewtione & Craft Shop (Jo Peters) 1319 Beaman St 592-7514
Johnson See Also Johnston
Johnson Addie M (Wid Henry M) emp Clinton Hi Sch h616 Williams St 592-3316
Johnson Albert jan Graves Mem Presby Ch h110 Dogwood Cir 592-7862
Johnson Bernice r1221 Sunset Av
Johnson Bobby studt r520 Fayetteville St
Johnson Carrie Mc (Wid Willie) h329 Weeks St 592-8218
Johnson Dale P (Diane) (Chambliss Paderick Warrick & Johnson) h106 Trace Av 592-4067

WILLIAMSON CONSTRUCTION CO.
GENERAL CONTRACTORS
N. C. License No. 4241—Residential—Commercial—Industrial—Free Estimates
629 N. West Blvd. (28328)
OFFICE Dial 592-3918
HOME 564-4622

WEEKS PAINT CO.

ATHEY

HOMEOWNERS WHO CARE CHOOSE Reliable Paints

WALLPAPER
PAINT
SUPPLIES

PAINTING CONTRACTORS

RESIDENTIAL
COMMERCIAL
INDUSTRIAL

1327 Lisbon St.
P.O. Box 192
(28328)
Tel. 592-7264

City Heating & Air Conditioning Co., Inc.

Carrier Air Conditioning and Heating

120 E. Elizabeth St. (28328) Dial 592-8141

Johnson David N (Betty B) mach opr State Hwy Dept rRt 2 Garland NC
Johnson Diane edc dir First Meth Ch r1c Trace Av
Johnson Donald E (Linda L) servmn B J Williamson Inc h816 W Elizabeth St 592-7612
Johnson Edwin L (Patty R) sec-treas Eastern Oil rFox Lake Dr
Johnson Eliz maid Fussell's Mtr Hotel rRosehill N C
Johnson Eliz S ofc sec John H Kendall rHarrells N C
Johnson Ermon (Narcisusa) retd h304 Turlington St 592-2391
Johnson Gethney nurse Sampson Mem Hosp r540 Mc Koy St
Johnson H Cleo recapper Flake's Tire Serv rRt 2 Garland NC
Johnson H Elbert (Sharon L) partsmn Triangle Automotive h917 E Nicholson St 592-2927
Johnson Henry E (Gloria H) mech Williamson Mtrs h110 Shields St 592-3313
Johnson Henry E Jr parts dept Triangle Automobiles r110 Shields St
Johnson Ida L Mrs v pres Adams Johnson & Mc Queen r210 Country Club Dr
Johnson Jack farmer h615 Sampson St
Johnson Jack D (Mettie) lab F L Turlington Lbr r619 Ferrell St
Johnson Jack D jan Ideal Clns & Lndry r703 Ferrell St
Johnson James C emp st dept City Pub Wks Dept h113 Dogwood Cir
Johnson James C lab Kennedy's Wood Products r202 Dogwood Cir
Johnson James J (Zelma M) lab Starr Tel h801 Lisbon St 592-7371
Johnson James P (Romie B) san formn City Pub Wks Dept h540 Mc Koy St 592-5960
Johnson Jeff D III (Susan Hill B), Attorney-At-Law 202 E Main St, PO Box 1108 (23828), Tel 592-2242, h306 W Elizabeth St, Tel 592-2484
Johnson Jimmy R (Barbara V) pntr Manpower h111a Fisher Dr
Johnson Joe (Hazel R) lab City St Dept h716 Stetson St 592-3581
Johnson Joe W equip opr City Pub Wks Dept r619 Ferrell St
Johnson John C (Eliz) driver Sears h116 Ellis St 592-6426
Johnson Joyce nurse Sampson Mem Hosp r540 Mc Koy St
Johnson Katie C Mrs tchr College St Elem Sch r202 Reeds Ford Rd
Johnson L J (Estelle) bridgmn State Hwy Dept rSunset Av
Johnson Linda M studt r531 Oak St
Johnson Loretta Mrs mgr Credit Bur Of Clinton rRt 1 Magnolia NC
Johnson Lucille prsr Ideal Clns & Lndry h122 Dogwood Cir
Johnson Lucille H Mrs steno County Dept Soc Servs r212 Sycamore St
Johnson Lynwood J (Estell T) lab State Bridge Force h304½ Mc Koy St 592-3496
Johnson Mable W (Wid James T) maid Dr J B Powell h414 Sampson St 592-3574
Johnson Mattie retd h422 Mc Koy St 592-4007
Johnson Maude P (Wid F B) h320 W Main St 592-2072
Johnson Millard M Rev (Katie) retd h413 E Powell St 592-2296
Johnson Minnie L (Wid Marshall) slswn Eagle Stores h520 Fayetteville St
Johnson Ophelia B h703 Ferrell St 592-2832
Johnson Phyllis r414 Sampson St
Johnson Ralph D (Edna D) asst US Soil Conservation Serv rRt 1 Roseboro NC
Johnson Raymond (Vickie) with Thermo Pane r210 De Vane St
Johnson Raymond L h404 Park Av 592-6160

YOUR Independent Insurance AGENT
"SERVES YOU FIRST"
E.L. PETERSON INSURANCE AGENCY
All Forms of Insurance
123 LISBON ST. (28328) TEL. 592-5708

Johnson Robt mech Vann Ford r602 Smithville Rd
Johnson Ruby bd fl wn Mack's Variety & Fashion rPark Av
Johnson Sally retd r110 Shields St
Johnson Thurman (Inez) recapper Flake's Tire Serv rGarland NC
Johnson W A (Lucille H) truck driver h212 Sycamore St 592-2748
Johnson Walter L (Sarah T) mech J E Rose Buick h101 Oakland Ter 592-4892
Johnson Wm (Ida) sec-treas Baker Mtrs rCoharie Acres
Johnson Wm M Jr (Ida L) sec-treas Adams Johnson & Mc Queen Inc h206 Country Club Cir 592-2282
Johnson Willie A lab Wilson Tree r329 Weeks St
Johnson Willie B (Willa Dean B) lab Lundy Packing h531 Oak St 592-7759
Johnston Edw F Rev pastor Graves Mem Presby Ch h112 N Chesnutt St 592-7586
Johnston James M (Emily T) personnel dept Lundy Pkg h600 Woodrow St 592-4427
Johonson Jeff D (Susan) lwyr 202 E Main St h306 W Elizabeth St 592-2484
Jolitz Louise J (Wid Herman P) retd h23 Hamilton Dr 592-3542
Jolly Tom asst mgr Fussell's Restr rOld Raleigh Rd
Jones Avery E (May B) retd h112 W Main St 592-7176
Jones B Stanley (Peggy J) clk Auto Sup rRt 1
Jones Beatrice R Mrs tchr Sampson Sch rRt 1 Bx 443a
Jones Bennie T (Ruby W) farm wkr Corbort Farming h903 Hall St 592-5230
Jones Bernard L constn wkr r410 Byrd St
Jones Betty V tchrs aide College St Elem Sch r105 Gordan Rd
Jones Beverly r600 Calhoun St
Jones Billy R (Muriel S) driver Spivey Oil rRt 2 Bx 366a
Jones Bonnie with Phillips Ice Cream r601 Sunset Av
Jones C Brenda Mrs tchr Sampson Sch r900 College St
Jones Carl sawyer F L Turlington Lbr rNew Bern NC
Jones Carl C (Wilma W) mach opr State Hwy Dept rRt 3
Jones Cathy hygeniest Dr Willard I Herring rTurkey NC
Jones Clifford A Rev (Brenda) pastor First Bapt Ch h820 College St 592-8372
Jones D Stephen (Ruth A) Attorney At Law Fleming Bldg 312 College St, PO Box 277 (28328), Tel 592-3151, h314 W Main St, Tel 592-4390
Jones David W (Annie L) clk Sampson Ace Hdw h710 Stewart Av 592-3406
Jones Donald agt Farm Bur Mut Ins rRt 3
Jones E Kenneth (Sudie M) mgr Fussell's Restr h107 Kimbrough Rd
Jones Ernest C (Teresa R) sergt State Prison Unit rDunn NC
Jones Ervin (Margt) with Fashion Fabrics h706 Beaman St 592-5730
Jones Gerald pharm Mc Lean Hosp Pharm rWarsaw NC
Jones Grace h106 Harmon St 592-4687
Jones Grady (Mary N) asst formn Kennedy's Wood Products h132 Harmon St 592-3076
Jones H Floyd (Jones Nursery) h617 N West Blvd 592-4088
Jones Hilda W (Wid Bernice) emp Hamilton Beach h603 Nicholson St 592-2202
Jones Ida studt r227 Weeks St
Jones J W (Margt P) constn wkr h311 Carolina Av 592-2785
Jones Jack R (Nancy) h34 Hamilton Dr 592-6994

VANN FORD, Inc.
CARS and TRUCKS - BODY SHOP
Wrecker Service and Parts Dept. Tel. 592-2124 Wrecker Service Nights Tel. 592-6590
214 McKoy St. P.O. BOX 678 (28328) Tel. 592-2121
FORD SERVICE
Ford

AMOCO
AUSTIN OIL CO.
Distributors of
Gasoline—Kerosene—Curing Oils—Fuel Oil
and Quaker State Motor Oil
Tel. 592-2454
1603 Wilmington Hwy. P.O. Box 526 (28328)
QUAKER STATE MOTOR OIL

Jones James mech Thornton Chevrolet Inc rPO Bx 172 Roseboro NC
JONES JAMES E (Norma C), President Clinton Savings & Loan Association 217 Lisbon St (28328), Tel 592-2131, h733 Coharie Dr, Tel 592-3531
Jones Jerry asst mgr Clinton Amoco Serv Sta
Jones Joseph H studt r410 Byrd St
Jones Joyce G (Wid Freddie) h239 Beaman St 592-4062
Jones Julian (Vi's Grill) rRt 1
Jones Kenneth G sanitarian County Dept Health rRt 2 Newton Grove N C
Jones Linwood body shop hlpr Thornton Chevrolet Inc rRt 3 Bx 357
Jones Little O roofer hlpr Northcutt Roofing r220 Byrd St
Jones Loretta Mc (Wid Wesley) h227 Weeks St 592-8256
Jones Margt Mc Mrs h410 Byrd St
Jones Margie retd h518 Bethune Cir 592-7560
Jones Maria K Mrs h412 La Fayette St 592-5310
Jones Mozzelle recpt County Mgr r412 Rowan St
Jones Nancy waitress Fussell's Restr rHamilton Dr
Jones Nursery (H Floyd Jones) 617 N West Blvd
Jones Paul R (Pauline B) h316 E Rowan St 592-4769
Jones Paul R Jr (Mozzelle R) grader U S Dept Of Agric h412 E Rowan St 592-3614
Jones Peggy meat wrpr Piggly Wiggly rRt 1
Jones Rayford T (Rovine H) farmer h204 Shields St 592-6889
Jones Reuben Rev pastor Clinton Free Will Holiness Ch rFayetteville NC
Jones Thelma J (Wid J Felton) retd h400 Stewart Av 592-4346
Jones Thos (Deborah) h255 Dogwood Cir
Jones Vernon r900 Naylor St
Jones Vernon C (Shirley J) formn Harry J Byers h909 Sunset Av
Jones Wilburt electn Griffin Appl h118 Ellis St 592-2304
Jones Wm E (Pam M) slsmn Bobs Mobile Home h201 Kerr St
Jones Wm M Rev (Annie R) pastor First Bapt Ch h110 Forest Dr
Jones Willie slsmn Pine State Distr rTurkey NC
Jones Wilma slswn Sears rRt 3
Jordan Billy R (Janet M) (Jordan's Hdw) h402 N East Blvd 592-3049
Jordan C M (Rebecca) mech Thornton Chevrolet Inc rRt 6 Bx 156
Jordan Charles M (Carol M) optom 211 E Main St h127 Tomahawk Trl 592-3658
Jordan Douglas H (Hilda B) heavy equip opr State Hwy Dept h501 W Elizabeth St
Jordan Eleanor ofc sec Piggly Wiggly rRt 6 Bx 159
Jordan Herbert D (Maude) truck driver State Hwy Dept r501 Elizabeth St
Jordan Herbie slsmn W L Smith Sup rRt 3 Bx 97
Jordan Hubbard D (Mildred L) (Jordan & Jordan Gro) h307 Fairfax St 592-2604
Jordan Janet ofc sec Jordan's Hdw Store r402 N East Blvd
Jordan Janet (Hope's Restr) rRt 6
Jordan John E (Eleanor L) slsmn Sou Sup rRt 6
Jordan & Jordan Grocery (Hubbard D Jordan) 906 College St 592-2249
Jordan Linda studt r127 Tomahawk Trl
Jordan Marilyn ofc clk W L Smith Sup rGordon Rd
Jordan Martha L asmbly dept Ideal Clns & Lndry h105 Willow Rd 592-7511

POWELL'S SHOES
Shoes For The Entire Family
101 W. Main St. (28328) Dial 592-2474

Jordan Michl with Fashion Four r210 Royal La
Jordan Michelle top fabricator Fashion Forms
Jordan R Gerald (Grace M) hlpr City Htg & Air Condtg h210 Royal La 592-7412
Jordan Ransom (Ada) (Jordan's Shopping Center) h601 Raleigh Rd 592-2645
Jordan Robt A (Jordan's Shopping Center) r1226 Sunset Av
Jordan Tommy (Willardean) slsmn Wickes Lbr & Bldg Sup rRt 3
Jordan's Hardware Store (Billy R Jordan) 322 N East Blvd 592-3013
Jordan's Shopping Center (Ransom Robt A And Billy R Jordan) 308 N East Blvd
Jove Paul (Christine) bull dozier opr r201 Kerr St
Joyitz Cath interviewer State Emp Sec Comn
Joyner Eli asmblr Warren Bros Tractor rRt 3 Mt Olive N C
Joyner F C (Mary B) slsmn Winchester Surgical Sup Co h400 E Powell St 592-2510
Joyner Horace lab Kennedy's Wood Products rRt 4
Joyner Marsha sten State Emp Sec Comn rSalemburg N C
Joyner Ralph Jr USAF r625 Williams St
Joyner Sonja B Mrs ofc sec Williams & Williams rNewton Grove NC
Joyner Vernon J mech L A Edwards Co rNewton Grove N C
Joyner Willie R (Ruby L) h115 W Carter St 592-5993
Judge Ginger tchr Butler Av Sch r12 Sir Clinton Apts
Justice Kenneth (Betty) emp Beaunit Tex h110 Carolina Av 592-3814
Justice Neal r110 Carolina Av
Justice Starb retd r607 N East Blvd
Justice Vivian P (Wid Marion) h703 Warsaw Rd 592-4462
K & W Body Shop (Roy King) 301 Smithfield Hwy 592-2843
Kaleel Albert (Jane) (Kaleel's Grill) h307 Pineview Rd 592-2043
Kaleel Cherlyn B Mrs tchr Clinton Hi Sch r407b Elizabeth St
Kaleel Joseph (Gabrielle) supvr Robinson Beverage h318 Park Av 592-6768
Kaleel Philip (Loni L) tchr City Bd Educ h407b W Elizabeth St 592-7562
Kaleel Richd T (Carolyn P) h415 Park Av 592-3931
Kaleel Thos J (Sara S) electn h909 Hall St
Kaleel's Grill (Albert J Kaleel) 105 Vance St 592-2520
Kathy's Ceramics (Kathy Tart) 409 Sampson St 592-2922
Kay's Beauty Shop Kay C Knowles 1508 Sunset Av 592-5588
Keanan Graham lab F L Turlington Lbr rBrizzell St
Keane Robt T (Rachel R) supvr Lundy Pkg h308 Sampson St 592-2815
Keel Lorena (Wid Leon) h509 Park Av 592-3264
Kelley Geo (Doris) with Royal Funeral Home h404 Mc Koy St 592-5736
KELLY & BEST (Joseph W Best), Complete Line Of Field And Garden Seed And Hardware Supplies 123 Vance St (28328), Tel 592-2533
Kelly Doris aide County Dept Health r404 Mc Coy St
Kelly Roy C (Melba) body shop mgr Williamson Mtrs rRt 2
Kelly Thos J (Mable) attendance dir County Bd Educ h111 Eastover Av 592-4044
Kemp James E cabtmkr Fashion Forms h308 De Vane St
Kemp Sudie (Wid Elbert) r308 De Vane St
Kenan Florrie (Wid Vernie J) h505 E Powell St 592-4633
Kendall John H (Bessie H) phys 707 College St h715 Stewart Av 592-2730

B. C. ROOFING CO.
"HOUSE ROOFING SPECIALISTS"
Rt. 2, Box 55, Clinton, N.C. (28328) Tels. 592-4565—592-4043

Kenlaw Hawthorne (Rosa L) carp h712 Mc Koy St 592-4840
Kenlaw John A (Lucille) emp Fort Bragg h732 Bunting St 592-2087
Kenlaw Lucille cafeteria wkr College St Elem Sch r732 Bunting St
Kennan Graham lab Turlington Lbr h413 De Vane St
Kennedy A E Jr pres Kennedy Wood Products h214 Finch St 592-3192
Kennedy Aaron E III (Marie) pres Kennedy Forest Products h103 Country Club Cir 592-6123
Kennedy Barbara R Mrs serv rep CT&T r310 Eastover Av
Kennedy Betty L (Wid Edw R) retd h203 Fairview St 592-2496
Kennedy Charles E wood wkr Kivett's Ch Furn r203 Fairview St
Kennedy Daisy H (Wid Conner) h317 E Johnson St 592-3294
Kennedy Donald (Sylvia) lm rec CT&T h824 Warsaw Rd Lot 1
Kennedy Evelyn r1206 S West Blvd
Kennedy Florie (Wid A E) h204 Finch St 592-2311
Kennedy Forest Products Co (A E Kennedy Iii) 712 Warsaw Rd 592-6078
Kennedy James T (Lynn) slsmn Dudley Constn & Realty hParker Dr
Kennedy Joseph M (Mable O) h1004 Jasper Av 592-4936
Kennedy Shirley B v-pres Ideal Cln & Lndry r402 N Boulevard 592-4563
Kennedy Terri rParker Dr
Kennedy Velva Mrs opr CT&T rRt 1 Bx 19
Kennedy Wood Products A E Kennedy Jr Pres Floridel Bristow V-Pres Monte B Bristow Sec-Treas 827 S East Blvd
Kenon Marsha Mrs social wkr County Dept Soc Servs r206 W Boney St
Kenon W T (Marsha B) studt h206 W Boney St 592-5880
Kentucky Fried Chicken Clarence S Kidd Mgr 500 Raleigh Rd 592-5778
Kephart Clarence C (Margt A) production mgr Lundy's Packing h306 Grove St 592-3926
Kephart Clark C studt r306 Grove St
Kephart Jessie retd h511 Park Av 592-8465
Kephart Mark A studt r306 Grove St
Kerr Edwin W (Eliz) pres Clinton Hdw h101 Finch St 592-2558
Kerr L C School F G Bogue Prin 112 Kimbrough Rd 592-3066
Kerr Langdon C Jr (Anne M) city eng City Of Clinton h304 Graham St 592-2837
Kerr Louise W Mrs retd h119 De Vane St
Kerr Nancy studt r304 Graham St
Kerr Richd L (Bonnie B) surveyor County h211 Edgewood Av 592-3394
Kersey James E (Janie M) driver State Hwy Dept rIngold NC
Kersey John C (Rachel R) pntr Daniels Constn h114 W Faison St 592-6850
Kersey Kath K asmbly dept Ideal Clns & Lndry r114 West Faison St
Kersey L C (Evelyn H) pkr Futorian h204 Underwood St
Kersey Rickey D slsmn Abel Warren & Co r315 Mc Coy St
Kidd Clarence S (Miriam J) mgr Kentucky Fried Chicken rRt 3 Bx 29x
Kidd Robt cook Kentucky Fried Chicken rRt 3
Killet Willie chf cook Fussell's Restr rW Butler Av
Killett Betty r300 W Butler Av
Killett Dorothy with Lundys Pkg h204 Lewis St 592-2782
Killett John T (Reatha O) lub Thornton Chevrolet Inc h107 S Boulevard 592-6639

TRIANGLE AUTOMOBILES, Inc.
AMC - CADILLAC - OLDSMOBILE - GMC TRUCKS - PONTIAC
1304 BEAMAN ST. (28328) TEL. 592-6167

Killett Pearl Mrs cafeteria wkr Clinton Hi Sch h300 W Butler Av 592-7403
Killett Stacy h618 Eastover Ter
Killett Thelma r107 S Boulevard
Killett Velma prsr Ideal Clns & Lndry r107 S Boulevard
Kimbro Bill R (Hazel G) driver Lundy Packing h308 Carolina Av 592-2283
Kimbro Keith h102 Stewart Av 592-6943
Kimrey Marian W (Wid Hardin S) with State Alcoholics Anonymous h605 Peterson St 592-2056
King Bonnie F (Thelma S) retd h503 Miles St 592-6801
King Calvin D (Ida K) retd h336 Weeks St 592-5225
King Charles F (Patricia P) policemn City Police Dept h200 Carolina Av 592-2219
King Eleanor Mrs opr CT&T rPO Bx 5195 Ingold NC
King Ellen H Mrs slswn So & Serv Shoppe rDaughtry Trlr Prk Beaman St
King Elsie Mrs sec County Bd Educ r601 Overland Rd
King Eva B (Wid W Glenn) h325 Mc Koy St 592-5246
King F Hezekiah (Martha M) slsmn Williamson Mtrs h114 Harmon St 592-2845
King G Clarence (Olivia) (Jack & Jill Day Care Center) h104 N Boulevard 592-7252
King Geo W (Edna J) elgibility investigator County Dept Soc Servs rRt 1 Harrells NC
King Gloria r600 Pugh Rd
King Hubert (Letha B) jailer County Jail h400 Vance St 592-6842
King Imogene traffic dir W R R Z Radio rRt 4
King James M (Garnetta J) emp Hamilton Beach h115 Carolina Av 592-4883
King James M Jr r115 Carolina Av
King Jannie (Wid Albert) retd h113a Sycamore St 592-5954
King Jean C ofc sec Interstate Securities r107 Vista Dr
King Jesse B (Hattie K) retd h320 Mc Koy St 592-2223
KING JESSE B JR (Jacque), Vice-President Clinton Savings & Loan Association 217 Lisbon St (28328), Tel 592-2131, h Wilmington Hwy, Tel 592-4191
King Jewel B Mrs teller First Citizens Bk & Trust rRt 5
King Joe emp City Of Clinton h412 Ferrell St
King Karen Mrs acct H & R Block rRt 1 Autryville NC
King Kath V Mrs retd h604 Stewart Av 592-7315
King Larry (Karen) mgr H & R Block rRt 1 Autryville N C
King Martha M Mrs slswn Jay's Jwlrs r114 Harmon St
King Mary clk Vann Ford rRt 2
King Mary S spl mach Southeastern Garment rRt 2
King Maurice R (Lula M) mgr Scottie's Serv Mgr h117 Don St 592-2349
King Needam H h213 Nolley St
King Olivia Mrs dir Jack & Jill Day Care Center r1004 N Blvd
King Paul H (Hattie C) retd h403 Park Av 592-2936
King Paulette teller Clinton Sav & Loan Assn rRt 2
King Renee h313 Mc Koy St
King Ronald D agt Coastal Plain Life Ins r503 Miles St
King Roy V (Louise W) (K & W Body Shop) h1001 Sunset Av 592-2733

SHELL FUEL OIL
KEROSENE
CAMPBELL OIL CO., Inc.
Radio Dispatched and Metered Service
1106 S. West Blvd. P.O. Box 738 (28328) Dial 592-3436
Exclusive Distributors Complete Line Shell Products

King Rutha A Mrs mach opr Hamilton Beach h316 W Still St 592-2680
King Stanley D (Edna Mc) mach opr Lundy Pkg h1003 Dixon St 592-5764
King Thos C (Jean C) hwy eng State Hwy Dept h107 Vista Dr 592-4882
King Wm G lwyr 208 E Main St h106 Finch St 592-2073
King Woodrow M (Judy G) asst mgr Piggly Wiggly h1002 Warren St 592-7400
Kingdom Hall Of Jehovah's Witnesses 222 Pearson St
King Mimosa M (Wid Joe) h600 Pugh Rd 592-3731
Kirby Addie S (Wid Grady) h113 E Carter St 592-4225
Kirby Albert D emp san dept City Pub Wks Dept r213 W Byrd St
Kirby Bobby lab Lundy Pkg r120 S Boulevard
Kirby Carolyn sleeves dept Southeastern Garment r118 Dogwood Cir
Kirby Ernest interviewer State Emp Sec Comn rFaison N C
Kirby Gene announcer W R R Z Radio rFaison NC
Kirby Geo h118 Dogwood Cir
Kirby Jerry r120 S Boulevard
Kirby Lula M h705 Sampson Homes 592-8468
Kirby Mary L (Wid Fred R) h120 S Boulevard 592-5907
Kirby Velma hoods dept Southeastern Garment r705 Sampson Homes
Kirby Willie J (Mary F) brklyr h207 Sammons St
Kirven C Ross asst mgr Ross Fertilizer rMain St
Kirven Calvin M studt r103 Charlotte Cir
Kirven Clarence Jr (Ellen R) (Ross Fertilizer) h103 Charlotte Cir 592-2085
Kirven Ellen R Mrs (Ross Fertilizer) r103 Charlotte Cir
Kitchin W W (Nancy B) phys 603 Beaman St Rm 320 h505 Coharie Dr 592-2221
Kivett Kathy ofc sec Dudley Constn & Realty r318 Underwood St
Kivett Robt J (Kathy) woodwkr Kivett's Ch Furn h318 Underwood St 592-2698
Kivett Robt L (Christine M) (Kivett's Ch Furn) h529 Fayetteville St 592-3356
Kivett's Church Furniture (Robt L Kivett) 1010 Mc Koy St 592-4915
Knight Hugh D (Joyce) central ofc formn CT&T h13 Hamilton Dr 592-5285
Knight Joyce R Mrs bkpr Flake's Tire Serv r11 Hamilton Dr
Knight Mary A with Lundy's Pkg h526a Mc Koy St 592-7895
Knotts' Sandwich Shop (Wm T Underwood) 203 Vance St
Knowles Betty bkpr Mercer & Black r505 Park Av
Knowles C R (Kay C) formn C T & T h1001 Coharie Dr 592-6127
Knowles Charles R serv center foremn CT&T rCoharie Acres
Knowles David L (Edna R) emp Lundy Pkg h405 Mc Koy St
Knowles Edna B opr Edith's Beauty Salon rRt 2 Newton Grove N C
Knowles Emily recpt Glenn C Newman rWallace NC
Knowles Franklin M tech Sears rRt 5
Knowles James A (Rhea Nell) driver Bass Oil h113 E Faison St 592-7006
Knowles James C carp Williamson Constn rNewton Grove NC
Knowles Kay C (Kay's Beauty Shop) r1001 Coharie Dr
Knowles Larry M installer repr CT&T rRt 1 Bx 80 Salemburg NC
Knowles Ruth atndt Capital Serv Sta rRt 5
Knowles Wayne (Betty) policemn City Police Dept h505 Park Av
Kobler James G studt r402 Herring St

CRUMPLER - HONEYCUTT FUNERAL HOME

AIR CONDITIONED CHAPEL

MEMBER OF N.F.D.A. AND A.F.D.

"Personal Attention Given All Cases"

ROTARY, MASONIC,
SHRINERS, ETC.

Dial 592-2066

118 FAYETTEVILLE ST. (28328)

CRUMPLER-HONEYCUTT FUNERAL HOME

AIR
CONDITIONED
CHAPEL

Dial 592-2066

118 FAYETTEVILLE ST.
(28328)

Clinton Savings & Loan Association

217 Lisbon St. (28328) Tel. 592-2131

Kohler Alf G (Helen S) mgr Star Tel Membership h402 Herring St 592-4090
Konegay Willard wood wkr Kivett's Ch Furn rTurkey NC
Kornegay Anna (Wid Colon) retd h309 De Vane St
Kornegay Everette (Evelyn K) retd h809 Raleigh Rd 592-5396
Kornegay Lillie (Wid E D) h215 W Boney St 592-3684
Kornegay Margt Z Mrs tchr Butler Av Sch r602 N East Blvd
Kornegay Richd (Barbara) carrier P O r618a Southeast Blvd
Kosterman Frank E (Nina M) chiro 401 Cooper Dr h505 La Fayette St 592-4345
Kosterman Frank E Jr studt r505 La Fayette St
Kruser Cleo B Mrs retd r407 Morrisey Blvd
Kudro Ruth (Pope Mkt) h204 Eastover Av
L & M Manufacturing Co (Liston E Malpass) irrigation sup 1404 Beaman St 592-3719
Lackey Vearl mech Clinton Kawasaki rDunn NC
LAFAYETTE'S MOBILE HOMES 122 S East Blvd (28328), Tel 592-7091
Lamb Barbara cash Quick Way Foods
Lamb Buddy R (Barbara) h208 W Boney St
Lamb Carrie W atndt Honeycutt's Exxon Serv rJacobs St
Lamb Clarence W (Eliz J) parts mgr Triangle Automobiles h116 Kimberly Dr 592-4994
Lamb Edna D Mrs kindergarten dir First Bapt Ch r100 Davis St
Lamb Franklin H (Edna D) mgr Economy Auto Sup h100 Davis St 592-3292
Lamb H D lab Kennedy's Wood Products rRt 4 Bx 251-A
Lamb Hubert R (Alice F) truck driver State Hwy Dept rRt 4 Bx 304
Lamb Ira h501 Stetson St 592-6539
Lamb James A delmn Coml Prntg Co Of Clinton rRt 4 Bx 216
Lamb Margt C tchr Sampson Sch rRt 1 Bx 237b Garland NC
Lamb Mary C (Wid Carey) h405 Jacobs St
Lamb Mary F h400 W Boney St 592-6942
Lamb Steven studt r116 Kimberly Dr
Lamb Willie plstr h116 W Carter St
Lambert Cheryl Mrs elgibility splst County Dept Soc Servs rBx 148 Salemburg N C
Lambert Hazel emp Quick-Way r908 Warren St
Lambert Jimmy F hlpr J E Rose Buick rRt 3
Lambert Ronnie dep State Probation Ofcr rSalemburg N C
Lambert Wm C (Hazel L) slsmn Dainty Maid Bakeries h908 Warren St 592-3272
Lambertson Tressie S (Wid H M) (Town Shop) hLa Fayette St 592-2275
Lambeth Doris J counselor Clinton Hi Sch r403 W Main St
Lancaster Jerry emp Sampson Mem Hosp h413e W Elizabeth St
Lancaster Nina M (Wid W C) h113 Doris Av 592-3286
Landes Carl E member City Council r601 Woodrow St
Landes Carl E pres-mgr Clinton Typewriter h105 Eastover Av
Landes Rosalane S h601 Woodrow St 592-2788
Lane Albert E (Linda C) slsmn Wickes Lbr & Bldg Sup h217 Ellen St 592-2870
Lane Alma J r223 Weeks St
Lane Bill (Eliz) (Lanes Plumb Serv) h105 Mac Arthur La 592-6502
Lane Clare clk White Star Discount Center r1003 Sunset Av
Lane Clyde (Dorothy D) r1207 Beaman St

Spivey Oil Company, Inc.
DISTRIBUTORS
Complete Line of Texaco Products
1500 N. Beaman St. (Smithfield Hwy; 28328)
Tel. 592-6195
TEXACO FUEL CHIEF
HEATING OIL

BUTLER & FAIRCLOTH
Insurance—Real Estate
REALTOR®
213 E. Main St. (28328) Tel. 592-2101

Lane Ella studt r130 Ellis St
Lane Ella M asmbly Ideal Clns & Lndry rPO Bx 891
Lane Ethel M (Wid Madison) h408 Stewart Av 592-3839
Lane Freddie lab Cornwell Farm Center r209 Weeks St
Lane Geo M (Ema) retd h1122 Sunset Av 592-5457
Lane Geraldine M Mrs mach opr Sampson Sewing r719 S East Blvd
Lane Jimmy installer Central Htg rRosebow NC
Lane Johnnie J (Betty H) pntr h105 Davis St 592-4421
Lane Linda h729 Sampson Homes
Lane Luther (Lula N) retd h223 Weeks St 592-3841
Lane M W Jr (Willa) mgr Coharie Equip rRosebill N C
Lane Minnie Mrs maid Carr Sch h104 W Butler Av 592-7157
Lane Paul h309a Herring St 592-5814
Lane Pearl h217 Sampson St Apt 1b 592-7549
Lane Peggy Mrs h519 Smithfield Hwy 592-4671
Lane Plumbing Service (Bill Lane) 105 Mac Arthur La
Lane Thos lab Kennedy's Wood Products rRt 2
Lane Thurmon S (Billy J) cable splicer Norris Cable Comn h130 Ellis St 592-6214
Lane Tommy produce mgr Piggly Wiggly rRt 4
Lane Virginia r217 Sampson St Apt 1b
Lane Willie F (Clara W) cooler dept Roberson's Beverages h1003 Sunset Av 592-2383
Langley Kenneth prin Union Hi Sch h712 W Elizabeth St
Langley Walter J (Ruth M) retd h107 Dixie Cir
Langley Walter J Jr (Eliz) carrier P O h506 Herring St 592-7527
Langston Harry L (Letha) mach opr State Hwy Dept rRt 1 Newton Grove NC
Langston Kenneth R (Gail) repr CT&T h20 Hamilton Dr
Langston Maggie T r534 Margaret St
Lanier Danny S with Natl Spinning h409c W Elizabeth St
Lanning H O Mrs h405 Sampson St 592-2630
Lanning Lucille S tchr Butler Av Sch r405 Sampson St
Larkins Thos D (Erline J) retd h206 Finch St 592-2048
Latimer Florence B Mrs clk County Dept Soc Servs r305 Fairfax St
Latimer Linwood M (Florence B) insp US Govt h305 Fairfax St 592-3091
Laudes Rosalene S ofc sec F H Fussell Enterprises r601 Woodrow St
Laughinghouse John W (Sandra H) trooper State Hwy Patrol h410 Fairview St 592-3916
Laughinghouse Sandra ofc sec Taylor Agcy r410 Fairview St
Lawrence G Richd (Mildred) h1510 Wilmington Hwy 592-5496
Lawson Tillie ofc sec Clinton Surgical Clinic rRt 4 Bx 107a
Leach Carnell hlpr Sampson Salvage r539 Edgar St
Leach Walter truck driver Faircloth Constn rRt 1 Roseboro N C
Leak Barbara fronts dept Southeastern Garment r539 Edgar St
Leak Barbara Mc (Wid Wm B) retd h220 Collins St 592-5390
Leak Frank W (Betty P) phys Clinton Med Clinic h111 Grove St 592-6055
Ledbetter Elsie h508 Bethune Cir 592-7009
Leder Bros Inc Martin Leder Mgr dept store 114 E Main St 592-3130
Leder Joe (Ruth F) (Leder Bros) h413 Butler Dr 592-2377
Leder Martin mgr Leder Bros r413 Butler Dr
Ledford Goldie retd h526 Fayetteville St 592-7278
Lee Albert H (Naomi W) servmn Clinton Appl & Furn rRt 3
Lee Albert L Jr (Ava) mgr J T Lee & Sons rRt 1

TAR HEEL MOTEL
COLOR TV—WILLIAM and JEAN PETERSON—37 ROOMS
CO-OWNERS
SOUTH OF CLINTON
1407 Wilmington Hwy. (Hwy. 710 Business) P.O. Box 337 (28328) Tel. 592-4157

Lee Anthony Q (Marilyn) carrier P O rRt 2 Bx 222a
Lee Ava Mrs bkpr J T Lee & Sons rRt 1
Lee Blanche S (Wid E Gordon) h708 College St 592-2840
Lee Clatie M (Wid James L) ofc sec Robinson Funeral Home h106 Robinson Rd 592-3697
Lee Dail (Wanda) servmn Clinton Appl & Furn rRt 3
Lee E B clk Piggly Wiggly r506 Williams St
Lee Edith H Mrs ins clk Clinton Med Clinic r503 Woodrow St
Lee Emilie bkpr Mercer & Black
Lee Erwin W (Edith H) (City Auto Parts) h503 Woodrow St 592-4484
Lee Fredk studt r534 Mc Koy St
Lee Gary (Corinnie) farmer h1315 Dixon St
Lee Geo studt r504 La Fayette St
Lee Geo V (Ruth B) driver Campbell Oil h902 E Nicholson St
Lee Gloria mach opr Simpson Sewing h304 Beaman St Apt 2
Lee Gordon E (Lillie M) driver Bass Oil h405 N Boulevard 592-2572
Lee Harry M (Mary T) lwyr 106 W Elizabeth St h306 Herring St 592-3397
Lee Henry lab r117 Fontana La
Lee J T & Sons Albert L Lee Mgr l p gas 1504 Sunset Av 592-3942
Lee Janice R assembly dept Ideal Clns & Lndry r601 Overland Rd
Lee Jean J Mrs asst bkpr County Bd Educ rRt 2 Bx 151 Dunn NC
Lee Jerry E (Nina S) (Clinton Dental Laby) h504 La Fayette St 592-3910
Lee Johnnie B (Coreen) st lab City Pub Wks Dept rRt 5 Bx 391-A
Lee Kath C Mrs tchr Salemburg Elem Sch r417 Butler Dr
Lee Katie L r1313 Beaman St
Lee Katie W (Wid Clarence M) retd h188 Lewis Rd 592-6437
Lee Landes dep County Sheriff rDunn N C
Lee Lenwood (Sandra) clk P O r601 Overland Rd
Lee Leroy F (Lula Mae B) tchr County Bd Educ h534 Mc Koy St 592-4460
Lee Lonnie R (Clinton Furn Shop) h103 Connie Av
Lee Luberta (Wid Lloyd) retd h105 W Faison St 592-2980
Lee Oscar R with State Of N C h212 De Vane St 592-5377
Lee Oscar R (Mable D) mach opr State Hwy Dept r1204c Sunset Av
Lee Quenita teller First Citizens Bk & Trust rRt 1 Bx 173
Lee Verlan driver Campbell Oil rNicholson St
Lee Wilbur F (Veva) retd h1130 Sunset Av
Leftdwrige James Rev (Mary) pastor Free Will Bapt Ch rSelma NC
Leggett Diane tchr County Bd Educ h137 Heath St
Leggett Jimmy slsmn Maola Milk & Ice Cream
Lenty John h704 Peterson St
Leocarta James (Myrtie P) (Leocarta Dance Studio) h1504 Wilmington Hwy 592-5439
Leon's (Leon E Boyette) ready wear men & ladies 103 Vance St 592-4528

LEON'S CLOTHIERS (Leon E Boyette), Clothing For The Entire Family, Men, Women, Children, Shoes And Accessories 217 Vance St (28328) Tel 592-4528

Leonard Dorothy F tchr Sampson Sch rTurkey NC
Lesley Lida A (Wid Walter M) h612 College St 592-3142
Lester Carl USAF r210 Lane St
Lester Mary r210 Lane St
Leut Gary atndt Shipp's Sunoco Serv Sta rRoseboro N C
Lewis Barbecue (Rubie J Lewis) 419 Smithfield Hwy 592-3215

SAMPSON - BLADEN OIL CO., Inc.
Airtemp
24 HOUR BURNER SERVICE
FUEL OIL — GASOLINE AND OIL PRODUCTS
TIRE—BATTERIES AND ACCESSORIES
INSTALLATION—SALES—SERVICE
HEATING & AIR CONDITIONING
Dial 592-4177
Dial 525-4604
Hwy. 421 N. (28328)
Roseboro, N.C.
76 UNION

CECIL'S
THE FAMILY SHOE STORE
207 E. MAIN ST. (28328) DIAL 592-4417

LEWIS CHARLIE D (Doris), Vice-President Cape Fear Bank & Trust Co 120 Fayetteville St (28328), Tel 592-5784, h405 Sunset Av, Tel 592-5321
Lewis David supvr Southeastern Garment rGarland N C
Lewis Donald E (Lena F) asst mgr Lewis Barbecue h413 Smithfield Hwy 592-5901
Lewis Emma (Wid Charles A) retd h217 Sampson St Apt 4b 592-5277
Lewis Frances fronts dept Southeastern Garment rGarland N C
Lewis James F Jr (Lexie B) mgr Goodyear Tire & Rubber rRt 6
Lewis Jason K delmn Sub Propane r115 Colonial Dr
Lewis Jerry M partsmn Warren Bros Tractor rDunn NC
Lewis Jimmy J hlpr Lewis Barbecue r417 Smithfield Hwy
Lewis Joe retd r229 Weeks St
Lewis Johnny r214 W Carter St
Lewis Joyce cafeteria wkr Butler Av Elem Sch rRt 4
Lewis Karen slswn Fox's Holsum Bakery rSmithville Rd
Lewis Louise B (Wid J Hamp) h403 La Fayette St 592-3969
Lewis Mary fronts dept Southeastern Garment rRt 3
Lewis Ora h419 Jacobs St
Lewis Romeo H (Rena M) phys 628 Lisbon St h628 Lisbon St 592-2762
Lewis Rubie J (Doris S) (Lewis Barbecue) h417 Smithfield Hwy 592-4837
Lewis Sue ofc sec Human Development Center Annex rNewton Grove N C
Lewis Ted E h105 Pierce St 592-6748
Lewis Vickie ofc sec Cohaire Mill & Sup rDunn NC
Lewis Willie J Mrs slswn Pope's 5 & 10 r112 Don St
Liberty Assembly Of God Church 203 Beaman St
Liberty Service Station (Malchi Faison) 300 Vance St 592-3326
Liles Charles (Emmie) slsmn Equit Co h126 Heath St
Lindley Ernestine nurse County Dept Health rRt 5
Lindsay Curtis R (Peggy J) insp h604 Polly St 592-2768
Lindsay Elmon H (Elese J) (Piggly Wiggly) h701 Sunset Av 592-6759
Lindsay F Elbert (Gladys W) agt Pilot Life Ins h503 Stewart Av 592-3903
Lindsay Franklin (Velva) mgr Piggly Wiggly rRt 1
Lindsay Gladys W Mrs (Lindsay's Beauty Salon) r503 Stewart Av
Lindsay Jesse L (Hilda C) (Piggy-Wiggly Store) h504 Smithfield Hwy 592-6770
Lindsay Joyce h104 Connie Av 592-5494
Lindsay Marshall clk Piggly Wiggly r701 Sunset Av
Lindsay N Elmon (Elease J) (Piggly-Wiggly) r701 Sunset Av
Lindsay Peggie J Mrs tchr Clinton Hi Sch r604 Polly St
Lindsay Velva Mrs cash Piggly Wiggly rRt 1
Lindsay's Beauty Salon (Mrs Gladys W Lindsay) 503 Stewart Av 592-3203
Lisbon St Recreation Center Arth Harmon In Chge 608 Lisbon St
Lisbon Street Baptist Church Rev H R Cogdell Pastor 501 Lisbon St 592-3554
Lisbon Street Crown Station Lawrence Daughtry Mgr 318 Lisbon St 592-2064
Lisbon Street Exxon Servicenter (W T Gautier) 201 Lisbon St 592-5550
Little Cecil J (Margt G) pres The Mar-Cel Co Inc h602 Nicholson St
Little Mary J tchr Butler Av Sch r1000 Lakeview Dr
Little Pep Grill (Arth J Hondros) 1700 Wilmington Hwy 592-4065

CARTER EXTERMINATING CO.
"BE SMARTER—CALL CARTER"
808 COLLEGE ST., P.O. BOX 225 (28328) TEL. 592-2258
NIGHTS AND HOLIDAYS 592-6864

Little Thurston (Mary) prin College St Elem Sch h1000 Lakeview Dr 592-3523
Livingstone Helen Mrs h617 Calhoun St
Lloyd Clarence G (Mary E) (Lloyd's Lisbon St '66'serv) h218 W Powell St 592-2986
Lloyd Sharon r212 Lisbon St
Lloyd Thos G r218 W Powell St
Lloyd's Lisbon Street '66' Service (Clarence G Lloyd) 319 Lisbon St 592-9415
Lockamy Anson D delmn Butler's Pharm r206 Nolley St
Lockamy Clara B (Sam's Place) r734 N West Blvd
Lockamy Geo B (Betty W) sergt State Prison Unit rRt 1 Salemburg NC
Lockamy Gip (Thelma H) emp City h1202 Sunset Av
Lockamy James R (Ronda G) truck driver State Hwy Dept rRt 2
Lockamy Jean S Mrs mgr Clinton Med Clinic rRt 1
Lockamy Minnie L Mrs clk Little Pep Grill rHwy 421 N
Lockamy Motors (Sam Lockamy) 735 N West Blvd 592-7994
Lockamy Sam (Clara B) (Lockamy Mtrs) h734 N West Blvd 592-6922
Lockany Gordon h709½ Stewart Av
Lockavey Auson clk Matthews Drug h602 Sampson St
Lockerman Austin (Mae) retd h302 Fairfax St 592-5233
Lockerman Doris slswn Belk-Williams rSalemberg N C
Lockerman Gloria F Mrs bkpr Flake's Tire Serv rRt 3
Lockerman Nolia H Mrs bkpg 706 Peterson St h706 Peterson St 592-8004
Lockerman & Parker (Ted B Lockerman John R Parker) lwyrs 110 Court St 592-4121
Lockerman Perry B (Annie J) (L & M Mfg) h505 Cutchin St 592-2821
Lockerman Rossie studt r706 Peterson St
Lockerman Ted B (Gloria F) (Lockerman & Parker) rRt 3
Locklear Joyce cash Piggly Wiggly rRt 1 Bx 107
Logan Frank A Jr (Jo Anne J) hwy eng State Hwy Dept h134 Kimberly Dr 592-5898
Logan Jo Anne J tchr College St Elem Sch r134 Kimberly Dr
Long Donald C (Jean A) reg mgr Par Gas h108 Pike Dr 592-7422
Long Douglas H (Margt E) mach opr State Hwy Dept rRt 5
Long Izola T (Wid Charlie L) h203 Underwood St 592-4990
Long Steph studt r108 Pike Dr
Long Wilbert h700c College St
Lorilee Co Inc Marvin M Yasser Mgr clo mfrs 602 Warsaw Rd 592-6101
Lourdes Richd (Debra) reprmn Clinton Typewrtr h139 Heath St
Love Donny L (Nancy J) clk Lorilee h506 Royal La 592-5221
Love Gordon W (Henrietta C) (Hardwood Mfg) h302 Lake Dr 592-3990
Love Robt A slsmn Jo-Vol Canteen r105 Davis St
Lovell Dora H (Wid Luther C) h105 E Johnson St 592-2721
Lovell Elease retd r105 E Johnson St
Lovell G W (Myrtle C) (Little Whale Restr) h106 Wilson St 592-3980
LOVELL JERRY G (Nancy F), Assistant Vice-President Southern National Bank Of North Carolina 429 Warsaw Rd, PO Box 855 (28328), Tel 592-7121 r Rt 3, Tel 592-7832
Lovell June C tchr L C Kerr Sch r106 Wilson St
Lovell L Goldman (Thelma M) retd h209 Kerr St 592-2713
Lovell Nancy T tchr Butler Av Sch rPO Bx 855
Lowe Mary M (Wid Hugh T) h105 N Chesnutt St 592-2378

ABEL WARREN & CO., Inc.
GENERAL MERCHANDISE
HARDWARE — CLOTHING
710 S. East Boulevard (28328) Tel. 592-3024

Lucas Gerald M (Joyce C) p b x installer CT&T h116 Harmon St 592-3610
Lucas Joyce C Mrs typ State Hwy Dept r116 Harmon St
Lucas Patricia T tchr College St Elem Sch rPO Bx 725 Roseboro NC
Lucas Robt E (Pamela) genl contr 506 N East Blvd h506 N East Blvd 592-2493
Lucas Stanley tchr Sampson Sch rBx 752 Roseboro NC
Lucas Willa fronts dept Southeastern Garment r602 Smithfield Rd
Lucille's Beauty Salon (Lucille P Bass) 103 Kimberly Dr 592-3014
Lundy Betty B h805 Raleigh Rd 592-3205
Lundy Burrows T (Mabel L) pres Lundy Pkg h205 Eastover Av 592-3392
Lyday Susan Y assoc County Home Economics Extn Agt h406 W Elizabeth St 592-6953
Lyles Audrey R r113 Jacobs St
M & R CARPETS (Charles A McLamb), Carpets, Floor Covering And Wallpaper 213 S East Blvd (28328), Tel 592-8365
Mabe Louise C Mrs retd h202 E Johnson St 592-2569
Mac Gill James F (Ann) ofcr adviser State Natl Guard rEastover Av
Machburn Linda h304 Beaman St Apt 4
Mack James E (Mary) genl utility mn State Hwy Dept rRt 1 Bx 115 Salemburg NC
Mack Willie (Pearl T) lab Adams Johnson & Mc Queen h510 Warsaw Rd 592-8427
Mackie Wm studt r205 Stetson St
Macks Variety & Fashion Jimmy Turner Mgr 338 N East Blvd 592-7239
Mac Queen Memory hostess Fussell's Cafeteria & Restr r317 W Main St
Magic Wand Car Wash 107½ N East Blvd
Mainor Charlie (Bessie) h608 Williams St 592-5887
Mainor Viola (Wid L James) h116 S Boulevard 592-5434
Mainor Walter prsmn Coml Prntg Co Of Clinton rRt 4 Bx 498b
Mainor Wm H (Edna V) mech Ft Bragg h717 Williams St 592-3690
Mallard Donald H (Frances S) cable formn CT&T h1111 S West Blvd 592-7346
Mallard Frances acct clk County Human Development Center r1111 S West Blvd
Mallard Randall (Margt) cable formn CT&T h118 Harmon St 592-6073
Malone Bertha M ironer Ideal Clns & Lndry r623 NW Blvd
Malone Everett C hlpr Thornton Sht Mtl Wks r623 N West Blvd
Malpass Betty h111 Vista Dr 592-4734
Malpass Betty T (Wid Jewell) (Jewell's Florist & Gift Shop) rVesta Dr
Malpass Carl C (Thelma B) farmer h212 Woodland Dr 592-4760
Malpass Edw slsmn Liston Malpass Auto Parts r415 Butler Dr
Malpass Liston Auto Parts (Liston E Malpass) whol 304 S West Blvd 592-6164
Malpass Liston Co (Liston E Malpass) used cars 306 S West Blvd
Malpass Liston E (Janie F) (Liston Malpass Whol Auto Parts) h415 Butler Dr 592-3989
Malpass Louise (Wid James) retd h1014 Jasper Av 592-2381
Malpass Robt E (Carolyn) loan mgr First Union Natl Bk r1019 Jasper Av
Malpass Rosemary studt r212 Woodland Dr

WELLMAN OIL CO., Inc.
GULF FUEL OIL AND KEROSENE FULLY AUTOMATIC METERED DELIVERIES
DIAL 592-4135
818 WARSAW ROAD, P.O. BOX 780 (28328)
Gulf SOLAR HEAT heating oil

Sandy Realty & Builders, Inc.
REAL ESTATE BROKER
122 S. East Blvd. (28328) Tel. 592-7091

MALPASS THELMA B MRS, Asst Cashier First-Citizens Bank & Trust Co 209 S Wall St (28328), Tel 592-2155, h212 Woodland Dr, Tel 592-4760
Mansfield Careen tchr Butler Av Sch rRt 2 Bx 234
Manuel Ernest M (Annie C) spinning dept Rohmhass h1204 Dixon St 592-3863
Manuel Jesse M (Lucille N) retd h802 Sampson St 592-5992
Maola Milk & Ice Cream Co Wade Rogerson Br Mgr 420 Smithfield Hwy 592-3906
Maplass Bobby slsmn Liston Malpass Auto Parts r415 Butler Dr
MAR-CEL CO INC THE Cecil J Little President, Distributors For Silver King Home Sanitation Units, Commercial And Industrial Units, Electrophonic Stereo Sound Equipment Hoover Sales And Service, 309 Vance St, PO Box 92 (28328), Tel 592-7796 (See Index To Advertisers)
Marable Bobby (Patricia) lab Lundy Pkg h504 Royal La 592-5739
Marable Gladys h128 Dogwood Cir 592-5267
Marable Helen maid garage dept City Pub Wks Dept h218 Dogwood Cir 592-4868
Marable Jerry R (Mattie H) custdn US Govt h614 Calhoun St 592-3700
Marable Ruby emp Hamilton Beach h209 Lewis St 592-7551
MARCHELLETTA VINCENT P (Betty), Plant Mgr Hamilton Beach Division Scovill Manufacturing Co 100 Fontana St, PO Box 708 (28328), Tel 592-6136, h234 Beaman St, Tel 592-5334
Margaret's Beauty Shop (Mrs Margt C Hope) 425 Morrisey Blvd
Marible David clk Cole Whol h245 Dogwood Cir
Marie's Beauty Shop (Mrs Marie L Pope) 108 S Wall St 592-2759
Markus Charles J (Helen P) coordinator County Civil Defense h300 Coharie Dr 592-6478
Marline Pearl h519 Robinson La
Marrali's Pizza (Ralph Hamilton) 108 S East Blvd
Marrow Martha (Wid Ed) retd r115 Lisbon St
Marshall Annie B Mrs clk Jerry's Thrift Shop r700 Ferrell St
Marshall Edna M r700 Betty St
Marshall Edw (Grace) reprmn Sampson Sewing h700 Ferrell St 592-5995
Marshall Homer program supvr State Prison Unit
Marshall Lewis mach opr Sampson Sewing r700 Ferrell St
Marshall Patricia with Rose Hill Poultry r700 Betty St
Marshall Terry D r700 Betty St
Marshall Willie L (Annie E) driver h700 Betty St 592-7817
Marshburn Emma T (Wid Johnny) r103 Willow Rd
Marshburn Geo (Flossie J) retd h618 Williams St 592-6242
Marshburn Jesse C (Edith G) (North East Mtrs) h509 Balsey St 592-4267
Marshburn Jessie C Jr (Vonnie R) (North East Mtr) h615 Blaney St 592-7756
Marshburn Johnny r103 Willow Rd
Marshburn M G (Reta B) (Captial Serv Sta) h103 Willow Rd 592-6519
Marshburn Martha E (Wid D Cleveland) h507 Cutchin St 592-2153
Marshburn Mary T (Wid Jim M) h108 Eastover Av 592-3977
Marshburn Rita B Mrs (Capital Serv Sta) r103 Willow Rd
Marshburn Vonnie central ofc opr CT&T r615 Blaney St
Martin Allison mtce supvr Clinton Recreation Center r312 Elizabeth St

EDWARDS REFRIGERATION CO.
Refrigeration—Air Conditioning—Heating—Heat Pumps—Ice Makers
1100 Lisbon St. (28328)
Dial 592-2089 Night 592-4359

Martin Beulah Mrs retd h303 Lisbon St 592-7294
Martin Bobby (Doris W) (Martin's Bait & Tackle Shop) h1000 Powers St 592-6771
Martin Cecil (Pete) slsmn Caison's Inc h312 W Elizabeth St 592-8427
Martin Doris W Mrs sec Clinton Hdw r1000 Powers St
Martin Frank C (Violet) plant mgr Thermo-Pane L O F Inc h703 Walkingstick Trail 592-7398
Martin James N (Winifred N) Attorney-At-Law 300 College St (28328) Tel 539-7458 h107 Tomahawk Trail Tel 592-6463
Martin Margt Mrs clk Mack's Variety & Fashion r312 Eliz St
Martin Nancy O Mrs ofc sec First Union Natl Bk rRt 2 Bx 16
Martin Russell B (Gladys G) driver Eastern Oil rRt5
Martin's Bait & Tackle Shop (Bobby Martin) 1107 Sunset Av 592-2053
Mary-Gran Nursing Center (Granville L And Mrs Mary Lou P Wallace) 1206 S West Blvd
Marys Grill (Mary Hall) 1235 Sunset Av 592-4171
Mashburn Harold (Lucille) farmer h208 Stewart Av 592-2907
Mason Clementine aide County Dept Health r204 S East Blvd
Mason Elwood (Clementine) tchr h204 S East Blvd LI2-3596
Mason L Richd (Ella M) mgr Sampson County Lndry h106 Britt St 592-7217
Masonic Hall 610½ Lisbon St
Massey Christine J Mrs (Christine's Beauty Shop) r1001 Naylor St
Massey G M aud Sampson County rRt 1 Turkey NC
Massey Helen Mrs serv rep CT&T rTurkey NC
Massey Wilbert E (Christine J) partsmn Perkins Mtr h1001 Naylor St 592-2642
Massey Wilbur (Wilma H) slsmn Sampson F C X Serv rRt 2 Faison NC
Massey Wm S (Linda) equip opr City Pub Wks Dept rRt 1 Turkey NC
Mathews (See Also) Matthew And Matthews
Mathews Gladys ofc sec Taft M Bass Real Est & Ins rTurkey N C
Mathews Henry (Lula M) emp Kennedy Wood Products h626 Ferrell St
Mathews Mable clk Tar Heel Motel rRt 2
Mathews Randolph C (Nancy Y) (Tire Sls & Serv) h116 Kerr St 592-2234
Mathews Saml recapper Flake's Tire Serv
Mathis (See Also) Matthis
Mathis Annie M h634 Eastover Ter 592-2287
Mathis Arth (Carrie B) retd h1106 Phillips St 592-6521
Mathis Ben (Clemmie S) driver F L Turlington Lbr h205 Grantham St 592-6440
Mathis Ina Mae H Mrs h533 Oak St 592-7726
Mathis Jerry lab Lundy Pkg h1128 Phillips St
Mathis Jesse R (Inez P) agt Sou Life Ins h600 Cutchin St 592-5436
Mathis Johnny R studt r1106 Phillips St
Mathis Leroy (Bessie B) meat ctr Loudy Pkg h509 S East Blvd 592-2357
Mathis Lucille prsr Glam-O-Rama Clns
Mathis Matthew J (Emma) jan County Bd Educ h207 Nolley St
Mathis Mildred opr Bill's Beauty Shop rRt 2
Mathis Ruth Mrs clk Gaddy Pharm rRt 2
Mathis Thos hlpr Kelly & Best r136 Railroad St
Matthew (See Also) Mathew And Matthews

Clinton Savings & Loan Association

217 Lisbon St. (28328) Tel. 592-2131

Matthews A Max (Maxine) serv mgr Clinton Typewriter rWalking Stick Tr
Matthews Alma W (Wid John W) h102 E Johnson St 592-2722
Matthews Bonnie B Mrs pharm Matthews Drug Store r418 La Fayette St
Matthews C E (Elizabeth M) magistrate County Dist Ct No 4 rTurkey NC
Matthews Clareice S Mrs nurse Clinton Med Clinic rRoseboro NC
Matthews Dixie D (Wid Earl P) h402 Park Av 592-4381

MATTHEWS DRUG STORE INC

James S "Jim" Matthews President, Complete Line Of Patent And Prescription Drugs, Cosmetics, Notions, Convalescent Aids- For Sale Or Rent, Free Delivery, Jordan Shopping Center, (28328), Tels 592-3121 Nights 592-4698

Matthews Eva H Mrs nurse County Dept Health r117 Warsaw Rd
Matthews Glenn (Lula) orderly Sampson Mem Hosp h1148 Phillips St 592-5418
Matthews Grace (Wid Stanford T) retd h114 Warsaw Rd 592-6576
Matthews H Spencer (Eva H) retd h117 Warsaw Rd 592-2343
Matthews Harvey L (Virginia) custdn P O r1303 Warsaw Rd
Matthews James installer CT&T rRt 1 Autryville NC
Matthews James mach opr N C Marble & Granite rRt 4
Matthews James M atndt Clinton Gulf Serv rE Hanover St
Matthews James S (Bonnie B) pres Matthews Drug Store h418 La Fayette St 592-4698
Matthews L Yvonne r719 S East Blvd
Matthews Lloyd (Jenny M) h719 S East Blvd 592-5565
Matthews Max (Maxine) slsmn Clinton Typ h702 Walkingstick Trail 592-7650
Matthews Maxine ofc sec E L Peterson Ins Agcy r702 Walking Stick Tr
Matthews Mc Coy lab F L Turlington Lbr rRt 1 Turkey NC
Matthews Rose Mrs opr CT&T rRt 1 Bx 217c Rose Hill NC
Matthews Sam H cutting dept Lundy Packing h1129 Phillips St
Matthews Sarah fronts dept Southeastern Garment rRt 2
Matthews Wm K (Darlene W) eng Caro Pwr & Light h502 Underwood St 592-5480
Matthews Zora r601 Sunset Av
Matthis (See Also) Mathis
Matthis Alease trmr Southeastern Garment r537 Mc Koy St
Matthis Alice ofc sec Maolo Milk & Ice Cream r105 Kimberly Dr
Matthis Amy T (Vera) formn Vann Ford h100 Shields St 592-2382
Matthis Annette M Mrs teller First Union Natl Bk rRt 4
Matthis Annie h721 Sampson Homes
Matthis Beatrice set up dept Southeastern Garment r20 Hamilton Dr
Matthis Bessie A (Wid Oscar) cook Clinton Hi Sch Cafeteria h713 Sampson Homes 592-2774
Matthis Charles (Allise) pastor Olivet Institutional Bapt Ch h537 Mc Koy St 592-2337
Matthis Charles L (Ann) v-pres Salmon Matthis & Assoc rRt 4
Matthis Cornelia T (Wid Herman) retd h606 Sampson St 592-2759
Matthis D Keith (Linda) sec treas Clinton Appl & Furn rRt 4
Matthis Delia W (Wid Tom) h215 E Railroad St 592-4866
Matthis E Dudley (Allie S) retd h512 Mc Koy St 592-3958

Ideal
CLEANERS & LAUNDRY, Inc.
Specialists In
FORMALS AND WEDDING GOWNS
103 Sampson St. Dial 592-2363
425 DeVane St. (28328) Dial 592-3155
INDUSTRIAL UNIFORMS AND LINEN RENTAL SERVICE

MATTHIS EXTERMINATORS
OWNER
GEORGE K MATTHIS
TERMITE CONTROL
PEST CONTROL
ROACHES, ANTS, RATS
FREE INSPECTION AND ESTIMATES
818 COLLEGE ST (28328)
TELEPHONE 592-3801
NIGHT TELEPHONE 592-4640

Matthis Geo (Dorothy) h722 Sampson Homes 592-3008
Matthis Geo K (Jane G) (Matthis Exterminators) r405 E Rowan St
Matthis Henry lab Kennedy's Wood Products r618 SE Boulvard
Matthis Herman Jr r606 Sampson St
Matthis Howard M tech Clinton Dental Laby h227 Dogwood Cir
Matthis James D (Alice S) parts mgr Dodge Ltd h105 Kimberly Dr 592-3351
Matthis Jerome lab F L Turlington Lbr
Matthis Joseph L (Flossie M) lab Adams Johnson & Mc Queen h700 Stetson St 592-6646
Matthis Larry parts mgr Vann Ford rRt 2
Matthis Linda R Mrs teller First Citizens Bk & Trust rRt 4 Bx 336
Matthis Macie B Mrs cafeteria mgr L C Kerr Sch h204a Sampson St 592-3688
Matthis Sammy D hvy equip opr Faircloth Constn rRt 2 Bx 60
Matthis Thos A (Mary E) tchr Sampson Technical Inst h304 Eastover Av 592-4272
Matthis Vera T Mrs teller First Union Natl Bk r100 Shields St
Matthis Wm A genl utility mn State Hwy Dept h305 E Carter St
Matthis Geo K (Jane G) (Matthis Exterminators) h405 E Rowan St 592-4640
Mattocks Boyd A (Trixie W) mgr Flake's Tire Serv r212 S Wood Dr
Mattocks E Calvin (Peggie H) pres Clinton Enterprises h501 Stewart Av 592-3632
Mattocks Gene P (Eula M) shop formn Henry Vann Tractor h511 Balsey St 592-2449
Mattocks Kemp v-pres Clinton Enterprises rTabor City NC
Mattocks Peggy H Mrs sec-treas Clinton Enterprises r501 Stewart Av
Mattocks R Lee Mrs h1204a Sunset Av 592-3803
Mattocks Ricky R with Kivett's Ch Furn r511 Balsey St
Mattocks Robt L (Betsy T) sec-treas Henry Vann Tractor rRt 6
Mauley Don (Donna) supvr US Soil Conservation rRt 1
Mauney Ruby D nurse Clinton Urological Assocs h411a N Boulevard 592-5355
Maxwell Charles L (Joyce) mgr W L Smith Sup rGordon Rd
Maynard Agnes M ironer Ideal Lndry r326 Weeks St
Maynard Florence (Wid John) h326 Weeks St 592-2320
Maynard Gloria S Mrs sec & bkpr Taft M Bass Real Est & Ins rRt 1 Harrells NC
Maynard Larry barber Bobby's Hair Style Shop rOld Newton Grove Rd
Maynard Minnie L r621 Williams St
Maynard Tony mech Smith Lincoln Mercury rRt 3
Maynor Willie (Brenda) h632 Eastover Ter 592-8335
Mc Allister Ada L maid h215 Weeks St 592-2280

EXXON B.J. WILLIAMSON, Inc. EXXON
Heating and Air Conditioning—Fuel Oil—Kerosene
Metered Delivery—Powell Bulk Barns
802 Elizabeth St. (28328) Dial 592-6121
Nights 592-2084 and 564-4358 and 592-7612

Mc Allister J Raymond lab h405 W Butler Av 592-7424
Mc Arthur Johnny H (Doris W) mgr Piggly Wiggly h417½ Smithfield Hwy 592-4612
Mc Bride Lowretha r312 Fowler St
Mc Bride Willie (Mary M) h312 Fowler St 592-7639
Mc Call Benj B (Nellie F) mfrs agt 1018 Lloyd St h1018 Lloyd St
Mc Call Phil h108 Lake Dr
Mc Call Phillip (Sue) dir County Human Development Center r105 Lake Dr
Mc Call Sue Mrs tchr Butler Av Sch r105 Lake Dr
Mc Callop Shelton (Jimmie) supvr Clinton Recreation Center rRt 2 Bx 22
Mc Callum Stella h124 Dogwood Cir
Mc Calop Alice G h726 Sampson Homes 592-2326
Mc Calop Sammy (Hattie) emp Lundy Packing h315 E Boney St
Mc Cann Clinton Rev asst pastor Graves Mem Presby Ch h310 Blount St
Mc Clanahan Donnie r307 W Elizabeth St
Mc Clanahn Joe Jr (Beuna) retd 592-3976
Mcclean Londell tex wkr Beavint Tex r1010 Sampson St
Mc Clean Robt L (Willa D) farm wkr h1010 Sampson St 592-7922
Mc Cleaney Juanita B slswn Abel Warren & Co rRt 5
Mc Cleave John (Katie R) retd h210 Pearl St 597-7283
Mc Clenny Bobby asst mgr Piggly Wiggly rRt 3
Mc Clenny Evelyn clk CT&T r714 Smithfield Rd
Mc Clenny Mack T (Doris P) miller H J Underwood h901 E Balsey St 592-6297
Mc Clenny Tommy (Linda) with Carr Insulation r901 E Balsey St
Mc Cloud Aralethia retd h309 Sammons St 592-6925
Mc Clown Daisy dishwasher Fussell's Restr rBoney St
Mc Collum Charlie T clk County Superior & Dist Clk Court rRt 3 Bx 386
Mc Collum Ella M (Wid Plato) h710 Mc Koy St 592-7602
Mc Connell Marie P (Wid Arth) retd r316 Mc Koy St
Mc Cord Beverly ofc mgr James W Ralph r607 Sunset Av
Mc Cord James B (Beverly J) v-pres Sampson Tech Inst h607 Sunset Av
Mc Coy Fonzie h1006 Dixon St 592-7440
Mc Coy Frank M (Johnny M) h410 E Butler Av
Mc Coy Ray (Peggy W) h304 Sammons St
Mc Coy Thos J hlpr Sampson Salvage r1126 Phillips St
Mc Crimmon John H (Ronnie W) utility mn State Hwy Dept h1203 Dixon St 592-7484
Mc Crumby Dessie (Wid Mac) r214 Nolley St
Mc Cullen Allie Ray (Shurley) (Mc Cullen-Clifton Agcy) rRt 5 Keener N C
Mc Cullen Amelia J (Wid Edgar) retd h237½ Beaman St 592-5325
Mc Cullen Annie B Mrs smstrs Belk-Williams Co h201 Edgewood Av 592-2820
Mc Cullen Auto Service (Otto Mc Cullen) 213 S East Blvd 592-4166
Mc Cullen Betty J clk City Tax Collr r601 Overland Rd
McCULLEN-CLIFTON AGENCY (Deems H Clifton And Allie Ray Mc Cullen), Insurance, Real Estate 310 Fayetteville St (28328), Tels 592-3003, 592-7481 And 592-3213 (See Index To Advertisers)
Mc Cullen Clinder Mrs retd h512 Bethune Cir 592-6984

Mc Cullen Deward M (Eva J) formn State Hwy Dept h708 Smithfield Hwy
Mc Cullen Eleanor D Mrs slswn Belk-Williams Co rRt 3
Mc Cullen Emerson (Carol) (Edge Cabt) rRt 3
Mc Cullen Evans (Geraldine J) eng State Hwy Dept h517 Balsey St 592-3534
Mc Cullen Faye B Mrs serv rep CT&T r1007 Lloyd St
Mc Cullen Garrett (Connie) parts mgr J E Rose Buick rRt 5 Bx 257a
Mc Cullen Geraldine J Mrs ofc sec Warren & Fowler r517 Balsey St
Mc Cullen J Durwood (Helen) driver N C Marble & Granite rRt 4
Mc Cullen Jim H driver Spivey Oil rRt 5 Bx 377c
Mc Cullen Joan studt r506 Smithfield Hwy
Mc Cullen John P h201 Raleigh Rd 592-8741
Mc Cullen Lucian (Flonnie A) slsmn Mc Cullen Auto Serv h108 Mac Arthur La 592-6573
Mc Cullen Mary retd h402 Vann St
Mc Cullen Otto L (Lois A) (Mc Cullen's Auto Sls) h1000 Bass Dr 592-3893
Mc Cullen Robt A (Louise T) retd h900 Beaman St 592-2237
Mc Cullen Saml (Betty) asst mgr Piggly Wiggly r7 Gables Mobile Home Park
Mc Cullen Zack Jr (Faye E) mgr Colonial Stores h1007 Lloyd St 592-3321

Mc CULLEN'S AUTO SALES (Otto Mc Cullen), Beth Edwards Secretary-Bookkeeper, Lucian Mc Cullen Salesman, Bobby Vann Manager Of Sales, Roland Crumpler Salesman, New And Good Used Cars, Mobile Homes, We Buy, Trade And Sell, "See Us Before You Buy," 408 N East Blvd (28328), Tel 592-4166

Mc Cullom Wright (Hattie W) retd h807 Sampson St 592-7601
Mc Daniel Edgar M (Laudie) plmb Sampson Ace Hdw rRt4
Mc Daniel Selma H (Wid Ellie) retd h1117 Sunset Av 592-3493
Mc Daniel Wyman mech Warren Bros Tractor rRt 3
Mc Daniels Linwood installer Central Htg rSunset Av
Mc Daniels Wm D (Mary S) whse mgr Sampson Ace Hdw r410 Beaman St Apt 4
Mc Doe Ann J tchrs aide College St Elem Sch rRt 5 Bx 184
Mc Doe Calvin (Annie) farmer h1303 Dixon St 592-7585
Mc Doe Carl L emp Hamilton Beach r1303 Dixon St
Mc Doe Gracie hlpr Butler's Pharm rRt 1 Bx 180
Mc Doe Rida hoods dept Southeastern Garment rRt 1 Salemburg N C
Mc Donald M C retd h546 Bethune Cir
Mc Donald Ronnie r230 Pearson St
Mc Donald Thos Rev pastor Immaculate Conception Cath Ch
Mc Fell Emma h700 Lisbon St
Mc Gee Harry L (Josephine K) mtce formn State Hwy Dept rRt 1 Tuey NC
Mc Gee Wm J driver R A Pool Oil rTurkey N C
Mc Gill Curtis J (Thelma W) h508 Woodrow St 592-2807
Mc Gill James (Ann) h107 Eastover Av Apt 3
Mc Gray Elise (Wid Wm) h445 Pugh Rd
Mc Gray Mose (Maurie) barber h306 Pugh Rd
Mc Grigor Jane V Mrs tchr Clinton Hi Sch h102 Badger St 592-3900
Mc Intyre Mary Mrs maid h701 Sampson Homes
Mc Keel Charles E electn Mc Keel Elec rGarland NC
Mc Keel Electric Co (Ellis L Mc Keel) 1608 Wilmington Hwy 592-5201
Mc Keel Ellis L (Mc Keel Elec) rGarland NC
Mc Keel Nellie R (Wid W L) retd h621 Park Av 592-2495
Mc Kenna Arth S computer opr Lundy Pkg h204 Reedsford Rd
Mc Kenzie Geo R garage dept emp City Pub Wks Dept rRt 3 Bx 90a
Mc Kenzie Isabelle C (Wid M C) h223 Beaman St 592-8419
Mc Kinley Emanuel lab Clinton Enterprises rRt 2

Griffin Brothers Appliance & Furniture Inc.

Television Sets Sales-Service

NEW AND USED APPLIANCES
PARTS FOR ALL MAKES

Home Furnishings

Fayetteville Hwy. Route 6, Box 388 (28328) Tel. 592-4375

Mc Kinnon Luther tchr Coastal Carolina Community College h130 De Vane St 592-2675
Mc Kinnon Sadie clk City News Serv r130 De Vane St
Mc Kithen Robt (Lizzie T) h206 Jacobs St 592-2857
Mc Knight D M (Christine) wldr h115 Harmon St 592-5292
Mckoy Gladys H Mrs h1155 College St
Mc Koy Kath h243 Dogwood Cir 592-5545
Mc Koy Nancy B Mrs h704 Sampson Homes
Mc Koy Nathan USA r708 Sampson St
Mc Koy St Launderette (Frank Goodman) 538 Mc Koy St
Mc Koy Willie (Mamie) h708 Sampson St 592-7760
Mc Lamb Annie Mrs retd h504 Bethune Cir 592-6905
Mc Lamb Ariel (Dorcas D) farmer h1308 S West Blvd 592-3566
Mc Lamb Beatrice L (Wid Charlie H) retd h1234c Sunset Av 592-2403
Mc Lamb Bernard (Ida B) constn wkr h1146 Phillips St 592-6695
Mc Lamb Betty h229 Dogwood Cir
Mc Lamb C Haywood (Dorothy H) mgr Twin Petroleum Co Of Clinton h607 Stewart Av 592-3897
Mc Lamb Charles A (Mary S) (M&R Carpets) rRt 2 Newton Grove N C
Mc Lamb Charles W (Mary J) formn State Hwy Dept rRt 5 Dunn NC
Mc Lamb Danl B assign mn CT&T rRt 4
Mc Lamb Danl W member Bounty Bd Of Comnrs rRoseboro NC
Mc Lamb Danny L (Judy W) appr Fed Land Bk h913 E Nicholson St 592-2706
Mc Lamb Dino studt r1308 S West Blvd
Mc Lamb Dorothy H Mrs ofc mgr Twin Petroleum Co Of Clinton r607 Stewart Av
Mc Lamb Edna M (Wid Enoch C Jr) tchr Sampson Sch h216 Stewart Av 592-3959
Mc Lamb Eva K (Butler's Pharmacy) rRt 1 Clinton NC
Mc Lamb Faye nurse aide Sampson Mem Hosp h220 Byrd St 592-7628
Mc Lamb Garage (Thos Mc Lamb) 513 Smithfield Hwy 592-3282
Mc Lamb Gary B (Hilda J) carrier P O h505 W Elizabeth St 592-7471
Mc Lamb Gay studt r1308 S West Blvd
Mc Lamb Geo M (Ernestine N) mech Triangle Autos rRt 1 Salemburg NC
Mc Lamb Henry retd h229 Weeks St 592-3766
Mc Lamb Hilton L st lab City Pub Wks Dept h303 Morrisey Blvd 592-8310
Mc Lamb James Jr (Shirley) lab Kelly-Springfield h307 E Boney St 592-8350
Mc Lamb James C studt r216 Stewart Av
Mc Lamb James E (Maggie B) washer Ideal Clns & Lndry h214 E Carter St
Mc Lamb James K cable repr CT&T r1703 Wilmington Hwy
Mc Lamb June (Daisy R) h209 Nolley St
Mc Lamb Lane P Mrs ofc sec Hamilton Beach rRt 1 Salemburg NC
Mc Lamb Linda studt r220 Byrd St
Mc Lamb Llwellyn sec-treas Bob's Mobile Homes r508½ Smithfield Hwy
Mc Lamb Margt h725 Williams St
Mc Lamb Mary S Mrs ofc sec M&R Carpets rRt 2 Newton Grove N C
Mc Lamb Myron K (Eva K) (Butler's Pharm) rRt 1

Mc Lamb Nathan O (Nannie H) (Auto Glass & Uphol Shop) h106 Susan St 592-3586
Mc Lamb Pauline B (Wid Willie) maid h425 Jacobs St 592-3760
Mc Lamb Rena teller Clinton Sav & Loan Assn rRt 2 Roseboro N C
Mc Lamb Robt pres Bob's Mobile Homes h508½ Smithfield Hwy
Mc Lamb Shirley opr CT&T r307 E Boney St
Mc Lamb Shirley A nurses aide Sampson Mem Hosp h1200 Bunting St
Mc Lamb Thos G (Theretha H) (Mc Lamb Garage) h509 Smithfield Hwy 592-3466
Mc Lamore Merna slswn Super Dollar Store r502 Margaret St
Mc Laurin Bernice D (Beatrice R) retd h1008 Raleigh Rd 592-4496
Mc Laurin Callie B (Wid Nathan) tchr Turkey Elem Sch h1010 Raleigh Rd 592-3586
Mc Laurin Frank L Rev (Mildred) pastor Union Grove Desciple Ch rElizabethtown NC
Mc Laurin Martha Mrs prsr Ft Bragg h540 Edgar St 592-6938
Mc Laurin Wm F r540 Edgar St
Mc Lean Annie fl hlpr Southeastern Garment rRt 5
Mc Lean Billy L studt r210 Lane St
Mc Lean Danl E hlpr Sampson Tire r103 Tyndall Ct
Mc Lean Geo W (Rachel W) (Mc Lean Hosp Pharm) h114 Kerr St 592-2386

Mc LEAN HOSPITAL PHARMACY (George W Mc Lean), Prescription Druggists, Medicines, Sick Room Supplies, Convalescent Equipment And Supplies, Sales And Rentals, Baby Supplies, Across From Sampson County Hospital, 612 Beaman St (28328), Tels 592-4163 And 592-4164 (See Index To Advertisers)

Mc Lean Lizzie h230 Pearson St
Mc Lean Rachel W Mrs bkpr Mc Lean Hosp Pharm r114 Kerr St
Mc Lean Wm T (Noy W) retd h600 College St 592-3139
Mc Lean Willie hlpr Clinton Grains r230 Pearson St
Mc Lemore David A Jr h617 College St
Mc Lemore June S Mrs with Carr-Boyette Ins Agcy rRt 6
Mc Lemore Linda J r502 Margaret St
Mc Lemore Marna L Mrs clk Rose's Store r502 Margaret St
Mc Lemore Norbert H (June S) (Clinton Uphol) rRt 6 Bx 97
Mc Lemore Thos (Mary M) farmer h409 La Fayette St 592-3768
Mc Lemore Tommy r409 La Fayette St
Mc Lemore Wade F (Kay F) bridgmn State Hwy Dept h404 N Boulevard 592-6812
Mc Leon Elwood lab Robinson Beverage r230 Pearson St
Mc Mahan Alma F acct Sampson Bladen Oil rRoseboro NC
Mc Millan Bennie hlpr Daughtry Mkt
Mc Millen Peggy production wkr Thermo Pane r302 Willow Rd
Mc Nair Marie h631 Eastover Ter
Mc Neil Sonja trmr Southeastern Garment r219 Dogwood Cir
Mc Neill Mary H (Wid David M) h302 Park Av 592-4292
Mc Pahil James F (Martha M) retd h628 Ferrell St 592-4019
Mc Phail Audrey studt r720 Stetson St
Mc Phail Elwood (Martha A) h720 Stetson St 592-2780
Mc Phail Janie retd h703 Stetson St 592-8103
Mc Phail Jodie (Mc Phail Gro) h202 E Butler Av
Mc Phail John lab Faircloth Constn rRt 1 Bx 29 Salemburg N C
Mc Phail Martha A cafeteria wkr Butler Av Elem Sch r720 Setson St
Mc Phail Rudolph h100 Dogwood Cir
Mc Phail Sally G (Wid Gabriel A) h700 Sampson St 592-7155
Mc Phail Susanna retd h225 Weeks St
Mc Queen Margt A Mrs v pres Adams Johnson & Mc Queen r408 Butler Dr

FRED POWELL & SON CONSTRUCTION CO.
HOME BUILDERS
11 MILES SOUTH OF CLINTON ON HWY. 701 S
4 MILES NORTH OF GARLAND, N.C.
P.O. BOX 133 D., GARLAND, N.C. (28441) TEL. 529-3091

Mc Queen Peter Jr (Margt A) pres Adams Johnson & Mc Queen h408 Butler Dr 592-2094
Mc Rae Charles A (Helen L) lab Adam Johnson & Mc Queen h308 Pugh Rd 592-3537
Mc Rae J Moses (Mamie) (Mc Rae's Bargain Center) rRt 5 Bx 27a
Mc Rae Jennie hoods dept Southeastern Garment rRt 3
Mc Rae Terrie L studt r308 Pugh Rd
Mc Rae's Bargain Center (J Moses Mc Rae) wns clo 610 Lisbon St
Medford Jesse N (Isabel M) tchr Wayne Tech Institute h501 Beaman St 592-3729
Medin Margt retd h404 Mc Koy St 592-2051
Melet Pearl r1147 College St
Meloin Roy r304 Eastover Av
Melson Daisy M h107 Shields St 592-3207
Melson Edna opr CT&T r108 Fox Lake Dr
Melson Madrid W (Bevie A) carp h108 Shields St 592-2235
Melton Charles L (Martha S) servmn Hamilton Beach h900 E Nicholson St 592-3816
Melton Harold (Barbara C) servmn City Htg & Air Condtg rRt2
Melton Joe H (Annie M) retd h203 Willow Rd 592-3988
Melton Ralph J (Iona S) coordinator Clinton Hi Sch h503 E Powell St 592-4558
Melvin Alice F r206 Collins St
Melvin Annie flwn Sampson Sewing h707 Warsaw Rd
Melvin Atwood prsr Ideal Clns & Lndry r630 Ferrell St
Melvin Bobby (Ernestine H) emp Faircloth Constn h809 S West Blvd 592-5269
Melvin Charles r204 Sammons St
Melvin Charles L lab Kennedy's Wood Products rPO Bx 5214 Ingold NC
Melvin Cora H (Wid Eddie C) retd h206 Collins St 592-4816
Melvin Dixie top stitcher Southeastern Garment rRt 1
Melvin Edna hoods dept Southeastern Garment rRt 6
Melvin Edwina supvr Southeastern Garment rRt 1 Roseboro N C
Melvin Emma (Wid Art) maid h121 Jacobs St
Melvin Evangeline asmbly dept Ideal Clns & Lndry r207 Weeks St
Melvin Geneva h204 Sammons St
Melvin Grace Mrs h1118 Phillips St
Melvin Henry (Leola) retd h325 Weeks St
Melvin J C mach Faircloth Constn r809 Southwest Blvd
Melvin Jessie (Diane) lab Quinn Whol h1114 Phillips St
Melvin Kenneth with Cumberlin Paving r707 Warsaw Rd
Melvin Leondus D (Ruth W) h701 Lisbon St 592-4360
Melvin Mary J mach opr Sampson Sewing r715 Lisbon St
Melvin Peggy hoods dept Southeastern Garment rRt 1
Melvin Robt (Joan) slsmn Coble Dairy Products rSunset Av
Melvin Robt S (Joanne) driver Coble Dairy h205 Kerr St 592-2303
Melvin Ruth cook Sampson Bakery rLisbon St
Melvin Savannah M (Wid Eddnal H) retd h208 Collins St 592-2894
Melvin Sherrie r1118 Phillips St
Melvin Thelma Mrs h114 W Carter St 592-8217
Melvin Van clk Glam-O-Rama Clns r701 Lisbon St
Melvin Willie M Mrs tchr Sampson Sch rRt 1 Bx 100 Wallace NC

MEMORIAL CONSULTANTS OF CLINTON NC INC

BARBARA GUERRERO
ADMINISTRATOR
CEMETERIES
300 BEAMAN ST
PO BOX 44 (28328)
TELEPHONE 592-6675

Mercer & Black C P A (James H Black) accts 324 N East Blvd 592-8036
Mercer Cornish J (Loretta M) pres Quality Farms Equip h104 Parkway Dr 592-2769
Mercer Jerry E (Lynn) slsmn Roberson's Beverages h306 Mc Koy St 592-4150
Mercer Virginia K (Wid James W) (Mercer & Black) h304 Grove St
Merkel Lee F (Dawn) asst v-pres First Union Natl Bank h810 Stewart Av 592-5637
Merle Norman Cosmetic Studio 503a N East Blvd 592-6305
Merritt Alice Mrs opr CT&T r407c Elizabeth St
Merritt Billy M (Juanita L) retd h603 Peterson St 592-4490
Merritt Billy M Jr r603 Peterson St
Merritt Charles W (Alice) with CT&T h407c W Elizabeth St
Merritt Ernestine instr Jo's Sewtione & Craft Shop r402 Green St
Merritt Frances Mrs chkr Colonial Stores r114 Carolina Av
Merritt Herman S h617 Smithfield Hwy
Merritt James R driver Spivey Oil rRt 2
Merritt Jerry T (Ann W) co repr CT&T h202 Underwood St 592-7783
Merritt Johnny E (Ann O) sports edtr The Sampsonian h408 Vann St 592-4491
Merritt Linda R tchr Clinton Hi Sch rGarland NC
Merritt Michl (Donna M) h37 Hamilton Dr 592-7158
Merritt Mildred Mrs clk Reynolds Drugs rRt 2
Merritt Neutrice W Mrs librn Sampson Sch r413 Mc Koy St
Merritt Thos B (Frances) emp County Bd Of Educ h114 Carolina Av 592-3885
Merritt Walter C (Edna R) (Merritt's Gro) h206 Reedsford Rd 592-2745
Merritt Wilburn G (Alice P) mtcemn Sampson County Bd Of Educ h201 Grove St 592-4500
Merritt Wm E Jr (Beatrice W) dentist 124½ E Elizabeth St h413 Mc Koy St 592-2125
Merritt Wm G mtce supvf County Bd Educ rPecan Grove
Merritt Wm T (Ernestine H) retd h402 Green St 592-3403
Merritt's Grocery (Walter C Merritt) 1301 S West Blvd 592-2247
Midgett Annie T (Wid Joseph M) h300 Ferrell St 592-3951
Midgett Herman (Mary W) h206 W Johnson St 592-7270
Miles Arnold D (Ida V) with City Bd Educ h509 E Powell St 592-7374
Miles John E (Vitia) retd h309 Halifax St 592-7522
Miles Thelma r312 Fowler St
Millard Eliz serv rep CT&T rWarsaw NC
Millen Etta clk Millers Gro h312 Ferrell St 592-3646
Millen Johnny (Eunice M) truck driver h313 De Vane St
Miller Ben h214 Ellen St
Miller Bobby R (Judy) mach Lundys Pkg h212 Ellen St 592-7149
Miller Gene D (Leila B) dist eng CT&T h502 Carolina Av 592-2294
Miller H E (Martha) dept mgr Sou Natl Bk Of N C h1009 Bradshaw St
Miller Isaac Jr (Madge) retd h325 S Boulevard 592-5391
Miller Judy M ofc sec State Probation Ofcr rFaison N C
Miller L Jr (Sue) h504 Allen St 592-5885

Clinton Savings & Loan Association

217 Lisbon St. (28328) Tel. 592-2131

MILLER LARRY C (Jeanette), Manager B J Williamson Inc 820 Elizabeth St (28328), Tel 592-6121, r Rt 6, Box 109 Tel 564-4358
Miller Leila M tchr aide L C Kerr Sch r502 Carolina Av
Miller Martin retd r604 Kelly St
Miller Pamela studt r502 Carolina Av
Miller R Vernell (Betty W) h725 N West Blvd 592-5888
Miller Ronald wldr Cook Mach rRosehill N C
Miller Sterling (Eliz) (Miller's Gro) rFayeville N C
Miller's Grocery (Sterling Miller) 321 Ferrell St
Milligan Barbara K Mrs bkpr First Citizens Bk & Trust r200 Shields St
Milligan E Bryan (Barbara B) heavy equip opr Crowell Constn h701 Park Av 592-5176
Milligan M Douglas (Barbara K) (Doug's Barber Shop) h200 Shields St 592-6974
Mims Edw h724 Sampson Homes
Mims Elbert R (Emma V) retd h100 Walston La 592-4873
Minshoe Lafayette h613 Smithfield Hwy
Mitchell Estelle B (Wid D M) h1127 College St 592-6314
Mitchell Hedin (Linda G) orderly Sampson Mem Hosp r310 Ferrell St
Mitchell Helen cash Piggly Wiggly rMoore St
Mitchell J David (Jean) slsmn Meadowgolds h313 Ferrell St 592-5475
Mitchell Kathy ofc sec Cook Mach rSalemburg N C
Mitchell Marvin bkpr Gary's Sporting Goods rSalemberg N C
Mitchell Nathl D (Hattie W) replacement ofcr Redevelopment Comn Of The City Of Clinton h1131 College St 592-7523
Mitchell Neal A (Mildred T) retd h613 Blaney St 592-6352
Mitchell Robt clk City Auto Parts rRt 4
Mitchell Sandy clk County Superior & Dist Ct Clk rCollege St
Mocnik Frank A (Wilma C) (Children's Shop) h208 Coharie Dr 592-3651
Mocnik Wilma C Mrs (Children's Shop) r208 Coharie Dr
Model Barber Shop (Leroy Register) 206 E Main St 592-2657
Modernistic Barber Shop (Robt Harris) 307 E Main St 592-9430
Monk Mary h221 Dogwood Cir
Monk Minnie C Mrs h1141 Phillips St 592-3892
Monk Verlie lab Faircloth Constn rRt 1 Bx 314 Salemburg N C
Monroe Carolyn Mrs r113 Jacobs St
Monroe Glenwood lab Ross Fertilizer rRobinson La
Monroe Irene farm hd h1127 Phillips St
Monroe Margt A h216 Jacobs St
Monroe Wm H (Alice) h306 W Butler Av 592-2664
Montague John P emp st dept City Pub Wks Dept r655 Railroad St
Montgomery Betsy slswn Caro Mills Remnants h515 Balsey St
Moody Aaron (Elsie B) sub formn Caro Pwr & Light h210 Moore St 592-2797
Mooney Ruby hRear 1201 Beaman St
Moore Addie M counselor Clinton Hi Sch r616 William St

DAVID E. BRYANT, CONTRACTOR

Complete Concrete Service—Floors—Driveways
Parking Lots—Patios—Sidewalks

P.O. Box 654 Roseboro, NC (28382) TEL. 525-4975

THE MAR-CEL CO., Inc.

Distributors For

Silver King Sanitation Units

Silver King Fire Warning Systems

Electrophonic Stereo Sound Equipment

Silver King Industrial Vacuum Cleaners

Industrial and Commercial Janitorial Supplies

309 VANCE ST. P.O. BOX 92 (28328)

TEL. 592-7796

Spivey Oil Company, Inc.
DISTRIBUTORS
Complete Line of Texaco Products
1500 N. Beaman St. (Smithfield Hwy; 28328)
Tel. 592-6195
TEXACO FUEL CHIEF HEATING OIL

BUTLER & FAIRCLOTH
Insurance—Real Estate
REALTOR®
213 E. Main St. (28328) Tel. 592-2101

Moore Aggie B Mrs lpn Sampson County Mem Hosp h407 Stetson St 592-2868
Moore Alice B Mrs x-ray tech County Dept Health rRt 1 Harrells N C
Moore Annie Mrs h1110 College St 592-6439
Moore Annie P (Wid Robt) h119 Jacobs St 592-3364
Moore Auros h307 Turlington St
Moore Carrie B smstrs Ft Bragg h113 Jacobs St 592-5268
Moore Christine T Mrs society edtr Sampsonian rRt 4 Moore's Lake
Moore Cornelius L (Carolyn) with Hamilton Beach r345 S Boulevard
Moore David L (Lucy C) h220 Sammons St 592-4494
Moore Edw D lab Kennedy's Wood Products h520 Stewart Av 592-6553
Moore Eleanor G Mrs clk First Citizens Bk & Trust r401 Butler Dr
Moore Elmer (Louise P) retd h347 S Boulevard 592-4338
Moore Foster (Effie T) h707 S East Blvd 592-8269
Moore Frances L Mrs serv asst CT&T rRt 4 Bx 147
Moore Frank H hlpr Oglesby Animal Hosp h701 Betty St 592-2078
Moore Fred (Mae) lab h316 Barden St
Moore Geneva D Mrs teller First Citizens Bk & Trust rIvanhoe NC
Moore Glenwood V studt r201b Sampson St
Moore Hazel S Mrs tchr Sampson Sch r622 Sanders St
Moore Helen L cafeteria wkr College St Elem Sch r220 Sammons St
Moore Helen L r707 S East Blvd
Moore Irene h1226 Sunset Av
Moore J Mac (Mildred J) real estate 104 Eastover Av h104 Eastover Av 592-3287
Moore James W orderly Sampson County Mem Hosp r347 S Boulevard
Moore John D (Edna) jan First Union Natl Bk h1305 Dixon St
Moore Junior h307 E Butler Av
Moore Junior C emp st dept City Pub Wks Dept r536 Pine St
Moore Leemond F (Olean W) delmn UPS h1010 Warren St 592-6910
Moore Lessie h1124 College St
Moore Linda r119 Jacobs St
Moore Lula h732 Sampson Homes 592-6588
Moore Luther L Jr counselor Clinton Hi Sch r1110 College St
Moore Lynwood (Betty) h1204 Sunset Av
Moore Lynwood C lab Kennedy's Wood Products rFontana St
Moore Magdalene T (Wid Jimmy D) h201a Sampson St
Moore Mammie in charge U S D A Fed Crop Ins Corp rEastover Av
Moore Marion L (Kay M) mach opr Rohern Hass h108 Warsaw Rd 592-7681
Moore Martha G (Wid Alva A) slswn Town Shop h36 Hamilton Dr 592-4003
Moore Mary r119 Jacobs St
Moore Mary h204 W Morrisey Blvd
Moore Minnie R with Hamilton Beach h506 Raleigh Rd 592-7426
Moore Paul A (Eleanor G) (Robo Wash) h401 Butler Dr 592-3276
Moore Pearline h1317 Dixon St
Moore Percy D (Lucy T) retd h105 Hayes Ct 592-3084
Moore Reana M (Wid Thos M) h345 S Boulevard 592-2426
Moore Rebekah nurse County Human Development Center rRt 2 Bx 45
Moore Robt mgr O-Boy-Wil Marine Sls rRosebow NC
Moore Robt driver R A Pool Oil rRoseboro N C

TAR HEEL MOTEL
COLOR TV—WILLIAM and JEAN PETERSON—37 ROOMS
CO-OWNERS
SOUTH OF CLINTON
1407 Wilmington Hwy. (Hwy. 710 Business) P.O. Box 337 (28328) Tel. 592-4157

Moore Rosa r520 Stewart Av
Moore Roy L (Jean W) retd h1415 Dixon St 592-7388
Moore Ruth H studt r506 Raleigh Rd
Moore Shirley prsr Sampson Sewing h211 Pearson St
Moore Tyrus B (Daisy S) retd h914 Barden St
Moore Vernon H (Mayme M) slsmn Warren Bros Tractor h117 Eastover Av 592-2441
Moore Walter C driver R A Pool Oil rDudley La
Moore Wesley D studt r104 Eastover Av
Moore Willie r113 Jacobs St
Mooty Ernest B (Doris M) eng Hamilton Beach h510 Herring St 592-7359
Moree Ollie M (Wid Wilford W) retd r110 Eastover Av
Morgan Irma H (Wid Eli J) retd h217 Fisher Dr 592-7818
Morgan Janice D Mrs tchr Clinton Hi Sch r404 Vann St
Morgan Julian H (Jan) prin Clinton Jr Hi Sch h404 Vann St 592-6129
Morgan Rosa h731 Sampson Homes
Morgan W D (Mary M) mach opr State Hwy Dept rRt 1 Tomahawk NC
Moritz Charles E (Marcia R) personnel mgr Lundy Packing h200 Coharie Dr 592-7536
Morning Star Holiness Church Rev Lemuel R Revels Pastor 913 Mc Koy St
Morrice Jeanne R Mrs (Wonderland Kindergarten) r303 Stewart Av
Morrice Wm B (Jeanne R) carrier P O h303 Stewart Av 592-5543
Morris Joel W (Dorothy S) trooper State Hwy Patrol h509 Green St 592-5620
Morris Kent custdn ofcr State Prison Unit
Morris Ruby h201 W Johnson St
Morris Ruth H (Wid H Irvin) antiques 616 College St h616 College St 592-2117
Morrisey Billy R r704 Betty St
Morrisey Calvin constn wkr r505 Robinson La
Morrisey Claudie J (Gladys F) butcher Lundy Pkg h505 Robinson La 592-5315
Morrisey Colonel D (Lessie) orderly Sampson County Mem Hosp h401 Barden St 592-4270
Morrisey Cynitha aide Sampson Mem Hosp r505 Robinson La
Morrisey Diane studt r401 Barden St
Morrisey Howard atndt Halls Shell Serv Sta rRt 2
Morrisey James T (Gloria) with Lundy's Pkg h208 Lewis St 592-8260
Morrisey Kitty (Wid Jack) r309 Fayetteville St
Morrisey Raymond (Helen) jan Sawysson Mem Hosp h704 Betty St
Morrisey Shirley trmr Southeastern Garment rRt 1
Morrisey Vera emp Cates Pickle Plant h717 Winfrey St 592-7406
Morrisey Wm D servmn Smith Lincoln Mercury rFaison NC
Morrison Linda S Mrs opr Bill's Beauty Shop rGarland N C
Morrison Maggie (Wid Mc Donald) retd r113 Doris Av
Moseley K Maggie h730 Sampson Homes
Mosely Doretha cook Fussell's Cafeteria & Restr rRt 2 Bx 76
Mother & Daughter Hall Hanson Streetman In Chge 429 Mc Koy St
Mott Mary hoods dept Southeastern Garment rGarland N C
Mumford Willie M (Wid David) h204 W Butler Av 592-8681
Munn A Garland (Rosa B) retd h728 N West Blvd 592-6706

NORTHCUTT ROOFING CO.
INDUSTRIAL—COMMERCIAL AND RESIDENTIAL ROOFING
COMPLETE METAL SHOP
1329 LISBON ST. (28328) Sampson County's Oldest and Largest Roofing Contractors TEL. 592-6618

SAMPSON - BLADEN OIL CO., Inc.
24 HOUR BURNER SERVICE
FUEL OIL — GASOLINE AND OIL PRODUCTS
TIRE—BATTERIES AND ACCESSORIES
INSTALLATION—SALES—SERVICE
HEATING & AIR CONDITIONING
Hwy. 421 N. (28328)
Roseboro, N.C.
Dial 592-4177
Dial 525-4604
Airtemp
76 UNION

Steel Buildings, Inc.
Many Colors To Choose From
121 Elizabeth St., P.O. Box 557 (28328)
MITCHELL
Commercial - Industrial - Office
Farm - School - Community
Tel. 592-8112

Murphrey Raymond E (Deloris) emp Lundys Pkg h804 Walkingstick Trail 592-7381
Murphy Betty C (Wid Willie) h415 Sampson St
Murphy Betty R Mrs nurse Clinton Med Clinic rRt 1 Faison NC
Murphy Bill J shoe shiner Ideal Shoe Rebuilders h523 Mc Koy St
Murphy Carolyn (Wid Robt) retd h109 Eastover Av 592-7369
Murphy Geneva B custdn Clinton Hi Sch h625 Williams St 592-6634
Murphy Hattie M r209 Collins St
Murphy James E sanitation dept emp City Pub Wks Dept r523 Mc Koy St
Murphy James P (Ellen N) whse mgr Lundy Packing h102 Don St 592-2266
Murphy Lee (Annie P) meat ctr Lundy Pkg h1402 Dixon St 592-8100
Murphy Leroy (Luray C) retd h321 Weeks St 592-7718
Murphy Linda h1125 Phillips St 592-3703
Murphy Lou G (Mary B) atndt Hubert Smith Jr Texaco Serv h110 W Faison St 592-8327
Murphy Mattie M studt r415 Sampson St
Murphy Myrtus emp Southeastern Garment rRt 1 Garland N C
Murphy Oscar mixer driver Faircloth Constn rRt 1 Bx 171a
Murphy Velma fronts dept Southeastern Garment rRt 2
Murray A K (Lillian) hwy insp State Hwy Dept rRt 2 Bx 296c Magnolia
Murray Edna V ofc sec Sampson Sch rRt 4 Bx 407
Murray Lillie M h602 Pine St
Musselwhite Hazel B (Wid Marvin D) retd h203 Grove St 592-4397
Myers Eliz hlpr Storyland Nursery rTurkey N C
Myers Frances prsr Acme Clns & Shirt Lndry r213 Beaman St
Myers Preston (Francis) slsmn Acme Clns & Shirt Lndry r506 Woodrow St
Mynah Shop The (Mrs Regina B Hardeman) yarns & needle craft 309 Lisbon St 592-3029
Nance Brenda cash-ofc sec First Citizens Bk & Trust rBx 6 Harrells NC
Nance John W (Dorothy) pres Clinton Med Clinic h401 Coharie Dr 592-3371
Nance Susan with Sampson Tub h409d W Elizabeth St
NATIONAL FINANCE CO INC Ed Bagley Manager, Loans For Every Need "No Finer Company" 119 Wall St (28328) Tel 592-5821
National Finance Co Inc C Edwin Bagley Mgr 119 N Wall St 592-5821
Nationwide Insurance Co Jimmy R Bradshaw Agt 200 S West Blvd 592-8166
Naylor Bernice slswn Childrens Shop rRoseboro N C
Naylor Cherry B Mrs ofc sec L C Kerr Sch rRt 1 Bx 105d
Naylor Danny (Dolly) genl mgr Baker Mtrs rRt 6 Bx 307
Naylor Debbie ofc sec Smith Lincoln Mercury rRt 1
Naylor Delbert A (Lillian W) mach opr State Hwy Dept rBx 132 Salemburg NC
Naylor Dolly tchr Toddler's Univ rRt 6 Bx 307
Naylor Gary (Brenda) clk Auto Sup r127 Gordon Rd
Naylor Gertrude R (Wid R V) retd h211 Ellen St 592-7378
Naylor Glenda ofc sec County Agrl Extn Serv rRt 1
Naylor John T (Johanna M) eng State Hwy Comn h105 Kimbrough Rd 592-6244

PARKER & ASSOCIATES
First in Quality Fairest in Price Fastest in Service
112 FAYETTEVILLE ST. (28328) — DIAL 592-2866
Nights and Emergency Dial 592-2697—592-4085

Naylor Kay mach opr Coml Prntg Co Of Clinton rHarrells N C
Naylor Lestus L (Louise P) bridgmn State Hwy Dept rRt 3 Bx 58
Naylor P Maxton (Annie L) ctr Lundy Pkg h217 Moore St 592-7750
Naylor Raymond recapper Flake's Tire Serv rRoseboro NC
Naylor Robt custdn ofcr State Prison Unit
Naylor Rueben mkt mgr Piggly Wiggly rRoseboro NC
Naylor Sanda sec J & W Elec Mtrs & Repr rNewton Grove NC
Neely Frank W (Mary M) us probation ofcr h408 La Fayette St 592-2049
Neighborhood Grocery 104 W Lee St
Nelson Howard studt r502 Coharie Dr
Nelson Patricia clk J C Holliday Mem Library
Nelson Wm H (Jane P) phys 603 Beaman St Rm 318 h502 Coharie Dr 592-6633
Nester Ruth H retd h602 N East Blvd 592-2481
Nethercutt Robt (Grey) serv mgr Lincoln-Mercury h213 Stewart Av 592-2706
New Bertha J (Wid Woodrow W) supvr Sampson Sewing h1100 Raleigh Rd
New Clinton Cemetery 500 W Main St
New Furniture Wholesale (Jasper Hinson Lafayette Sandy) 117 E Elizabeth St 592-3309
New Herbert E (Patricia H) sectionmn Beunit r1100 Raleigh Rd
New Irene h302 Ferrell St
New River Fish Market (Mossette Brock) 105 Sampson St

NEW YORK LIFE INSURANCE CO
Dick Welsh Representative 610 Beaman St, PO Box 616 (28328) Tels 592-4433, If No Answer 592-5432 (See Index To Advertisers)

Newberry Willie E (Essie M) retd h404 W Butler Av 592-2080
Newkirk Clarence brickmason r709 S East Blvd
Newkirk Cleveland crane opr Sampson Salvage Co rRt 4
Newkirk Coley (Mamie J) recapper Flake's Tire Serv h1314 Lisbon St 592-5707
Newkirk David (Dorothy) farmer h553 E Railroad St
Newkirk Ethel L r113 E Robinson St
Newkirk Geo H lab F L Turlington Lbr rRt 5 Bx 46
Newkirk James D lab F L Turlington Lbr rGarland NC
Newkirk James L (Elnora P) tchr Midway Hi Sch h822 S West Blvd
Newkirk Jesse (Lou B) h306 Sammons St
Newkirk Linda opr CT&T rRt 1 Bx 49 Magnolia NC
Newkirk Sarah C Mrs mach opr Hamilton Beach h113 E Robinson St 592-4574
Newkirk Wm h1145a College St
Newman Annie D Mrs guidance & testing splst County Bd Educ rRt 1 Bx 22c
Newman Glenn C (Pearl K) phys 603 Beaman St Rm 315 h601 Coharie Dr 592-3170
Newman Kermit W (Rena D) (Sanitary Barber Shop) rRoseboro NC
Newman Oswald M custodian ofcr State Prison Unit rRt 1
Newman Wm (Betty M) lwyr h212 Finch St
Newton Allen M hlpr L A Edwards Co h1121 Barden St
Newton Joseph (Greenbax Stamp Gift Center) rCharleton SC
Nichols Loren (Lois) with Carroll's h801 Walkingstick Trail
Nielson Mamie R Mrs group chf opr CT&T
Noel's Bake Shop (Noel Williamson) 127 Vance St 592-7448

FLAKE'S TIRE SERVICE INC.
"When You Think of Tires - Think Of US"
New Tires and Recapping
1351 Lisbon St. At Wilmington Hwy. (28328)
Tel. 592-3194

WELLMAN OIL CO., Inc.
GULF FUEL OIL AND KEROSENE FULLY AUTOMATIC METERED DELIVERIES
818 WARSAW ROAD, P.O. BOX 780 (28328)
DIAL 592-4135
Gulf SOLAR HEAT heating oil

Clinton Typewriter Co., Inc
Sales • Service • Rentals
106 E. Elizabeth St., P.O. Box 454 (28328)
Dial 592-2886

NORDAN FINANCE CO Lexie Nordan Manager, Personal Loans $50.00 And Up 311 Vance St (28328), Tel 592-5744
Nordan Lexie E (Bettie K) mgr Natl Finance h703 Underwood St 592-5673
Norman's Grill (Norman E Hope) 502 Lisbon St
Norris Annie E Mrs slswn Belk-Williams Co rRt 5
Norris Arletha recpt C O Floyd r603 Thornton St
Norris Billy R (Barbara) asst mkt mgr Piggly Wiggly h115 De Vane St Apt B 592-2591
Norris Gail fronts dept Southeastern Garment rRt 1 Garland N C
Norris Grace J Mrs sten Butler & Faircloth r128 Doris Av
Norris J L Jr (Edna S) formn Hamilton Beach h1 Poplar St 592-4446
Norris James D lab F L Turlington Lbr rGarland NC
Norris Jarvis E (Grace L) mach opr Hamilton Beach h108 Heath St 592-3975
Norris Jasper L III r1 Poplar St
Norris Larry (Johnnie M) plant eng Lundy Pkg h119 Don St 592-2226
Norris Ned C lab F L Turlington Lbr rGarland NC
Norris Patsy L teller First Union Natl Bank rHondros La
Norris Paul R (Grace J) slsmn Sou Sup h128 Doris Av 592-3064
Norris Robt (Shirley T) mech Sampson Sewing h800 W Elizabeth St
Norris Shirley clk Sampson Sewing rRt 4
Norris Wilbert (Barbara) millformn F L Turlington Lbr rGarland NC

NORTH CAROLINA LICENSE PLATE AGENCY Nannie W Pope Manager, Myrtle P Parsons Assistant Manager, 401 N East Blvd PO Box 778 (28328), Tel 592-5265

NORTH CAROLINA MARBLE & GRANITE CO

HAROLD Q EDGERTON, PRESIDENT
QUINCY EDGERTON, VICE-PRESIDENT
MRS MARY P EDGERTON
SECRETARY-TREASURER
FINE MEMORIALS
TWELVE MONUMENT DISPLAY
YARDS IN EASTERN CAROLINA
1601 WILMINGTON HWY
PO BOX 602 (28328)
TELEPHONES 592-3457
NIGHT 592-3037

NORTH CAROLINA NATURAL GAS CORP James R Blackmon Manager, Gas Appliances, Home And Business, Gas Service, 616 Beaman St, PO Box 838 (28328), Tel 592-5781

NORTH CAROLINA-STATE OF

DEPARTMENT OF CORRECTIONS
UNIT NO 4345, Lonnie F Dail Supt, 120 N Boulevard, Tel 592-2151
DEPARTMENT OF MOTOR VEHICLES, Nan Pope Mgr, 401 Boulevard NE, Tel 592-5265
DEPARTMENT OF REVENUE, Wm Holder Ofcr In Chg, 211 Morisey Blvd, Tel 592-0093

DICK WELSH
Representing NEW YORK LIFE INSURANCE CO.
610 Beaman St. P.O. Box 616 (28328) Tel. 592-4433
If No Answer Call 592-5432

NORTH CAROLINA-STATE OF—CONTD
DISTRICT SOLICITOR, Walter T Britt, 2d Fl County Court House, Tel 592-4347
DRIVER EDUCATION DIVISION
SCHOOL BUS TRAINING, Donald Wilson Rep, 305 N Boulevard, Tel 592-2379
DRIVERS LICENSE EXAMINER, Roland Nunnery 305 N Boulevard, Tel 592-5820
EMPLOYMENT SECURITY COMMISSION, Jim Wells Mgr, 323 Boulevard SE, Tel 592-8325
HIGHWAY DEPARTMENT
BRIDGE MAINTENANCE DIVISION, Jack Edgerton Supt, 220 N Boulevard, Tel 592-4226
DISTRICT ENGINEER, R M Bradshaw, 220 N Boulevard, Tel 592-2034
RESIDENT ENGINEER, Joe W Hamilton, 220 N Boulevard, Tel 592-6316
HIGHWAY PATROL, 305 N Boulevard, Tel 592-6414
JUVENILE COURT COUNSEL, Geo Ashley Counselor In Chg, E Main St 3d Fl, Tel 592-5809
NATIONAL GUARD, Hdqts Co 1st Brigade 30th Infantry Div Donald E Pope Admn Tech, 200 N East Boulevard, Tel 592-2708
PROBATION OFFICE, Blackmon Hollingsworth Jr Probation Ofcr, 1st Fl County Court House, Tel 592-6233
SAFETY & THEFT INSPECTOR, John S Saintsing, 305 N Boulevard, Tel 592-5920
North East Motors (Jesse C Marshburn) 106 N East Blvd 592-2521
Northcutt Charles A (Linda J) v-pres genl mgr Northcutt Roofing rRt 3
Northcutt Mary S Mrs sec-treas Northcutt Roofing r505 Underwood St
NORTHCUTT ROOFING CO Arthur Northcutt President Charles A Northcutt Vice-President-General Manager Mrs Arthur Northcutt Secretary-Treasurer Roofing Contractors, Residential, Commercial, Industrial Sampson County's Oldest And Largest Roofing Contractors 1329 Lisbon St (28328), Tel 592-6618 (See Index To Advertisers)
Northcutt T Arthur (Mary S) pres Norchcutt Roofing h505 Underwood St 592-2420
Norton Howard E (Faye B) carp h113 Faircloth Rd
Norton Jimmy (Selby) dep comn State Dept Mtr Vehicles h302 Holly Cir 592-2793
Norton Margt F opr CT&T rRt 1 Bx 41 Roseboro NC
Nunery Ben mech Williamson Mtrs rRoseboro NC
Nunnery Roland exam in chge State Drivers License Exam rAutreyville NC
Nunnery Ruby L with Hamilton Beach h223 Beaman St 592-4467
Oakes Willie serv dept Sampson Tire rRt 1 Roseboro NC
Oates Benj H (Lillian J) hatchery mgr Cornwell Farm Center rRt 5
Oates Berta h116 Dogwood Cir
Oates C Harold (Shirley S) ofc wkr Lundy Packing h303 Fairfax St 592-4986
Oates Elouise h433 Mc Koy St
Oates Furman h235 Dogwood Cir
Oates Jack constn wkr h514 Barden St

W. C. "BILL" SMITH
Building Contractor
N.C. LICENSE NO. 3715
Residential Com-mercial Re-modeling
Tel. 529-5881
Clinton Tel. 592-2355
P.O. Box 5262 Ingold, N.C. (28446)

Clinton Appliance & Furniture Co., Inc.
AT TWO LOCATIONS
308 College St. (28328) Tel. 592-4151
401 N. East Boulevard (28328) Tel. 592-7077

YOUR Independent Insurance AGENT
Austin Insurance And Realty
117 Fayetteville St. (28328) Dial 592-2224

Oates James C dep County Sheriff rRt 5 Bx 332
Oates Jethro D dep County Sheriff rRt 1 Bx 31
Oates Jimmy h210 Manley St
Oates Mary r117 E Carter St
Oates Mary H (Wid Truman) dietary aide Sampson County Mem Hosp h612 Smithfield Hwy 592-6456
Oates Milford Jr lab F L Turlington Lbr r417 De Vane St
Oates Milford L (Shirley M) lab F L Turlington Lbr h411 De Vane St
Oates Odell (Nettie C) genl utility mn State Hwy Dept rPO Bx 93 Garland NC
Oates Raymond C (Ann W) msngr h889 Naylor St
Oates Rosiebell retd h301 Morrisey Blvd 592-7330
Oates Shirley F Mrs ofc sec L & M Mfg r303 Fairfox St
O-Boy-Wil Marine Sales (Wm C Oglesby & J T Boyette & B J Williams) 824 S East Blvd 592-5352
O'Brien Cecil r111 N Chesnutt St
O'Brien Norine B (Wid Maurice L) retd h111 N Chesnutt St 592-3639
Odell Minnie retd r229 Weeks St
Odom Bill (Helen H) (Bill's Beauty Shop) rRt 5
Odom Cecil K (Merle J) agt Farm Bur Mut Ins rRt 3 Mt Olive NC
Odom Percy H Jr (Aslee J) pres Sampson Cold Stge h107 Barrus Av 592-2923
Odum Clyde r400 Royal La
Odum Jim r108 W Morrisey Blvd
Odum Pauline (Wid Wm B) with Futorian Corp h400 Royal La 592-3670
Odum T A (Allie P) retd h141 Heath St
Oglesby Animal Hospital (Wm C Oglesby) 820 S East Blvd 592-3338
Oglesby Donna Mrs bkpr Coharie Country Club r205 Inverness Rd
Oglesby Wm C (Donna) vet S East Blvd h205 Inverness Rd 592-3340
O'Lear Lillian marker Southeastern Garment r515 Margaret St
Olear Walter (Lillian) emp Lundy Pkg h515 Margaret St 592-6571
Oliver C B clk Clinton Hdw rTurkey NC
Oliver Carroll V (Derotha M) repr CT&T h310 Carolina Av 592-4435
Oliver Derothea ofc sec Clinton Appl & Furn r310 Carolina Av
Oliver Ida (Wid Ander) maid Dr O L Parker h214 Nolley St 592-3617
Oliver Jesse Jr h903 S West Blvd
Oliver Stearl E (Burma W) plant mgr Spivey Oil h312 Park Av 592-2801
Olivet Institutional Baptist Church Rev Charles Matthis Pastor 537 Mc Koy St
O'Rear David M (Betty S) staff admn splst State Natl Guard h300 Park Av 592-4235
Osborne Jimmy W (Dottie S) reprmn Clinton Appl & Furn h1750 Wilmington Hwy 592-6422
Ottaway Clifford W lot mgr Bob's Mobile Homes rRt 6 Bx 29
Outlaw Diane fl hlpr Southeastern Garment rRt 3
Outlaw Jeanette sewer Southeastern Garment rRt 3
Outlaw V Ray (Dianne Y) slsmn Pine State Distr rRt 3
Owen Minnie maid h517 Robinson La
Owen Robt C asst supt dir title County Bd Educ
Owen Sophia D Mrs sec treas Wellman Oil r600 Raleigh Rd
Owen William H (Sophia D) mech Wellman Oil h600 Raleigh Rd 592-2771
Owens Barbara J opr CT&T rPO Bx 581 Roseboro NC

Clinton Savings & Loan Association

217 Lisbon St. (28328) Tel. 592-2131

Owens C W sub-formn State Hwy Dept rRoseboro NC
Owens Christie hoods dept Southeastern Garment rRt 4
Owens Donia G Mrs h403 Goodman St 592-3965
Owens Earl L (Bridie) genl utility mn State Hwy Dept rRt 1 Salemburg NC
Owens Elzora Mrs h1128 Sunset Av 592-4959
Owens Gary A (Jane) mech Henry Vann Tractor r317 Giddens St
Owens Iola h725 Sampson Homes
Owens James L (Janie Belle C) retd h617 Sampson St
Owens Jeff L (Annie W) constn wkr h402 N Boulevard 592-5264
Owens John M (Jo Ann A) with Lundy Pkg h1000 Warren St 592-2511
Owens Joseph custdn ofcr State Prison Unit
Owens Joyce clk J C Holliday Mem Library
Owens Roland E lab Kennedy's Wood Products rRt 2 Bx 38 Garland NC
Owens Saml (Joyce) clk ABC h204 W Still St
Owens Wm A (Rosetta Mc) retd h502 Warsaw Rd 592-5514
Owens Wm L (Jessie) phys Clinton Med Clinic r621 Coharie Dr
Packard Douglas R radiologist Sampson County Mem Hosp h304 W Main St
Packard John S (La Verne D) studt h206 Sampson St 592-5324
Packer Betty h313 Sampson St 592-2824
Packer Isiah (Lillie A) retd h1009 Jasper Av 592-5622
Packer J Braston (Eva B) retd h227 Beaman St 592-2919
Packer James H studt r301 Fisher Dr
Packer James V (Nora L) driver Coastal Mtr Line h636 Lisbon St 592-4887
Packer Jimmy brick lyr r636 Lisbon St
Packer Joyce policewn City Police Dept r636 Lisbon St
Packer June V bkpr Quick Way r301 Fisher Dr
Packer Wm D slsmn Ideal Clns & Lndry rRt 1 Bx 391 Roseboro N C
Packer Wm L (June V) pres Quick-Way h301 Fisher Dr 592-4293
Paderick Clifton W (Hilda S) (Chambliss Paderick Warrick & Johnson) rFox Lake
Page Gloria waitress h113b Fisher Dr
Page Leslie mach Faircloth Constn rRt 1 Roseboro N C
Page T Bille (Wid Thos J) retd h601 Smithfield Hwy 592-2850
Paige John (Christine) r309 Sammons St
Palmer Fred (Mary L) retd h1123 Barden St 592-3545
Palmer Katie F (Wid Don D) cafeteria wkr L C Kerr Elem Sch h303 S Boulevard 592-7872
Palmer Walter (Gertrude) lab Lundy Pkg h703 Betty St
Parker Alf (Lillie) h1131 Sunset Av
Parker Alton (Terry) USA h107 Brinkley St
Parker Ann P Mrs ofc sec Sampson F C X Serv rSalemburg NC
Parker Annie nutrition aide County Home Economics Extn Agt rRt 4
Parker Annie A maid Fussell's Mtr Hotel h623 Eastover Ter
PARKER & ASSOCIATES (Joseph E Parker), "First In Quality, Fairest In Price, Fastest In Service," Cut Flowers, Wedding Decorations, Potted Plants, Funeral Designs, Flowers Wired Anywhere 112 Fayetteville St (28328), Tel 592-2866, Nights And Emergency Tels 592-2697 And 592-4085 (See Index To Advertisers)
Parker B L (Doris) (Hilltop Mtr Sls) rRt 2

WILLIAMSON CONSTRUCTION CO.
GENERAL CONTRACTORS
N. C. License No. 4241—Residential—Commercial—Industrial—Free Estimates
629 N. West Blvd. (28328)
OFFICE Dial 592-3918
HOME 564-4622

WEEKS PAINT CO.

ATHEY

HOMEOWNERS WHO CARE CHOOSE Reliable Paints

WALLPAPER
PAINT
SUPPLIES

PAINTING CONTRACTORS

RESIDENTIAL
COMMERCIAL
INDUSTRIAL

1327 Lisbon St.
P.O. Box 192
(28328)
Tel. 592-7264

City Heating & Air Conditioning Co., Inc.

Carrier Air Conditioning and Heating

120 E. Elizabeth St. (28328) Dial 592-8141

PARKER BROTHERS TV APPLIANCE CO INC, Winford D Parker Pres-Mgr, Ottis R Parker V-Pres, Anna P Sears Sec-Treas, Sylvania Television And Radio, Kelvinator Electrical Appliances, Sales And Service, 302 Beaman St (28328), Tel 592-3718

Parker Carolyn r220 Byrd St
Parker Clyde C mech hlpr Warren Bros Tractor rRt 1 Newton Grove NC
Parker Dalton F (Maxine J) sergt State Prison Unit h207 Park Av 592-6261
Parker Dewey r207 Park Av
Parker Dorothy G Mrs tchr Clinton Hi Sch rRoseboro N C
Parker Edw L genl utility mn State Hwy Dept rRt 1 Bx 46
Parker Elaine F with Med Clinic h411b W Elizabeth St
Parker Ernestine (Thelma C) constn wkr h803 Mc Koy St 592-3073
Parker Ester (Betty Lee H) lab Roberson Beverage h523 Pine St
Parker Frankie P (Wid James) maid h536 Pine St 592-7291
Parker Fred h902 E Cutchin St 592-5638
Parker Harry L dep County Sheriff rSalemburg N C
Parker Henry L h100a W Johnson St
Parker Herbert lab Coharie Country Club Golf Course rE Railroad St
Parker Herbert A mech hlpr Williamson Mtrs rSweet Av
Parker Hubert (Linda) h707a N West Blvd
Parker James (Patricia) lab Robinson Bros h305 Morrisey Blvd
Parker James H (Velma W) designer Parker & Assocs h512 Sunset Av 592-2697
Parker James P retd h101 E Johnson St 592-7751
Parker Janice B Mrs rural carrier P O rRt 6 Bx 300
Parker Jim (Hallie M) editor The Sampsonian rRt 1
Parker Joe L (Dorothy) cemetery dept emp City Pub Wks Dept h211 Lewis St
Parker John R (Jean) (Lockerman & Parker) rAirport Rd
Parker Joseph H (Linda W) (Parker Florist) h100 Barrus Av 592-4085
Parker Kay R Mrs ofc sec Clinton Chamber Of Commerce h508 Pineview Rd
Parker Lester C (Ethel H) retd h313 E Johnson St 592-2711
Parker Lewis atndt Bills Car Care Center rRt 1
Parker Lila Mrs bkpr Sampson Cold Stge rRt 1
Parker Lindy W Mrs designer Parker & Assocs r100 Barrus Av
Parker Linwood v-pres J D's Mus rFour Oaks NC
Parker Maie alcoholism educ consultant Human Development Center Annex r207 Jacobs St
Parker Marie P (Wid Geo R) retd h211 E Johnson St 592-2719
Parker Marvin atndt Bill Car Care Center rRt 1
Parker Mary A h717 Sampson Homes 592-6898
Parker Mildred hlpr Nolia H Lockerman
Parker Mildred C (Wid E C) v-pres J E Rose Buick h503 Parker Dr 592-3260
Parker Monroe hlpr Sampson Cold Stge r1133 College St
Parker Napleon h107 E Lee St
Parker Napolean atndt Bill's Car Care Center rSampson St
Parker Norwood (Anna L) retd h701 Cutchin St 592-2046
Parker Oscar (Daisy R) h1201 Lisbon St 592-6843
Parker Oscar L (Beulah A) phys 114½ E Main St h702 College St 592-2372

YOUR Independent Insurance AGENT
"SERVES YOU FIRST"
E.L. PETERSON INSURANCE AGENCY
All Forms of Insurance
123 LISBON ST. (28328) TEL. 592-5708

Parker Ronnie Rev (Linda) pastor Hillsberry Original Free Will Bapt Ch rWilmington NC
Parker Thos M Jr (Kay) asst supt City Bd Educ hPineview Rd
Parker Walter delmn Sou Sup rRt 5 Bx 185
Parker Willie h712 Stetson St
Parnell Janie studt r710 Stetson St
Parnell Mary maid h710 Stetson St 592-6508
Parrish Jackie W (Jo Anne W) prin Union Elem Sch h500 Carolina Av 592-6772
Parrish Jimmy L emp st dept City Pub Wks Dept r308 Still St
Parrish Joann cash Clinton Med Clinic rCarolina Av
Parrish Linda G Mrs teller First Citizens Bk & Trust rRt 6 Bx 362
Parrish Walter asst mgr Hardee's Li'l Chef rSmithville N C
Parrish Willie L (Annette P) slsmn Williamson Mtrs rRt 3
Parson See Also Parsons
Parson Betty cash Sampson F C X Serv rRt 2
Parson Charles bodymn Carrs Used Cars rRt 2 Bx 76a
Parson Chris with Sampson Independent r1207 Sunset Av
Parson Lettie L slswn Belk-Williams Co h311 Giddens St 592-2050
PARSONS ELECTRIC SERVICE (Loftin W And Mrs Ruth F Parsons), Electrical Contractors, Residential, Commercial, Industrial, Specializing In Service Station Wiring 308 Park Av, PO Box 784 (28328), Tel (909) 592-3384
Parsons Erma L Mrs ofc sec Butler & Butler r422 E Powell St
Parsons I Roscoe (Myrtle G) hlpr Sampson Salvage h517 Smithfield Hwy 592-6163
Parsons Jack L (Myrtle P) slsmn Triangle Autos rRt 1
Parsons James W tchr Clinton Hi Sch rNewton Grove N C
Parsons Mossett T (Margt J) retd h712 College St 592-3746
Parsons Myrtle asst State Dept Of Mtr Vehicles rRt 1 Bx 21
Parsons Ruth F (Wid Loftin) (Parsons Elec Serv) h308 Park Av 592-3384
Parsons Seth W (Erma L) supt City Water Dept h422 E Powell St 592-3302
Parsons W E emp State Hwy Dept rRt 1 Bx 21
Pate Jean B Mrs sec Daughtry's Mkt r204 Stewart Av
Pate Joann K Mrs bkpr Dossenbach's r1004 Jasper Av
Pate Margt D cash Winn Dixie
Pate R Bruce Rev (Jean T) pastor Grace United Meth Ch h301a Fairfax St 592-4195
Pate R N (Annie) driver Eastern Oil h101 Willow Rd 592-2851
Pate Richd N Jr (Linda K) slsmn Bowman Products h201 Willow Rd 592-4336
Pate Wm A (Brenda J) credit clk First Union Natl Bk r1004 Jasper Av
Pate Wm C (Jean D) dispr City Police Dept h204 Stewart Av 592-3955
Patel P R (Pramila) tech Lees Dental Laby r125 Spivey St
Patel T R (Paula) tech Clinton Dental Laby r125 Spivey St
Payne Robin r220 S Boulevard
Peak Latham C (Lee) phys Clinton Med Clinic h102 Cedar La 592-2992
Peak Lee Mrs sec treas N L Daughtry Fertilizer r102 Cedar La
Pearce (See Also) Pierce
Pearce Alma M Mrs mgr Cato's rRt 3
Pearce Crystal slswn Shoe City rRt 3
Pearce Rebecca dental asst Roscoe H Turlington rBradshaw St

VANN FORD, Inc.
CARS and TRUCKS - BODY SHOP
Wrecker Service and Parts Dept. Tel. 592-2124 Wrecker Service Nights Tel. 592-6590
214 McKoy St. P.O. BOX 678 (28328) Tel. 592-2121
FORD SERVICE
Ford

AMOCO
AUSTIN OIL CO.
Distributors of
Gasoline—Kerosene—Curing Oils—Fuel Oil
and Quaker State Motor Oil
Tel. 592-2454
1603 Wilmington Hwy. P.O. Box 526 (28328)
QUAKER STATE MOTOR OIL

Pearce Sidney meat ctr Piggly Wiggly rRt 3
Pearsall David sht mtl wkr Clinton Hdw rRt 4
Pearsall Sharon slswn Hatch's Dress Shop rWarsaw NC
Pearsall Wilbert bkpr Swift Chem
Pearson Alma waitress Fussell's Restr rRt 4
Pearson Ed (Janet) meter reader Caro Pwr & Light rRt 1
Pearson Edna teller Cape Fear Bk & Trust rAutryville N C
Pearson Inez Mrs asst County Register Of Deeds rRt 4
Pearson L L Jr (Mattel M) slsmn Jordan Hdw h301 Dixie Cir 592-3488
Pearson Lloyd E (Mae C) retd h1808 Wilmington Hwy 592-3349
Pearson Lou r301 Dixie Cir
Pearson Mae nurse County Dept Health rWilmington Hwy
Pearson Matle Mrs slswn Town Shop r301 Dixie Cir
Pearson R Fletcher (Frances) tchr Clinton Hi Sch rRt 2
Pearson Wayne dep State Probation Ofcr
Pelizzari Clautie (Wid Angelo) h105 Wilson St 592-5312
Pelizzari David (Joan D) parts mgr Roseboro Ford h103 Susan St 592-7625
Pender Elton G (Eva) semi-bridgemn State Hwy Dept rRt 4 Bx 287
Pender Garland (Mae B) h211a N Boulevard
Pennington Walter E plant mgr Futorian Corp h202 Forest Dr 592-6909
Penny Judy ofc sec City Htg & Air Condtg r201 Carolina Av
Penny Randall C (Judy R) formn Sampson Savage h201 Carolina Av 592-5975
Peoples Mutual Burial Assn Lessie Sampson Sec-Treas 604 Mc Koy St 592-2070
Perry Clinton USA r430 Mc Koy St
Perry Dorothy overlock dept Southeastern Garment r115 Lee St
Perry Harry T (Dorothy F) genl utility mn State Hwy Dept r107 Robinson St
Perry James M (Fannie) repr Ideal Shoe Rebuilders h319 Giddens St 592-5210
Perry Neal A (Bernice B) stock clk Sampson Ace Hdw h430 Mc Koy St 592-8471
Peters Jo (Jo's Sewtione & Craft Shop) r500 Beawan St
Peters Josalene S Mrs (So & Sew Shoppe) r500 Beaman St
Peterson Allie (Irene) emp Farmers Hdw rRt 2
Peterson Azalea B Mrs tchr Union Elem Sch h507 Green St 592-2976
Peterson Billy installer Central Htg rHarrells NC
Peterson Billy R bkpr City Htg & Air Condtg rRt 4
Peterson Curlee (Elnora S) lab F L Turlington Lbr h510 Pine St 592-3851
Peterson Danl J rural carrier P O rRt 4
Peterson Douglas h315 E Butler Av 592-8474
Peterson E Franklin Jr (Marilyn) slsmn Sampson Ace Hdw rRt 2

PETERSON E L INSURANCE AGENCY
(Everett L Peterson), All Forms Of Insurance, Your Independent Insurance Agent, 123 Lisbon St (28328), Tel 592-5708 (See Index To Advertisers)

Peterson Eliz fronts dept Southeastern Garment r506 Warsaw Rd

POWELL'S SHOES
Shoes For The Entire Family
101 W. Main St. (28328) Dial 592-2474

PETERSON ELIZABETH C MRS, Exec V-Pres Clinton Chamber Of Commerce 210 E Main St (28328), Tel 592-2650, r325 W Main St, Tel 592-2313
Peterson Eliz W Mrs agt E L Peterson Ins Agcy r502 E Powell St
Peterson Elnora S Mrs cook Butler Av Elem Sch rPine St
Peterson Eva D Mrs clk Kelly & Best r105 Finch St
Peterson Eva L retd h528 Bethune Cir
PETERSON EVERETT L (Elizabeth W; E L Peterson Insurance Agency) 123 Lisbon St (28328), Tel 592-5708, h502 E Powell St, Tel 592-3438
Peterson Frankie retd h534 Bethune Cir 592-6269
Peterson H C (Lizzie) with Kennedy Furn h217 Sampson St Apt 2b
Peterson H H (Eliz) cleanupmn Vann's Used Cars r130 Lincoln St
Peterson Hayward L (Cath B) buffer Hamilton Beach r205 Ellen St
Peterson Helen Mrs h117 Dogwood Cir
Peterson Ivey E (Belva) tchr Clinton Hi Sch rRt 4
Peterson J Neal studt r1310 S West Blvd
Peterson Jake Jr (Dorothy) barber h1145 Phillips St 592-5682
Peterson John A (Elgie A) septic tank 1310 S West Blvd h1310 S West Blvd 592-2485
Peterson John T (Eva D) (Farmer Seed & Fertilizer) h105 Finch St 592-3222
Peterson Julie C tchr College St Elem Sch r325 W Main St
Peterson Katie B (Wid Tim) retd h105 W Still St
Peterson Lawrence (Ann) slsmn Thornton Chevrolet Inc rRt 3 Bx 550
Peterson Lola W (Wid Arth) h308 E Johnson St 592-2542
Peterson Louis Jr (Linda) emp Kelly Springfield h117 Harmon St 592-4407
Peterson Marilyn P Mrs bkpr Thornton Chevrolet Inc r209a Ellen St
Peterson Marion asmblr Warren Bros Tractor rGarland NC
Peterson Melinda tchr asst Head Start Center rRt 1 Bx 187-A
Peterson Nancy h704 Pine St
Peterson P R (Pernelle) h702 Williams St
Peterson Penny line girl Fussell's Cafeteria & Restr rRt 6 Bx 115
Peterson Rosie fronts dept Southeastern Garment rRt 1 Rose Hill N C
Peterson Ruby D cafeteria mgr College St Elem Sch rRt 2
Peterson Sadie (Peterson's Gro) rPine St
Peterson Shirley B Mrs asst mgr Cato's rRt 4
Peterson Stacy (Cole Whol) rHwy 701 S
Peterson Wilbert J tchr Clinton Hi Sch rRt 2
PETERSON WILLIAM (Jean; Tar Heel Motel), 1407 Wilmington Hwy (Hwy 701 Business), PO Box 337 (28328), Tel 592-4157 h Queen Dr, Tel 592-3251
Peterson Willie lab Van Auto Parts rRt 2
Peterson Woodrow H (Alease L) lwyr 211 E Main St h106 Davis St 592-3291
Peterson's Grocery (Sadie Peterson) 602 Lisbon St
Petty Joseph (Myrtle) vet USDA hWalkingstick Trail 592-3380
Petty Myrtle Mrs tchr L C Kerr Sch rWalkingstick Trail
Pewter Mug The (Mrs Virginia S Woodside) antiques 409 Cooper Dr 592-4743
Phelps Deyzie retd h305 Barden St 592-5337
Philips See Also Phillips
Philips C M (Philips Ice Cream) r421 Park Av

B. C. ROOFING CO.
"HOUSE ROOFING SPECIALISTS"
Rt. 2, Box 55, Clinton, N.C. (28328) Tels. 592-4565—592-4043

Philips Ice Cream Co (Joe John A & C M Philips) 221 Ferrell St 592-3174
Philips Joe (Dorothy M) (Philips Ice Cream) h501 Park Av 592-2606
Philips John A (Philips Ice Cream) r421 Park Av
Philips Josephine G (Wid Abboud) h421 Park Av 592-2526
Phillip Saml L (Dorothy) emp Flake Tire Sls h413 Jacobs St
Phillips Blanche I (Wid Dallas G) waitress Knott's Sandwich Shop h126 De Vane St **592-6892**
Phillips Cindy studt r302 Underwood St
Phillips Dorothy C (Wid Robt L) (Clinton Sewing Center) h302 Underwood St 592-5253
Phillips Glen H (Betty P) serv formn CT&T h22 Hamilton Dr 592-5223
Phillips Harold (Martha) policemn City Police Dept h903 Powers St 592-8266
Phillips Harold G (Martha W) USN r1018 Jasper Av
Phillips James E carrier P O rRt 2 Bx 354
Phillips Jeffery C body shop mech Triangle Automobiles r804 Peachtree St
Phillips Lovisten r109 Jacobs St
Phillips Marie set up dept Southeastern Garment r32 Hamilton Dr
Phillips Martha A clk Ideal Clns & Lndry r903 Power St
Phillips Murry T (Sharon) eng tech State Hwy Dept rRt 5 Dunn NC
Phillips Pritchard J asst eng CT&T rGoldsboro NC
Phillips R H Jr (Marie) with Lundy Mfg h32 Hamilton Dr 592-7144
Phillips Saml (Sarah M) recapper Flake's Tire Serv h109 Jacobs St 592-8176
Phillips Tommy (Storyland Nursery) rWarsaw N C
Phillips 66 R A Pool Distr 525 S East Blvd 592-2662
Pierce (See Also) Pearce
Pierce Arth E (Martha M) stk clk Reynolds Drugs h103 Denton Av 592-6967
Pierce Bobby (Bernice) h313 Turlington St
Pierce Mamie R (Wid A M) retd h611 Eastover Ter 592-6933
Pierce Martha bkpr Chambliss Paderick Warrick & Johnson r103 Denton Av
Pierce Ora R asmbly dept Ideal Clns & Lndry r412 Warsaw Rd
Pierce Robt G (Rebecca Mc) trooper State Hwy Patrol h1002 Bradshaw St 592-2705
Pierce Willie A (Ray) h412 Warsaw Rd 292-8153
Pierson Wayne h800 Walkingstick Trail
Pigford Wm custdn First Meth Ch rRt 2 Bx 35
Piggly Wiggly Franklin Lundsay Mgr 1108 Sunset Av 592-5385
Piggly-Wiggly Store (Jesse L & N Elmon Lindsay) gro 334 N East Blvd 592-3001
Pillow Hew (Dollar Discount) rDunn NC
PILOT LIFE INSURANCE CO, L W Garriss Staff Manager, Ellis Burgette, C C Cain, F Elbert Lindsay, Jeff D Fryar And B H Bass Agents, Edna Cannady Cashier, Life, Group, Health, Scholastic And Pension Trusts, Jordan's Shopping Center, 320 N East Blvd, PO Box 497 (28328), Tel 592-2859
Pine State Distributing Co Inc Ernest E Ervin Pres (whol) 302 S East Blvd 592-2141
Pipkin Gayle E tchr Clinton Hi Sch h408 Vann St 592-8342
Pittman Sybil B Mrs ofc sec Triangle Automobiles h515 Stewart Av
Plant Shop The (Cathy Austin) 1604 Wilmington Hwy 592-5594

TRIANGLE AUTOMOBILES, Inc.
AMC - CADILLAC - OLDSMOBILE - GMC TRUCKS - PONTIAC
1304 BEAMAN ST. (28328) TEL. 592-6167

Platt Eva S (Wid Jimmy) h706 Sampson Homes
Playa (Wm Hondros) restr 1610 Wilmington Hwy 592-6446
POLICE DEPARTMENT (See Clinton-City Of)

POLK R L & CO
CITY DIRECTORY
PUBLISHERS
2910 W CLAY ST
RICHMOND, VA (23230)
TELEPHONE 359-6001
AUTOMOBILE AND TRUCK
OWNER LISTS
AUTOMOTIVE STATISTICS
BANK BUSINESS
DEVELOPMENT SERVICES
BANK DIRECTORIES
DIRECT MAIL ADVERTISING
MAILING LISTS
MOTOR VEHICLE
REGISTRATION MANUALS
POLK BUILDING
431 HOWARD ST
DETROIT, MICHIGAN (48231)

Pollock Charles W (Mary K) mech County Bd Educ h138 Faircloth Rd 592-6458
Pollock Jean E studt r138 Faircloth Rd
Pollock Linda studt r138 Faircloth Rd
Pollock Mamie h301 Barden St 592-6511
Pollock R A (Celestine D) mtcemn County Bd Educ h132 Faircloth Rd 592-4259
Pool R A (Pollie) (R A Pool Oil) rSycamore St
Pool R A Jr (Pauline P) (R A Pool Oil) h207 N Chesnutt St 592-5235
Pool R A Oil Co (R A Pool) 525 S East Blvd 592-2662
Poole Billy L (Joyce C) (Holland & Poole) rRoseboro NC
Poole Rufus A III tchr Clinton Hi Sch r207 N Chesnutt St
Pope Annie D (Wid Wm B) retd h702 Beaman St 592-2095
Pope Argether S maid h604 Calhoun St 592-7301
Pope Billy B (Mary L) retd h522 Fayetteville St 592-8309
Pope Carolyn nurse Clinic Med Clinic rRt 4
POPE CHARLES E (Jean B), Asst V-Pres First-Citizens Bank & Trust Co 201 E Main St (28328), Tel 592-2155, h904 Raleigh Rd, Tel 592-3740
Pope Charles E Jr studt r904 Raleigh Rd
Pope Charles L (Florence M) body shop formn Thornton Chevrolet Inc h405 Oakland Ter 592-2469
Pope Curtiss h305 Inverness Rd
Pope Dallas (Nannie) elgibility splst County Dept Soc Servs rRt 3 Bx 347-A
Pope Danl C (Slena G) (Pope's Grill) rRt 1
Pope Darlene studt r538 Pine St
Pope Dick (Popes Mkt) h621 N West Blvd 592-4221
Pope Donald E (Lillian) opr training splst State Natl Guard r318 E Rowan St
Pope Eliz A mach opr Bonnett Tex r522 Fayetteville St
Pope Geo M (Lucille) (Gayles Fashion) rRt 6

SHELL FUEL OIL
KEROSENE
CAMPBELL OIL CO., Inc.
Radio Dispatched and Metered Service
1106 S. West Blvd. P.O. Box 738 (28328) Dial 592-3436
Exclusive Distributors Complete Line Shell Products

Pope Geraldine ofc sec C T & T h116 S Chesnutt St 592-2255
Pope Glenn studt r305 Stetson St
Pope Gloria nursery wkr First Bapt Ch rMorrisey Blvd
Pope Harold D assign mgr CT&T r402 Vann St
Pope Harvey L (Ruth K) retd h202 Stewart Av 592-3750
Pope Haywood V cabt mkr 1005 Lloyd St h1005 Lloyd St 592-4378
Pope Helen S Mrs bkpr First Union Natl Bank r623 N West Blvd
Pope Hubert M (Lucy B) (Pope's Barber Shop) h1123 Sunset Av 592-2781
Pope Ilena G Mrs emp Pope's Grill rRt 1
Pope Ira J (Margt L) plmb h105 Dixie Cir 592-3775
Pope J C (Nancy) farmer hPineview Rd
Pope J P meat ctr Piggly Wiggly r623 N W Blvd
Pope James E (Shirley) lab Lundy Pkg h514 Fayetteville St 592-8275
Pope Jan recpt Clinton Med Clinic rRt 3
Pope John lab Faircloth Constn rRt 6 Bx 268
Pope Kathleen mgr Dollar Discount rRt 2
Pope Lula meat wrpr Piggly Wiggly rBonuttsville NC
Pope Margt L Mrs mgr Caro Mills Remnants r105 Dixie Cir
Pope Margie L Mrs eng tech CT&T rRt 6 Bx 188
Pope Marie Mrs hd cash Nordon Finance r305 Inverness Rd
Pope Marie L Mrs (Marie's Beauty Shop) rRt 4
Pope Mary H Mrs emp Hamilton Beach h610 Eastover Ter 592-6128
Pope Mary R (Wid Oscar) h627 Eastover Ter 592-6206
Pope Nan Mrs mgr State Dept Of Mtr Vehicles rRt 3 Bx 347a
Pope Nancy S Mrs tchr L C Kerr Sch r510 Blaney St
Pope Prentice O (Julia C) driver Faircloth Constn h105 Felix St 592-4366
Pope R E sls mgr Smith Lincoln Mercury rRt 6 Bx 288
Pope Robt E (Glenda F) USA r538 Pine St
Pope Roland L r538 Pine St
Pope Ronald (Erma) with Lundys Pkg h112 Warsaw Rd
Pope Ronice (Clydia) retd h213 Pearl St 592-5401
Pope Ruby R (Wid O Herman) cash Eagle Stores h303 Oakland Ter 592-6250
Pope S Jerry (Leola E) carp J E Sinclair h111 Fontana La 592-5274
Pope Sam A (Elma L) emp Hamilton Beach h119 Fontana La
Pope Thos E studt r522 Fayetteville St
Pope W Paul (Grace W) with Pope Roofing h305 Stetson St 592-6890
Pope Walter (Anna M) lab h104 Walston La 592-5867
Pope Wm A (Dola W) mach opr State Hwy Dept rRt 1 Bx 22-A
Pope Wm E (Janice) h107 Davis St 592-6649
Pope Willie R (Alice E) carp h538 Pine St 592-3519
Pope's Barber Shop (Hubert M Pope) 1121 Sunset Av
Pope's Dollar Mart Tommy Allen Mgr 120 E Main St
Pope's Grill (Danl C Pope) tavern 806 N West Blvd 592-9380
Pope's Market (Dick Pope Ruth Kudro) 1209 Sunset Av 592-7975
Pope's 5 & 10 Tommy Allen Mgr 120 E Main St 592-9453
Pore Judy financial sec First Bapt Ch rRoseboro N C
Porter Clarice Mrs elgibility splst County Dept Soc Servs rSalemburg NC
Porter James A (Clarice B) slsmn J E Rose Buick rSalemburg NC
Porter Sammy meat ctr Piggly Wiggly
Porter Saml M (Eloise C) h706 Nicholson St 592-3712

Clinton Savings & Loan Association

217 Lisbon St. (28328) Tel. 592-2131

POSTAL SERVICE (See United States Government)
Potter Donald R studt r420 W Elizabeth St
Potter Frank slsmn Pine State Distr rWarsaw N C
Powell Andy admn sup tech State Natl Guard rTurkey N C
Powell Chancey retd r1130 Phillips St
Powell Chancey lab Cook Mach rRt 6
Powell Eddie D (Louise) pk custdn State Hwy Dept rRt 2
Powell Edna C Mrs (Edna's Beauty Shop) r1000 Raleigh Rd
POWELL FRED & SON CONSTRUCTION CO (Fred Powell), General Contractors, Specializing In Residential Construction, 11 Miles South Of Clinton On Hwy 701 S, PO Box 133D Garland, N C (28441), Tel 529-3091 (See Index To Advertisers)
Powell Gordon B (Alene B) custdn ofcr State Prison Unit h1002 Raleigh Rd 592-3982
Powell Grady emp st dept City Pub Wks Dept h206 Manley St
Powell Hattie retd h104 W Still St
Powell Haywood (Edna C) farmer h1000 Raleigh Rd 592-6229
Powell Iris Mrs clk CT&T rWarsaw NC
Powell Jean E studt r214 Lisbon St
Powell Jo Ann cook Marys Grill rWilmington Hwy
Powell Joseph P servmn Sub Propane rRt 3
Powell Josephine Mrs retd h317 Sampson St 592-6239
Powell Julius B (Jean P) dentist 312 College St h214 Lisbon St 592-3125
Powell Kirby D (Patricia M) pilot Dynamic Enterprise h807 Raleigh Rd 592-6787
Powell L D h1124 Sunset Av 592-3090
Powell Lilly S (Wid E Deleon) retd h705 W Elizabeth St 592-2935
Powell Lindell A (Ruth F) (Lindell A Powell Ins Agcy) h109 Finch St 592-2532
Powell Lindell A Insurance Agency (Lindell A Powell Mrs Patricia Bradshaw) 106 Lisbon St 592-2212
Powell Mable retd h410 Ferrell St 592-3548
Powell Marion B h615 Williams St 592-3836
Powell Mary turner Southeastern Garment rRt 1
Powell Mary Mrs r1206 S West Blvd
Powell Mattie S (Wid Bill) h702 Lisbon St 592-3479
Powell Melissa (Wid Frank) h409d W Main St 592-2024
Powell Mildred F (Wid H E) retd h104 Trace Av 592-2336
Powell Oelie fl hlpr Southeastern Garment rRt 1
Powell Paul D slsmn Suburban Propane r1002 Raleigh Rd
POWELL ROBERT I (Powell's Shoes) 101 W Main St (28328), Tel 592-2474, h405 E Powell St, Tel 592-2979
Powell Thelma B slswn Dulaney's Dept Store h222 Beaman St Apt 1 592-4961
Powell Wanda cash N C Natural Gas rTurkey N C
POWELL'S SHOES
(Robert I Powell), Shoes For The Entire Family 101 W Main St (28328), Tel 592-2474 (See Index To Advertisers)
Precythe Harry rep State Emp Sec Comn rFaison N C
Preslar Mary (Wid W A) retd h1206 Sunset Av 592-7405
Prestage Ronald studt r406 Coharie Dr
Prestage Scott studt r406 Coharie Dr
Prestage Wm H (Marsha C) pres Carrolls Of Warshaw h406 Coharie Dr 592-5280
Price Abigail cash Provident Finance rRt 4 Bx 220

Spivey Oil Company, Inc.
DISTRIBUTORS
Complete Line of Texaco Products
1500 N. Beaman St. (Smithfield Hwy; 28328)
Tel. 592-6195
TEXACO FUEL CHIEF
HEATING OIL

BUTLER & FAIRCLOTH
Insurance—Real Estate
REALTOR®
213 E. Main St. (28328) Tel. 592-2101

Price Azilene clk Parker & Assocs r600 Blaney St
Price C Wendell (Helen L) slsmn Baby Needs h507 Blaney St 592-2418
Price Charles A studt r507 Blaney St
Price Clay studt r600 Blaney St
Price Eddis (Azalene D) slsmn h600 Blaney St 592-6387
Price Harold r712 Stewart Av
Price Harold M (Mollie T) chf City Fire Dept h606 Nicholson St 592-4447
Price Irene (Wid Scott) h528 Balsey St 592-2696
Price Keith studt r507 Blaney St
Price Kenneth mgr Cole Whol rRt 4
Price Mollie T Mrs transit clk First Citizens Bk & Trust r606 Nicholson St
Price Naomi H (Wid L W) tchr Turkey Elem Sch h616 Calhoun St
Price Pennie E (Wid John R) h243 Beaman St 592-2981
Price Sanford S (Jane) (Gaddy Pharm) rSalemburg N C
Price Susie K dental asst Dr Morris L Bell rCalypso N C
Pride Annette flwn Sampson Sewing h201 E Carter St 592-2388
Pridgen Donald L (Sandra) trooper State Hwy Patrol h1004 Bradshaw St 592-5486
Pridgen Edna h603 Eastover Ter
Pridgen Edna Mrs ofc sec County Bd Educ rBx 84
PRIDGEN LEE (Lynn), Administrator, Sampson County Memorial Hospital Inc, 607 Beaman St (28328), Tel 592-8511, h Fox Lake, Tel 592-2567
Pridgen Sandra bkpr Taylor & Sanderson Appls r1004 Bradshaw St
Pridger Annette B clk Caro Pwr & Light rSalemburg N C
Pritchett Dan adj First Citizens Bk & Trust h413b W Elizabeth St
Proctor Leon retd r115 Lisbon St
Production Engineering Co (Ralph G Atkinson) 605 Smithfield Hwy 592-6518
PROVIDENT FINANCE CO, J C Tart Manager, Personal Loans, Household Furnishings Loans, Second Mortgage Loans 108 Sampson St (28328), Tel 592-6105
Pruitt Pauline retd r608 W Elizabeth St
Puckett Edw F (Ruth A) pntr h1219 Sunset Av
Puckett James C ptrn bldr Kennedy's Wood Products h103 W Morrisey Blvd
Pugh C Nick (Gladys) lab Thermo-Pane L O F h425 Sampson St 592-3047
Pugh David L (Pauline B) h711 Sampson St 592-7489
Pugh Flora Mrs nurses aide Sampson County Mem Hosp h110 E Robinson St
Pugh Sally prsr Ideal Clns & Lndry h214 Dogwood Cir 592-5945
Pulley Gwendolyn B (Wid Edgar N) h1113 S West Blvd 592-3434
Pulley H R (Sue) constn formn CT&T h318 E Rowan St 592-3987
Purcell Bobby studt r107 West Rd
Purcell Edwin L (Mary M) slsmn h107 West Rd 592-2428
Purcell Mary M Mrs emp Butler Av Sch r107 West Rd
Puryear Frankie clk Piggly Wiggly rRt 3
Pusey Grover M retd r211 E Johnson St
Quick Eug guard Advance Security Guard h309b Herring St
Quick Virginia M Mrs bkpr Sampson Ins Agcy rRt 2 Box 231
Quick Way Foods Dianne Hinson Mgr 1201 Sunset Av 592-7613
Quick-Way Inc Wm L Packer Pres 306 Beaman St 592-5939

TAR HEEL MOTEL
COLOR TV—WILLIAM and JEAN PETERSON—37 ROOMS
CO-OWNERS
SOUTH OF CLINTON
1407 Wilmington Hwy. (Hwy. 710 Business) P.O. Box 337 (28328) Tel. 592-4157

Quick Way Inc Wm L Parker Pres L J Caison Sec-Treas 301 Fisher Dr
Quick Way Inc Reather Goodman Mgr 407 Lisbon St 592-3501
Quinn Saml M (Gurley H) serv mgr Triangle Automobiles h301 Fairfax St 592-3552
Rackely Belinda clk County Tax Supvr rRt 2
Rackley Ben (Ruth) (Rackley Roofing & Insulation) rRt 2
Rackley David F (Margt) repr City Water Dept h513 Fayetteville St 592-7319
Rackley Estelle (Wid Lonnie) retd h1306 Sunset Av 592-6796
Rackley G W v-pres-sec-treas Central Htg rRt 2
Rackley Gaston (Pattie) with County Tax Supvr rRt 2
Rackley Grace C Mrs r808 E Railroad St
Rackley Linda clk Southeastern Garment rRt 2
Rackley Pattie B Mrs bkpr Sampson Tire rRt 2
Rackley Ralph slsmn Fox's Holsum Bakery rCollege St
Rackley Roofing & Insulation Co (Ben Rackley) 329 S East Blvd 592-5516
Rackley Victor R (Mary W) emp Holsum Bread h707 College St 592-8437
Rackley's Trailer Court (Gaston Rackley) 824 Warsaw Rd
Rackly Claude L (Queenie) (Rackly Elec) h114 Eastover Av 592-2985
Rafferty Bruce H (Mary F) coordinator Human Development Center Annex h123 Doris Av 592-8206
Raines Hezekiah (Bessie M) h428 Sampson St
Raines Warner orderly Sampson Mem Hosp r1015 Lisbon St
Rainor Katie h208 Manley St
Raiyor Edith B with Warren Tractor h306 Ridgeway St 592-5403
Ralph Barbara Mrs nurse James W Ralph r200 Invervess St
Ralph James W (Barbara) phys 603 Beaman St 4th Fl h200 Inverness Rd
Rashaw Donald J (Dorothy) USN h103 Dixie Cir
Rashaw Dorothy W opr CT&T r103 Dixie Cir
Ratchford Florence R (Rawls Jewelry)
Rattley John F (Helen K) delmn Jordan's Hdw Store h237 Dogwood Cir
Ravenbark Florence N (Wid Andrew) h502 Margaret St 592-2631
Rawls Emma P (Wid Floyd) retd h324 Mc Koy St 592-2836

RAWLS JEWELRY
PARTNERS
GEORGE A CHENOWETH
MARY R CHENOWETH
FLORENCE R RATCHFORD
DIAMONDS
WATCHES
SILVER CHINA AND CRYSTAL
111 N WALL ST (28328)
TELEPHONE 592-2515
(See Index To Advertisers)

Ray Michl B rep CT&T rRt 5 Dunn NC
Ray Moses (Carrie B) retd h519 Pine St 592-3603
Ray Ruskin (Geraldine) h517 Pine St
Ray's Kingburgers L L Baldree Mgr 301 S East Blvd 592-7823
Raymer Retha teller First Union Natl Bk rRt 4 Bx 255a
Rayner Janice B opr CT&T r213 Jacobs St
Raynor Billie nurse Clinic Med Clinic rHondros La

SAMPSON - BLADEN OIL CO., Inc.
Airtemp
24 HOUR BURNER SERVICE
FUEL OIL — GASOLINE AND OIL PRODUCTS
TIRE—BATTERIES AND ACCESSORIES
INSTALLATION—SALES—SERVICE
HEATING & AIR CONDITIONING
Dial 592-4177
Dial 525-4604
Hwy. 421 N. (28328)
Roseboro, N.C.
76 UNION

CECIL'S
THE FAMILY SHOE STORE
207 E. MAIN ST. (28328) DIAL 592-4417

Raynor Charles (Martha L) asst genl mgr Faircloth Constn h405 Underwood St 592-6658
Raynor Clifton (Dora) wldr L & M Mfg h917 Dixon St 592-2394
Raynor Dexter A (Margt H) slsmn Clinton Truck & Tractor h604 Blaney St 592-4431
Raynor Dorothy M h1204 Burton St
Raynor Edith B Mrs ofc sec Warren Bros Tractor r308 Ridgeway St
Raynor Estelle C Mrs mgr Jerry's Thrift Shop h306 De Vane St 592-3615
Raynor Eug (Mildred S) driver Vann Industries h905 E Cutchin St 592-2444
Raynor Famous (Mamie) stock clk Colonial Stores rRt 3
Raynor Felton lab Cohaire Mill & Sup rNewton Grove NC
Raynor Fulton (Barbara) barber Sanitary Barber Shop
Raynor Gerthie constn wkr h309 Underwood St 592-8683
Raynor Harold S (Ellen M) (Dixie Mtr Parts) h704 Stewart Av 592-3233
Raynor Harold S Jr (Kaye W) asst mgr Dixie Mtr Parts r604 Fairfax St
Raynor Herbert E (Helen) driver Eastern Oil rNewton Grove NC
Raynor James A emp Clinton Indus r306 De Vane St
Raynor James R Jr tchr Sampson Sch rRt 2 Bx 238b
Raynor Kay mach opr Sampson Sewing r905 E Cutchin St
Raynor Lacy W (Frances T) h1309 Raleigh Rd 592-6176
Raynor Margt ofc sec Sampson Ins Agcy r604 Blaney St
Raynor Mark D studt r1309 Raleigh Rd
Raynor Martha C Mrs nurse Wm H Nelson r405 Underwood St
Raynor Mary F retd h204 Bradshaw St 592-7731
Raynor Ralph electn Parsons Elec Serv rRt 3
Raynor Richd retd r306 De Vane St
Raynor Roland instlr City Htg & Air Condtg r627 Williams St
Raynor Shelton with Vaun Indus h126 Fontana La
Raynor Stewart (Kay) h604 Fairfax St 592-7401
Raynor Willie (Alice) tire changer Flake's Tire Serv rRt 2 Bx 37c
Reason Hugh slsmn Thornton Chevrolet Inc rPO Bx 542
Reaves Haywood driver Eastern Oil rRt 4
Reaves Wm M (Gloria) assoc dean Sampson Tech Institute r417a Elizabeth St
Recktenwald Charles title dir County Bd Educ rVann Dr
Red Barn The (Doffin F Chesnutt) used furn 404 Warsaw Rd 592-6882
Reeves Jay mech County Bd Educ Sch Garage r602 Raleigh Rd
Reeves Joyce B bkpr Coharie Equip r900 Powers St
Reeves Junior A (Joyce B) carrier P O h900 Powers St 592-3346
Reeves Junious A h526 Bethune Cir 592-5372
Reeves Langdon S (Ethel H) mech Liston Malpass Auto Parts h308 Giddens St 592-2215
Reeves Mike (Gloria) with Sampson Tech Inst h417a W Elizabeth St
Reeves Norman C (Jackie W) carp h114 Faircloth Rd
Reeves Peggy clk County Superior & Dist Ct Clk rRt 1 Garland N C
Reeves Wilbert L (Ruby B) agt Life Of Georgia Ins h602 Raleigh Rd 592-3005
Reeves Wilma A asmbly dept Ideal Clns & Lndry r602 Raleigh Rd
Regal Barber Shop (Sylvester White) 603 Mc Koy St
Register Bernard driver Abel Warren & Co r112 Cornwall St

CARTER EXTERMINATING CO.
"BE SMARTER—CALL CARTER"
808 COLLEGE ST., P.O. BOX 225 (28328) TEL. 592-2258
NIGHTS AND HOLIDAYS 592-6864

Register C Freeman (Ellen F) mgr Clarence Carter Lodge I B P O E Of W No 1140 h911 Lisbon St 592-6854
Register David L (Mary L) utilitymn State Hwy Dept rRt 1 Bx 278a Turkey NC
Register Ellen F Mrs in chge Sampson Laundromat r911 Lisbon St
Register Frances W Mrs sgt City Police Dept r409 W Main St
Register Hallie I (Ruby B) mach opr Fashion Forms h216 Ellen St 592-6252
Register Harris E (Mary F) collr Thornton Chevrolet Inc h409 W Main St 592-2994
Register James H (Myrtle D) retd h407 W Main St 592-2016
Register James H Jr (Kim) asst mgr Kelly & Best h415f W Elizabeth St 592-2385
Register Le Roy (Pearl M) (Model Barber Shop) h302 E Johnson St 592-2718
Register Le Roy (Pearl L) barber Model Barber Shop h203 E Johnson St 592-2718
Register Leona P emp Ft Bragg h409 W Main St 592-2024
Register Luther E (Cleo G) elgibility splst County Dept Soc Servs rBx 903
Register Marilyn top stitcher Southeastern Garment r818 Smithfield Rd
Register Max B (Nettie J) retd h501 College St 592-6832
Register Naomi sewer Southeastern Garment rRt 3
Register Ruby B Mrs mgr Scottie Stores r216 Ellen St
Register Virginia B (Wid M Ottis) retd h107 N Chesnutt St 592-2826
Reid John hse servmn CT&T r718 Sampson Homes
Rene's Wigs (Avra Waller) 209 Vance St
Renfro Larry (Laura) with State Of N C h605 Blaney St
Renfrow Ray slsmn Coble Dairy Products rRt 3
Renner E Wayne (Sammie) plant mgr Eatorian h500 Peterson St 592-6246
Retail Credit Co Lynn Carter Mgr 208 E Main St 592-3557
Revels Lemuel R Rev pastor Morning Star Holiness Ch rGoldsboro NC
Reynolds Agency (J I Reynolds) genl ins 111 Vance St 592-2138
Reynolds Alma A (Wid Joseph T) retd h311½ W Main St 592-2625
REYNOLDS DRUGS (R Mc Phail Herring), Prescription Druggists, Walgreen Agency, Prompt Delivery 209 W Main St (28328), Tels 592-3119, Nights, Sundays And Holidays 592-6815 And 592-3305
Reynolds Forest (Mary) h614 Eastover Ter
Reynolds J F Music Co Inc J Frank Reynolds Pres records 516 Beaman St 592-2317
Reynolds J Frank (Alma B) pres J F Reynolds Mus h516 Beaman St 592-2627
Reynolds James I (Mattie M) (Reynolds Ins Agcy) h508 Sunset Av 592-2459
Reynolds Vennie Mrs bkpr Thornton Chevrolet Inc rRt 1 Bx 169a
Reynolds Wm P (Ann B) (Bostic Music) h203 Inverness Rd 592-3708
Rhea John L retd h411a W Elizabeth St 592-2901
Rhodes Hugh S staffadmn splst State Natl Guard rGoldsboro NC
Rice John E formn F L Turlington Lbr rElizabath Town N C
Rich Almond (Ruth) jan Headstart h538 Edgar St
Rich Bobby recapper Flake's Tire Serv
Rich Chris waitress Fussell's Restr rJohnson St

WELLMAN OIL CO., Inc.
GULF FUEL OIL AND KEROSENE FULLY AUTOMATIC METERED DELIVERIES
DIAL 592-4135
818 WARSAW ROAD, P.O. BOX 780 (28328)
Gulf
GULF NEW heating oil

ABEL WARREN & CO., Inc.
GENERAL MERCHANDISE
HARDWARE — CLOTHING
710 S. East Boulevard (28328) Tel. 592-3024

Rich Clemmie jan Caro Pwr & Light r110 Dixon St
Rich Clemmie (Peggy) slsmn Gay's Men Shop rRt 5
Rich Clyde R (Lucille C) retd h203 N Chesnutt St 592-2933
Rich Eunice clk County Tax Supvr rRt 4
Rich Jack custdn ofcr State Prison Unit
Rich James (Eliz W) retd h412 Stetson St
Rich Jerry (Evelina B) retd h506 Stetson St 592-4705
Rich Judy S Mrs asst v pres Cape Fear Bk & Trust rRt 2 Bx 289
Rich Lewis H retd h438 Sampson St 592-5561
Rich Lula M prsr Ideal Clns & Lndry h202 Dogwood Cir
Rich Mary h708 Williams St
Rich Pete Jr h310 Park Av
Rich Thos (Annie M) custdn First Bapt Ch h715 Lisbon St 592-6034
Rich W Eddis (Mildred S) slsmn Sampson F C X Serv rRt 2 Garland NC
Richards Douglas L (Frances B) (Southern Sup) h407 Butler Dr 592-2001
Richardson Garlfield (Hattie P) mtcemn Sampson Mem Hosp h602 Williams St
Richardson Gurtha h627 Williams St
Richardson Janice T Mrs ofc sec Beneficial Finance r100 Fulton St
Richardson Mattie h633 Eastover Ter
Richardson Peggy N Mrs clk County Dept Health r603 Woodrow St
Richardson Philip T (Janice T) slsmn Allison-Erwin h100 Fulton St 592-6372
Richardson W Street (Peggy N) dist coml mgr C T & T h603 Woodrow St 592-2205
Richbourg Mary L (Wid Wm S) clk County Dept Health h305 Fisher Dr 592-3622
Richbourg Rosalyn studt r305 Fisher Dr
Richenwall Charles (Jean) with County Bd Elem h407 Vann St
Rick Clennise h1010 Dixon St
Ricks James mgr Thornton Sht Mtl Wks rTurkey NC
Ricks R L parts mgr Smith Lincoln Mercury r804 Johnson St
Ricks R R Jr (Christene) parts mgr Smith Lincoln-Mercury h312 E Johnson St 592-5113
Riddle Evelyn L Mrs supvr County Bd Educ r105 Lake Dr
Riddle Robt W h102 Lake Dr 592-3281
Ridgley Christopher C (Eula M) retd h508 Stewart Av 592-6968
Riley Mavis ofc sec State Comn Of Indian Affairs rRt 4
Ritz Elmer (Erma M) retd h201 Ellen St 592-5997
Rivenbark Davidson J (Riverbark Mtr Co) r303 Pineview Rd
Rivenbark Donie M (Wid Davidson) admn Riverbark Estate h303 Pineview Rd 592-3587
Robers Bertha h223 Dogwood Cir
Roberson See Also Robertson And Robinson
Roberson J Phil sec Roberson's Beverages rWashington NC
Roberson Jay (Georgia B) v-pres Roberson's Beverages h607 Woodrow St 592-2780
Roberson W R pres Roberson's Beverages rWashington NC
Roberson's Beverages Inc W R Roberson Pres Jay Roberson V-Pres James Bagwell Treas J Phil Roberson Sec 300 Mc Koy St 592-2926
Roberts James R (Jeanne K) mgr C T & T h502 Cutchin St 592-4609
Roberts Jeanne K recpt Clinton Urological Assocs r502 Cutchins St
Robertson (See Also) Roberson And Robinson

Sandy Realty & Builders, Inc.
REAL ESTATE BROKER
122 S. East Blvd. (28328) Tel. 592-7091

Robertson Geo K (Sue B) sls mgr Roberson Beverage h711 College St 592-6529
Robertson John lab r539 Edgar St
Robertson Lynood (Jane) asst mgr Goodyear Tire & Rubber rRt 6
Robertson Mary h309 Barden St 592-7779
Robertson Mary B (Wid A) mus tchr 410 E Powell St h410 E Powell St 592-6954
Robertson Paul (Evelyn) driver Veteran Cab h539 Edgar St
Robinson (See Also) Roberson And Robertson
Robinson Ada r1206 S West Blvd
Robinson Alvin studt r905 S West Blvd
Robinson Bobby G (Carole G) athletic dir tchr Clinton Hi Sch h114 Tomahawk Trl 592-6970
ROBINSON CAREY F (Annie Barry; Crumpler-Honeycutt Co And Crumpler-Honeycutt Funeral Home), h500 Butler Dr, Tel 592-3236
Robinson Carl L (Katie R) h611 Sampson St 592-3887
Robinson Carole bkpr Gore Mfg rToma Hawk Tr
Robinson Carolyn farm wkr r405 Jacobs St
Robinson Carolyn h115 Dogwood Cir 592-3120
Robinson Charles W (Donna L) dir of manpower training program Sampson Tech Institute h303 Cooper Dr 592-8359
Robinson Charlie H lab Kennedy's Wood Products rRt 4 Bx 238
Robinson Danny (Ann) h705 Nicholson St
Robinson David L (Irene R) retd h407 W Butler Av 592-3433
Robinson Donna Mrs social wkr trainee County Dept Soc Servs rBx 976
Robinson Edw G h508 Earl St 592-8356
Robinson Edw L (Lillie) h209 Dogwood Cir 592-7420
Robinson Elaine M Mrs (Elaine's Barber Shop) r821 Warsaw Rd
Robinson Elease R Mrs tchr Butler Av Sch r905 S West Blvd
Robinson Eliza C emp Butler Av Sch rRt 3 Bx 11
Robinson Eliza V Mrs (Robinson Funeral Home) r120 Robinson Rd
Robinson Ella W (Wid Walter L) h1305 S West Blvd 592-3422
Robinson Ervin N (Elaine M) barber Elaine's Barber Shop h821 Warsaw Rd 592-4402
Robinson F I Jr h206 Sampson St 592-7600
Robinson Frank tech State Emp Sec Comn
Robinson Frank I (Ellen N) retd h607 Park Av 592-2685
Robinson Freddie A (Eliza V) (Robinson Funeral Home) h120 Robinson Rd 592-3492
Robinson Funeral Home (Freddie A Robinson Woodrow Carr & Mrs Eliza V Robinson) 109 Smithfield Hwy 592-3946
Robinson Gaile cash Scottie Stores r108 E Fasion St
Robinson Garry L (Gaile T) clk Leders h108a E Faison St 592-2409
Robinson Greg mech Baker Mtrs
Robinson Harold (Josephine B) truck driver Quinn Whse h220 Dogwood Cir 592-3514
Robinson Henry O bodymn Triangle Automobiles
Robinson Holt D (Julia B) v-pres-treas Sampson Ace Hdw h615 College St 592-2412
Robinson Ivey r407 W Butler Av
Robinson J Heyward (Elease R) (Robinson's Gro) h905 S West Blvd 592-3467
Robinson James F (Bertha L) retd h624 Ferrell St 592-7004
Robinson James T (Dorothy W) h118 Underwood St

EDWARDS REFRIGERATION CO.
Refrigeration—Air Conditioning—Heating—Heat Pumps—Ice Makers
1100 Lisbon St. (28328)
Dial 592-2089 Night 592-4359

Robinson Joe (Ann) clk Matthis Drug h314 E Rowan St 592-3686
Robinson Julia B Mrs sec Sampson Ace Hdw
Robinson Julia S tchr L C Kerr Sch r615 College St
Robinson Katie teller Clinton Sav & Loan Assn rRt 2
Robinson L Jerome (Brenda) funeral dir Robinson Funeral Home rDon St
Robinson Laura B Mrs r624 Ferrell St
Robinson Lucille (Wid Yank) h219 Pearson St 592-5346
Robinson Martha A studt r615 College St
Robinson Mitchell L (Lois B) retd h110 E Boney St 592-3693
Robinson Ollie (Susanna) truck driver State Hwy Dept rRt 4
Robinson Patsy bkpr Vann Ford rRt 6
Robinson Paul (Mackie) (Robinson Unon 76) rRt 2
Robinson Paul T (Evelyn R) driver Veteran Taxi r418 Mc Koy St
Robinson Phillip studt r209 Grove St
Robinson Ralph E (Josephine N) v-pres genl mgr Triangle Autos rRt 2 Bx 269
Robinson Robt E (Ann C) (Sampson Ins Agcy) rRt 2
Robinson Tessie display maid Dudley Home Furn r624 Ferrell St
Robinson Thelma (Wid Ollin) h508 Warsaw Rd 592-2908
Robinson Union 76 (Paul Robinson) 508 College St 592-2429
Robinson Vaden D (Bernice T) driver Bass Oil h209 Grove St 592-3435
Robinson Wilbert E (Edna F) slsmn Baker Specialty rRt 2
Robinson Yancy with Lundy Pkg r219 Pearson St
Robinson's Grocery (J Heyward Robinson) 1003 Lisbon St 592-4918
Robo Wash (Paul A Moore & Fred J Broadwell Jr) car wash 207 Beaman St 592-2364
Rogers Alvin (Nettie) steel wkr Cumberlin Paving h541 Edgar St
Rogers Carol J h814 S West Blvd 592-7348
Rogers Joyce opr Curl-O Matic rRt 3 Bx 20
Rogers Mary Ann H sec Jeff D Johnson III rRose Hill N C
Rogers Nancy Mrs clk Gaddy Pharm rRt 4
Rogers W B mech Clinton Truck & Tractor rRt 3 Bx 387a
Rogerson Wade (Margt) br mgr Maola Milk & Ice Cream rFayetteville St
Romanger Willie J audio visual aide County Bd Educ
Romine Harold (Joyce) emp Sutton's Woodworks h112 Carolina Av 592-5698
Rose Geo h606 Underwood St 592-3687
Rose Geo B (Theresa W) postmstr P O h801 College St 592-2678

ROSE J E BUICK CO INC
OFFICERS
JAMES E ROSE, PRESIDENT-GENERAL MANAGER
MRS MILDRED C PARKER, VICE-PRESIDENT
A G THORNTON, SECRETARY-TREASURER
BUICK SALES AND SERVICE
324 LISBON ST (28328)
TELEPHONE 592-2171

Rose James E (Lila W) pres-genl mgr J E Rose Buick h403 E Powell St 592-2228
Rose Jimmie N Mrs tchr Sampson Sch r606 Underwood St
Rose Keith clk Sampson F C X Serv rFaison NC
Rose Lila W Mrs ofc sec County Bd Educ r403 E Powell St

Clinton Savings & Loan Association

217 Lisbon St. (28328) Tel. 592-2131

Rose Robt W equip mgr Faircloth Constn rRt 3 Bx 56d
Rose Sandra studt r403 E Powell St
Rose Susan Mrs ofc sec Faircloth Constn rRt 3 Bx 56
Rose Theresa W Mrs nurse County Dept Health r801 College St
Rose's Store Inc A J Smith Mgr 102 E Main St 592-3665
Ross Fertilizer Co (Clarence Kirven Jr Ellen R Kirven Pattie R Beech) 528 S East Blvd 592-3144
Ross Gay A r402 Stetson St
Rouse Emanuel (Wennie M) farm wkr h702 Ferrell St 592-7748
Rouse Jennie h511 Fayetteville St 592-2390
Rowan Community Club House Mrs Marybelle C Daughtry In Chge 416 E Rowan St
Rowan Missionary Baptist Church Rev Dana D Scrivner Pastor 421 E Rowan St
Rowe Wood Y Rev (Lucille S) evangelist h309 W John St 592-2461
Rowell Timothy T (Vernell) driver Lundy Pkg h206 Moore St 592-6235
Roy Eva D h233 Dogwood Cir
Royal A Douglass (Cath) pres Royal Furn h109 Barrus Av 592-2725
Royal Auyvelle M Mrs ofc sec Romeo H Lewis h608 Lisbon St
Royal Barbara H Mrs tchr Sampson Sch r105 W Faison St
Royal Beulah R Mrs retd h451 Mc Koy St 592-3238
Royal Charles emp Lundy's Pkg h206 Lewis St
Royal Charles E r206 Nolley St
Royal Christine T Mrs teller First Citizens Bk & Trust r116 Don St
Royal Cladie M (Wid Ferd F) retd h126 Fayetteville St 592-2351
Royal Clarence (Sally) brklyr h635 Sanders St 592-2367
Royal D Ed (Sally U) retd h704 Beaman St 592-2301
Royal Daisy tchr aide L C Kerr Sch r220 Nolley St
Royal Danl J (Serena M) retd h701 S East Blvd 592-3481
Royal David W (Julia C) delmn h107 Parkway Dr
Royal Delphus L (Christine T) mortician Royal-Hall Funeral Home h116 Don St 592-4844
Royal Ella M h206 Nolley St 592-2830
Royal Fannie T (Wid J Sebron) retd h604 Sunset Av 592-2376
Royal Feora (Wid John) h621 Williams St 592-2321
Royal Furniture Co A Douglass Royal Pres J Wade Weeks V-Pres Edw Bissette Sec-Treas 115 N Wall St 592-2516
Royal Geo W (Odell C) slsmn Baker Specialty r404 N Boulevard
Royal Goldie L aide College St Elem Sch r303 Dixie Cir
Royal Grocery (Reva Royal) 613 Sampson St
ROYAL-HALL FUNERAL HOME (Rohmer M Hall) Linwood Hall Licensed Director And Mortician, Funeral Directors, 24 Hour Ambulance Service, "Our Courteous Service Never Ends" 301 Mc Koy St (28328) Tel 592-4127 (See Index To Advertisers)
Royal Harvey (Ellie H) retd h605 Eastover Ter 592-6556
Royal Hubert E (Unity H) bridgmn State Hwy Dept h200 Ellen St 592-3921
Royal Hugh atndt Dr John Weeks h319 Weeks St
Royal J R tech State Hwy Comn Constn Dept rRt 5
Royal Jack E (Jelene) mach opr State Hwy Dept rRoseboro NC
Royal James A (Lynnette Y) farmer h303 Dixie Cir 592-6120
Royal James F (Betty W) servmn Spivey Oil h818 Peachtree Rd 592-5297
Royal James R (Frances) eng tech State Hwy Dept rRt 5 Bx 356
Royal John P (Alene M) farmer h506 Underwood St 592-6259
Royal Junior truck driver Faircloth Constn r219 Person St

Ideal
CLEANERS & LAUNDRY, Inc.
Specialists In
FORMALS AND WEDDING GOWNS
103 Sampson St. Dial 592-2363
425 DeVane St. (28328) Dial 592-3155
INDUSTRIAL UNIFORMS AND LINEN RENTAL SERVICE

Royal Lane Center (clinton recreation center) 201 Royal La
Royal Mamie Mrs h224 Nolley St
Royal Nelly W (Wid Erskie) retd r700 Nicholson St
Royal Ray mech Warren Bros Tractor rNewton Grove NC
Royal Rebecca E nurse Rohm Hosp h700 Nicholson St 592-4824
Royal Reidie H (Wid Chester A) h715 Williams St 592-4832
Royal Reva (Royal Gro) r611 Sampson St
Royal Richd h113 Harmon St 592-3929
Royal Robt F h732 N West Blvd
Royal Robt J (Mabel J) retd h1011 Dixon St 592-3876
Royal Roland pntr h212 W Powell St
Royal Sallie tchr's aide Head Start Center r635 Sanders St
Royal Shelton (Jean) h124a De Vane St
Royal Sidney (Barbara H) partsmn Henry Vann Tractor h105 W Faison St
Royal Stanley (Daisy) with Starr Tel h220 Nolley St 592-5304
Royal TV Service 603 Mc Koy St
Royal W Fred (Geraldine B) emp Beaunit Indus hRear 1137 College St
Royal Williadean USAF rRear 1137 College St
Royall Rozelle R (Wid Robt F) mus tchr 301 Stewart Av h301 Stewart Av 592-2551
Royall Sherlene studt r715 Williams St
Royall T Stuart (Blanch W) retd h221 Beaman St 592-2720
Royster Fertilizer Swain Ward Mgr 925 Mc Koy St 592-2865
Rube Jim h1207 Sunset Av
Ruddle Curtis S (Anrola T) retd h201 Tomahawk Trl
Ruddle Dorothy A retd r201 Tomahawk Trl
Ruddle Jerry G h908 Coharie Dr 592-5356
Ruke Ollie W (Wid Grover T) retd h1205 Sunset Av 592-3159
Rumbley Rebekah E (Wid Gordon W) ofc sec Sampson County Mem Hosp h122 Kerr St 592-5228
Runion Robt L crane opr Sampson Salvage rRoseboro N C
Russ Margt prsr Acme Clns & Shirt Lndry h121 Dogwood Cir
Russell Charles studt r202 Willow Rd
Russell Charles S (Dorothy S) instr Sampson Tech h312 Carolina Av 592-6674
Russell John V (Betty) sanitarian County Dept Health h209 Park Av 592-5444
Russell Wilson D (Annie O) slsmn Bass Oil h202 Willow Rd 592-2804
S & H Used Cars 1203 Beaman St
S & S Motor Sls (P Edmound Solice) used cars 526 Mc Koy St 592-2347
Sadler Melvin D (Janice O) mach Liston Malpass Auto Parts h304 Royal La 592-7742
Saint Paul's Episcopal Church Rev James C Cooke Jr Pastor 110 W Main St 592-3320
Saint Pierre Betty E (Wid Ted R) h1012 Beaman St 592-4532
Saint Pierre Ted R Jr (Marilyn V) mtcemn Clinton Flying Serv h1012 Beaman St 592-7544
Saintsing Don S Jr (Virginia S) insp State Enforce & Thrift Bar h605 Fairfax St 592-5404
Sakey Mitchell A asst admn Sampson County Mem Hosp rFox Lake Dr

EXXON **B.J. WILLIAMSON, Inc.** EXXON
Heating and Air Conditioning—Fuel Oil—Kerosene
Metered Delivery—Powell Bulk Barns
802 Elizabeth St. (28328) Dial 592-6121
Nights 592-2084 and 564-4358 and 592-7612

Salmon Matthis And Assoc Pa Robt J Salmon Jr Pres Charles Matthis V- Pres Mirlyn M Salmon Sec-Treas land surveyors 826 S East Blvd 592-5117
Salmon Mirlyn M sec-treas Salmon Matthis & Assoc rWallace NC
Salmon Robt J Jr (Mirlyn M) pres Salmon Matthis & Assoc rWallace NC
Salwan Harold (Sue) dist supvr Mack's Variety & Fashions h510 Allen St 592-2769
Sam's Place (Sam & Clara B Lockany) grill 735 N West Blvd 592-8674
Samet Jan (Sylvia) clk US Dist Ct Chf Judge rSir Clinton Apts
Sammons D J phys 124½ E Elizabeth St h520 Mc Koy St 592-2402
Sammons Darius J Jr (Patricia F) pntr 213 W Carter St h213 W Carter St 592-7758
Sammons Patricia F Mrs tchr aide L C Kerr Sch r213 W Carter St
Sampson (See Also) Samson
SAMPSON ACE HARDWARE CO INC, Henry L Stewart Jr Pres, Holt D Robinson V-Pres-Treas, Mrs Julia B Robinson Sec, Complete Line Of Hardware, Paint, Sporting Goods, Housewares 108 E Elizabeth St (28328), Tel 592-2360
Sampson Agustus (Wid Ulysses) h500 Ferrell St
Sampson Alex retd r411 Warsaw Rd
Sampson Alice retd h120 E Carter St
Sampson Annie C (Wid Frank) h810 Mc Koy St 592-2110
Sampson Arth L (Mattie) policemn City Police Dept rRt 4
Sampson Auto Purchasing Service (Muriel M Culbreth) new & used 307 Smithfield Hwy 592-7970
Sampson Automotive Clinic (J P Caison) 1003 Beaman St 592-6813
Sampson Bakery (Mrs Marie K Streeve) 316 N East Blvd 592-2965
Sampson Beatrice h107 Dogwood Cir 592-8429
Sampson Bessie retd h211 Byrd St 592-8480

SAMPSON-BLADEN OIL CO INC Milton L Fisher President, Roger H Clark Secretary-Treasurer And Manager Airtemp Heating And Air Conditioning, Sales And Service Distributors Union 76 Oil Products, Motor Oils, Lubricants, Gasoline, Fuel Oil And Kerosene, Metered Delivery, Keep-Fill Service, Highway 421 N (28328), Tel 592-4177, Roseboro, NC, Tel 525-4604 (See Index To Advertisers)

Sampson Carl (Lillie B) h114 S Boulevard 592-2590
Sampson Clarice M Mrs tchr College St Elem Sch r806 Mc Koy St
Sampson Clyde (Sampson's Shoe Shop) rFaison Hwy
Sampson Cold Storage Inc Percy H Odom Jr Pres 1006 Beaman St 592-2947
Sampson Cotton Warehouse Mrs Gladys E Thornton Mgr 621 Lisbon St 592-2767
Sampson County Farm Bureau Inc W Cortelle Jackson Pres J B Alderman Sec J Alding Holland Treas 414 N East Blvd 592-2173
SAMPSON COUNTY MEMORIAL HOSPITAL INC, Milton H Woodside Administrator, 607 Beaman St (28328), Tel 592-8511
Sampson County Mutual Burial Assn Inc Royal-Hall Funeral Home Agts 301 Mc Koy St 592-4127

SAMPSON-COUNTY OF

COURT HOUSE, E Main Near Elizabeth
AGRICULTURAL EXTENSION SERVICE, Worth W Gurkin Chairmn, Cuyler F Heath Jr Agt, 303 E Rowan, Tel 592-7161
AUDITOR, G M Massey, 1st Fl County Court House, Tel 592-2659
BOARD OF COMMISSIONERS, M Sherrill Williams Chairmn, James F Honeycutt, Lonnie J Bass, Danl W Mc Lamb, Garrett Strickland Members, County Court House 1st Fl, Tel 592-6416
BOARD OF EDUCATION, David M Singley Supt, 303 E Rowan, Tel 592-2191
BOARD OF ELECTIONS, Wilbert Faircloth Chairmn, E Main St 2d Fl, Tel 592-5796
CIVIL DEFENSE, Charles J Markus Coordinator, 2d Fl County Court House, Tel 592-4316
CLINTON-SAMPSON CRIME PREVENTION BUREAU, Charles De Luca Ofcr In Chg, 117 Lisbon St, Tel 592-7165
DEPARTMENT OF HEALTH, Caroline H Callison Dir, 400 Cooper Dr, Tel 592-6177
DEPARTMENT OF SOCIAL SERVICES Robt L Gribble Dir, 321 E Rowan St, Tel 592-7131
DISTRICT COURT NO 4, C E Matthews Magistrate, 200 Connestee St, Tel 592-6963
HOME ECONOMICS EXTENSION AGENT, 303 E Rowan, Tel 592-7161
J C HOLLIDAY MEMORIAL LIBRARY, Wm Snyder Librn, 200 Connestee, Tel 592-3602
JAIL, Herbert King Jailer, 400 Vance, Tel 592-8178
LAW LIBRARY E Main St, Tel 592-4217
MANAGER, Paul Butler, 309 E Rowan St, Tel 592-6308
REGISTER OF DEEDS, Mrs Dixie S Honeycutt, 1st Fl County Court House, Tel 592-2655
SHERIFF, Graham R Butler, 1st Fl County House, Tel 592-4141
SUPERIOR AND DISTRICT COURT CLERK, Charlie T McCollum, 1st Fl County Court House, Tel 592-5192
TAX COLLECTOR, Myron K Mc Lamb, 1st Fl County Court House, Tel 592-7081
TAX SUPERVISOR, James M Spell, 1st Fl County Court House Tel 592-8146
VETERANS SERVICE OFFICE Charles T Crumpler Mgr, 209 E Main St, Tel 592-2862

SAMPSON COUNTY PUBLIC LIBRARY, Ann H Thigpen Acting Librarian 200 Connestee St (28328), Tel 592-3602

Sampson Dewight instr Sampson Tech Institute rRt 4
Sampson Douschka E (Wid Percy) h707 Sampson Homes 592-2033
Sampson Emmaline B Mrs eligibility supvr County Dept Soc Servs rPO Bx 761
Sampson Estelle H (Wid Jerry) retd h514 Mc Koy St 592-3585
Sampson F C X Service Geo M Hughes Mgr farm sup 200 S West Blvd 592-4197
Sampson Francis h631 Williams St 592-2149
Sampson Hubert (Mary S) (Veteran Taxi) h910 S West Blvd 592-2937

SAMPSON INSURANCE AGENCY (Robert E Robinson), General Insurance, 108 N East Blvd (28328), Tel 592-5114

Sampson James L (Carrie N) retd h615 Stetson St 592-2162
Sampson Joe (Shirley) constn wkr h508 Royal La 592-4133
Sampson John retd r500 Ferrell St
Sampson John A (Clarice M) farm wkr h806 Mc Koy St
Sampson Johnny W plstr h108 E Robinson St

Griffin Brothers Appliance & Furniture Inc.

Television Sets Sales-Service

NEW AND USED APPLIANCES
PARTS FOR ALL MAKES

Home Furnishings

Fayetteville Hwy. Route 6, Box 388 (28328) Tel. 592-4375

Sampson Junior High School Julian Morgan Prin 701 Mc Koy St 592-3327
Sampson Laundromat Mrs Ellen Register In Chge 903 Lisbon St
Sampson Lawrence tchr Clinton Hi Sch r915 Dixon St
Sampson Lawrence B (Stella C) retd h915 Dixon St 592-4373
Sampson Leroy (Melia R) jan Geo W Fleming Estate h522 Pine St 592-4483
Sampson Lessie sec-treas Brock Mem Funeral Home h734 Bunting St 592-3426
Sampson Linen Service Geo R Hargrove Pres 435 De Vane St 592-3155
Sampson Louise r702 Lisbon St
SAMPSON MARINE CO (Carson G And Merle Edge), Manufacturers Of Custom Fishing Boats Hwy 701 N, Rt 3, Box 30K (28328), Tel 592-5749
Sampson Marylain clk Caro Pwr & Light rRt 4
Sampson Myrtle B Mrs lpn Rest Haven Nursing Home r514 Mc Koy St
Sampson Preston (Mary P) hlpr Brock & Worley Mem Funeral Home h604 Mc Koy St 592-2070
Sampson Raynard r806 Mc Koy St
Sampson Roland J (Christine R) farmer h812 Mc Koy St 592-3218
Sampson Salvage Co Inc Clifton W Evans Pres Mrs Erlene J Evans V Pres Sec 920 E Railroad St 592-6303
Sampson Sewing Co Albert Sattin Plant Mgr clo mfrs 533 E Railroad St 592-3848
Sampson Technical Institute Wm C Findt III Dean 709 College St 592-8117
Sampson Tire Co (R Paul Boone) 301 N East Blvd 592-3182
Sampson Wentford (Katie) with Sampson Tech Institute h804 Mc Koy St 592-5513
Sampson Willie L (Maggie L) (Sampson Shoe Shine) h910 Sampson St 592-6546
Sampson's Shoe Shop (Clyde Sampson) 514 Lisbon St
Sampsonian Jim Parker Editor 104 Sampson St 592-7041
Sams Mary R (Wid Willie) cook Mary-Gran Nursing Center h925½ S West Blvd 592-5955
Samson (See Also) Sampson
Samson Raymond L (Mary E) pntr Fashion Forms rRt 1
Sand Hill Cemetery Howard W Spell In Chge 1200 Sampson St
Sanders D E Rev pastor Faison Mem United Presby Ch rWilson NC
Sanders Fletcher (Julia) (Clinton 5 To Five Dollar Store) h211 Tomahawk Trl 592-3609
Sanders Julia P Mrs tchr Clinton Hi Sch rCoharie Acres
Sanders T F (Bertha T) farmer h306 Fayetteville St
Sanderson Faye D Mrs tchr Clinton Hi Sch rRt 1 Faison N C
Sanderson Hebern W (Mariana M) acct Bass Dil h402 Grove St 592-6444
Sanderson Lola H (Wid Thos W) retd h603 Stewart Av 592-6745
Sandy Ann K Mrs proof opr First Citizens Bk & Trust r211 Sampson St
Sandy Bradley servmn Lafayette's Mobile Home Sls r800 Raleigh Rd

SANDY LAFAYETTE L (Lois) President Sandy Realty & Builders Inc 122 S East Blvd (28328), Tel 592-7091, h800 Raleigh Rd
Sandy Lois opr Bill's Beauty Shop r800 Raleigh Rd
SANDY REALTY & BUILDERS INC Lafayette L Sandy President, Real Estate Sales, Residential And Commercial, And Farms And Timberland 122 S East Blvd (28328), Tel 592-7091 (See Index To Advertisers)
Sandy Terry (Ann) slsmn Lafayette's Mobile Home Sls h211 Sampson St Apt 4
Sanitary Barber Shop (Kermit W Newman) 208 Mc Koy St
Sanitsing John S (Virginia) insp State Safety & Theft Insp r605 Fairfax St
Santos Adolfo G tchr Clinton Hi Sch rRt 1 Rose Hill N C
Santschi Laura I (Wid Arth E) retd h506 Green St
Sasser S G rev ofcr State Dept Of Revenue rFaison N C
Satterfield Karen ofc sec K A Guyrati rWarsaw Hwy
Satterfield Vance (Ethel C) plant mgr Ross Fertilizer rRt 1
Sattin Albert plant mgr Sampson Sewing Co rWellington
Sauls James Jr (Taylor-Sauls Realty) rWarsaw N C
Saunders Carol Mrs bkpr Belk-Williams rRt 3
Saunders Isiah (Callie) lab Rosehill Poultry h405 Stetson St 592-8292
Schneider Lamar S asmblr Futorian r512 Stewart Av
Schneider Zelda S (Wid Clark F) retd h512 Stewart Av 592-4984
Schreiber Anthony (Joyce) with Hamilton Beach h405a W Elizabeth St
Schreiber Joyce Mrs teller First Citizens Bk & Trust r405a Elizabeth St
Schultz Francis M (Lana G) mech Lundys h107 Carolina Av 592-2045
Scotchman Pete Wells Mgr serv sta 1245 Sunset Av
Scottie Stores Mrs Ruby B Register Mgr confy 118 E Main St 592-5448
Screws Inez (Wid Riddick) retd h709 Cutchin St 592-5953
Scriener Danas Rev pastor Rowan Missionary Bapt Ch h202 Reedsford Rd
Scronce Denise W Mrs tchr L C Kerr Sch r601 Overland Rd
Scronce Harry (Denise) adj First Unon Natl Bk r601 Overland Rd
Scruggs Mabel D (Wid James) tchr Clinton Hi Sch h503 Allen St 592-6806
Seafood Center (Buck Hargrove) fish retail 116 N East Blvd 592-3733
Sealey Jerry T (Christine M) exam State Drivers License Exam h120 Harmon St 592-3785
Seals Brenda clk County Superior & Dist Ct Clk rRt 5 Dunn N C
Sears Karen studt r209 E Johnson St
Sears Roebuck And Co James C Steed Mgr catalog sls ofc 207 W Main St 592-2181
Sears Roy C (Anna P) eng aide State Hwy Dept h209 E Johnson St 592-6541
Seay E E Mrs h107 Eastover Av Apt 1 592-4778
Secroskie Heroshi with Sampson Tech Inst r105 Warsaw Rd
Security Storage Co Mrs Gladys E Thornton Mgr 621 Lisbon St 592-2767
Seigmore Cathy r201 Bradshaw St
Separman Gretha F Mrs tchr College St Elem Sch rRt 1 Bx 272 Magnolia NC
Sessoms A R (Annie B) mach opr State Hwy Dept rRt 2 Roseboro NC
Sessoms B C (Mary C) retd h313 Park Av 592-2557
Sessoms Bobby L (Oloby M) mach opr State Hwy Dept rRt 2 Roseboro NC
Sessoms Doris Mrs bkpr First Citizens Bk & Trust rRt 1 Bx 8a
Sessoms Edw (Dixie) h106 De St
Sessoms Elise H h409 W Main St 592-7605

FRED POWELL & SON CONSTRUCTION CO.
HOME BUILDERS
11 MILES SOUTH OF CLINTON ON HWY. 701 S
4 MILES NORTH OF GARLAND, N.C.
P.O. BOX 133 D., GARLAND, N.C. (28441) TEL. 529-3091

Sessoms F Minson (Lucille J) (Sessoms Jwlry) h113 Don St 592-4429
Sessoms J H driver J T Lee & Sons rRt 1 Bx 8a
Sessoms Janet clk Gaddy Pharm rSalemburg NC
Sessoms Jewelery (F Minson Sessoms) 106 S Wall St 592-5249
Sessoms Lucille slswn Sessoms Jwlry r113 Don St
Sessoms Marie cash Piggly Wiggly rJordan Trlr Pk
Sessoms Rachel clk U S D A F H A h106 Warsaw Rd 592-7653
Sessoms Terry D h405b W Elizabeth St
Seventh-Day Adventist Church 416 Mc Koy St
Seward Opticians (Robt L Seward) 401½ Cooper Dr 592-5830
Seward Robt L (Seward Optns) h312 Underwood St
Sewell Perry truck driver Faircloth Constn rRt 2 Faison N C
Shackleford A J (Johnnie B) genl utility mn State Hwy Dept rRt 2
Shackleford Alf (Carian) emp Roseboro Spinning h211 W Lee St
Shackleford Esther L Mrs serv asst CT&T h101 Dixie Cir 592-3265
Shamrock Plaza Sunset Av
Shamrock Sewing Center (James Caison) 1102b Sunset Av 592-3324
Shattery Robert W co repr CT&T rRt 1 Bx 32b
Shaw Eddie asst agrl agt County Agrl Extn Serv
Shaw Eliz M Mrs clk County Dept Health r805 College St
Shaw Henry J (Juanita Mc) retd h112 Lewis Rd 592-7402
Shaw Sadie maid h200 W Still St
Shaw Wm B (Eliz M) sanitarian County Dept Health h805 College St 592-3634
Shearin Louise G ofc sec City Bd Educ rRoseboro N C
Shell Cynthia J tchr Sampson Sch h405 Sampson St
SHERWIN—WILLIAMS CO THE, William F Harris Mgr, A B Cook Jr Asst Mgr, Paint, Wallpaper And Accessories, 102 Beaman St (28328), Tel 592-2828
Shields Robt F (Mary H) farmer h216 Sampson St 592-2565
Ship Frankie retd r313 Ferrell St
Shipman Howard asmblr Warren Bros Tractor
Shipman John E (Ruth A) genl utility mn State Hwy Dept rRt 2 Autryville NC
Shipp A Frank (Mildred H) with State Hwy Dept h301 Stetson St 592-4083
Shipp Becky studt r401 Park Av
Shipp Cawyer M (Pauline W) (City Mtrs) h401 Park Av 592-2503
Shipp Clarence F (Blanche S) (Acme Clns & Shirt Ldry) h421 La Fayette St 592-2012
Shipp Danny G (Debbie) parts mn Whitley Auto Sup h908½ Warren St
Shipp Deborah J cash Daughtry's Mkt r908 Warren St
Shipp Evelyn typ County Human Development Center r504 Raleigh Rd
Shipp Gaynelle Mrs clk CT&T rSmithfield Hwy
Shipp Glenn r401 Park Av
Shipp Grace opr Bill's Beauty Shop rRt 5
Shipp H Maylon (Mary S) servmn N C Natural Gas h905 Powers St 592-3277
Shipp Haynes L (Janie N) retd h408 Parker Dr 592-2942
Shipp Ida K r301 Stetson St
Shipp J D (Carol) clk Wilson I G A h903 E Cutchin St
Shipp Janie Mrs slswn Town Shop r408 Parker Dr
Shipp Janie H (Wid Paul I) h313 Stetson St 592-2529
Shipp Jerry F (Evelyn C) co repr CT&T h504 Raleigh Rd 592-7834

Shipp Jimmy asst mgr Quick Way r301 Stetson St
Shipp John (Margie H) pntr Ft Bragg h112 E Robinson St
Shipp Juanita H Mrs clk Acme Clns & Shirt Lndry rRt 5
Shipp Kay r112 E Robinson St
Shipp Lossie H Mrs elgibility splst County Dept Soc Servs rRt 2
Shipp Mae B (Wid Jimmy) bkpr Western Auto Assoc Store h200 Stewart Av 592-3256
Shipp Marvin E (Mary M) truck driver State Hwy Dept rRt 5 Bx 219
Shipp Mary S clk Sampson Sewing rHoward St
Shipp Mildred H Mrs (Frank Shipp's Gro) r301 Stetson St
Shipp Patricia B Mrs slswn Hatch's Dress Shop rRt 2
Shipp Pauline W Mrs clk U S Dept Agrl r401 Park Av
Shipp Robt E (Shelby) (Shipps Sunoco Serv Sta) r306 Giddens St
Shipp Sallie B Mrs central sup tech Sampson County Mem Hosp h113b Sycamore St 592-6298
Shipp Willie K (Lucy B) slsmn Dulaney's Dept Store rRt 2 Bx 382
Shipp Willie M (Martha F) mgr Spivey Serv Sta h1715 Smithfield Hwy 592-4311
Shipp's Frank Grocery (Mrs Mildred H Shipp) 303 Stetson St
Shipp's Sunoco Service Station (Robt E Shipp) 400 Sunset Av 592-2366
Shipps Motor Co (Robt E Shipp) auto reprs 402 Sunset Av 592-2366
Shoe City Cleamon E Eure Jr Mgr 332 N East Blvd 592-6751
Sholar Albert F (Anna P) retd h31 Hamilton Dr 592-8489
Short Dixie G Mrs retd r432 Sampson St
Shuford Mae R (Wid W Ferrell) retd h414 Butler Dr 592-2252
Sikes Robt slsmn Baker Specialty
Silas Annie tchr Head Start Center r418 Mc Koy St
Silas Edmond (Annie B) (S S Autos) h418 Mc Koy St
Sills E Morton (Margt L) social wkr County Dept Soc Servs r305 Grove St
Sills E Morton (Margt L) social wkr County Dept Soc Servs h305 Grove St 592-8736
Sills Margt L tchr L C Kerr Sch r305 Grove St
Silver Square Lodge No 43 Af & Am 610½ Lisbon St
Siminson R Milford hlpr Farmers Hdw rRt 2
Simmon Diane h209 N Boulevard
Simmon Odgen (Berlie) emp Ideal Clns h1103 Lisbon St 592-5935
Simmons Barbara h636 Kelly St
Simmons Billie (Doretha A) brklyr h209 S Boulevard
Simmons Charlie E (Dora P) prsmn Coml Prntg Co Of Clinton h600 Winfrey St 592-3498
Simmons Curley R plmb hlpr Caison's
Simmons Cynthia turner Southeastern Garment h1015 Lisbon St
Simmons Eddie custdn ofcr State Prison Unit
Simmons F L mkt mgr Winn Dixie rGarland NC
Simmons Geo (Ada) h224 Beaman St Apt 2
Simmons Henrietta (Wid Matthew) retd h703 Pine St 592-3864
Simmons J Reuben (Dell B) retd h601 Calhoun St 592-6410
Simmons J W (Betty) policemn City Police Dept rRt 3
Simmons James h631 Lisbon St 592-3012
Simmons James G (Josephine A) farmer h208 Faircloth Rd 592-4284
Simmons Kath G clk Sampson Tech r208 Faircloth Rd
Simmons Nathl (Annette B) mach opr State Hwy Dept rRt 2
Simmons Ogden fnshr Acme Clns & Shirt Lndry r1103 Lisbon St
Simmons R Milford (Sudie F) emp Sampson Hdw h200 Faircloth Rd
Simmons Ray (Judy H) (Fashionette Hair Styling) rRt 4
Simmons Seymoure retd h552 Bethune Cir
Simpson Ann Mrs clk County Dept Soc Servs r1204 Raleigh Rd
Simpson C G Jr (Ann) asst v pres sec Dunn Production Creidt Assn h1204 Raleigh Rd
Simpson C Grady (Simpson Seed & Feed) h105 Country Club Cir 592-3293

Clinton Savings & Loan Association

217 Lisbon St. (28328) Tel. 592-2131

Simpson Herman slsmn Liston Malpass Auto Parts rRt 1 Roseboro NC
Simpson Howard B agt Jefferson Std Life Ins rNewton Grove N C
Simpson Seed & Feed Co (C Grady Simpson) 104 E Elizabeth St 592-2717
Sinclair Annie R h502 Ferrell St
Sinclair Chassie r502 Ferrell St
SINCLAIR DAVID (Frances; David Sinclair Heating & Air Conditioning), Hwy 421 N, Rt 1 (28328), Tel 592-6957, h Rt 1, Tel 564-4314
SINCLAIR DAVID HEATING & AIR CONDITIONING (David Sinclair), Heating And Air Conditioning Contractors, Service And Installation, Hwy 421 N, Rt 1 (28328), Tels 592-6957, Night 564-4314 (See Index To Advertisers)
Sinclair Grover (Doris S) mech State Hwy Dept rRt 3
Sinclair Harry (Joann) with Sinclair Constn h320 E Rowan St 592-4277
SINCLAIR J E CO INC J E Sinclair President, Harry D Sinclair Vice-President, J E Sinclair Jr Secretary-Treasurer, General Contractors, A Varco-Pruden Builder Residential, Commercial And Industrial, Hwy 24 W Coharie Acres (28328), Tel 592-2911 (See Index To Advertisers)
Sinclair James E (Mary L) pres J E Sinclair & Co Inc h206 Coharie Dr 592-2422
Sinclair James E Jr (Neal) sec-treas J E Sinclair & Co h209 Country Club Cir 592-6797
Sinclair Jessie C Mrs admn U S Dept Agrl rRt 3
Sinclair Joann teller Cape Fear Bk & Trust r1720 Sunset Av
Sinclair Ruby L rec lib Clinton Med Clinic rRt 2 Faison NC
Sinclair Sharon ofc sec Sampson County Farm Bur rRt 1
Singley David M (Mary) supt County Bd Educ h102 Catherine Ct 592-6992
Singley Debbie with Piggly Wiggly r102 Catherine Ct
Sipe Eug C (Maude W) retd h302 Blount St 592-2974
Sivertsen Cath C (Wid James H) h805 Stewart Av 592-8373
Sizemore Trucking Co (Clyde H Sizemore) 412 Smithfield Hwy 592-4196
Sizmore Clyde H (Annie H) (Sizemore Trucking) h201 Bradshaw St 432-4501
Skidmore Walter D (Janet S) retd h403 Herring St 592-3033
Skinner Allen (Estelle M) constn wkr h516 Edgar St 592-8101
Skipper Lawrence h1113 Sunset Av
Slatton Gabriel studt r401 Williams St
Sloan Isabell M r309 Sammons St
Sloan Mamie W Mrs h720 Sampson Homes
Sloan Thos tchr Mid Way Hi Sch h40 Fairview St 592-6822
Smith A G (Estelle) mgr Van Auto Parts rRt 2
Smith Aaron J mgr Rose's h7 Hamilton Dr
Smith Adrian G (Alice M) buyer Lundy Packing h99 Don St 592-6483

DAVID E. BRYANT, CONTRACTOR

Complete Concrete Service—Floors—Driveways
Parking Lots—Patios—Sidewalks

P.O. Box 654 Roseboro, NC (28382) TEL. 525-4975

THE MAR-CEL CO., Inc.

Distributors For

Silver King Sanitation Units

Silver King Fire Warning Systems

Electrophonic Stereo Sound Equipment

Silver King Industrial Vacuum Cleaners

Industrial and Commercial Janitorial Supplies

309 VANCE ST. P.O. BOX 92 (28328)

TEL. 592-7796

Spivey Oil Company, Inc.
DISTRIBUTORS
Complete Line of Texaco Products
1500 N. Beaman St. (Smithfield Hwy; 28328)
Tel. 592-6195
Texaco FUEL CHIEF HEATING OIL

BUTLER & FAIRCLOTH
Insurance—Real Estate
REALTOR®
213 E. Main St. (28328) Tel. 592-2101

Smith Albert (Martha Mc N) bodymn Gautier Body Shop rRt 2
Smith Albert J Jr (Helen C) mach opr State Hwy Dept rRt 1 Garland NC
Smith Alberta P Mrs tchr Sampson Sch rPO Bx 1011
Smith Allen USN r310 Herbert Av
Smith Barbara M clk CT&T r403 Mc Kay St
Smith Bertha B (Wid Mac C) retd h215 Moore St 592-6760
Smith Bertha M Mrs retd h527 Balsey St 592-2456
Smith Betty L assembly dept Ideal Clns & Lndry rRt 1 Bx 445 Roseboro N C
Smith Buford (Agnes S) h310 Herbert Av 592-5843
Smith C Emerson (Yonne) (Smith's Car Wash) h600 Walkingstick Trail 592-5530
Smith Carl R (Linda P) mach opr State Hwy Dept rRt 1 Bx 16
Smith Carletta S Mrs (Stevens Beauty Shop) r407 Warsaw Rd
Smith Carolyn H tchr College St Elem Sch rRt 1 Bx 150b
Smith Charles (Carletta S) (Beverly-Maurice Signs) h407 Warsaw Rd 592-7805
Smith Charles G r410 Vance St
Smith Clarence (Lennie) mtcemn Lundy Pkg h202 W Morrisey Blvd 592-2537
Smith Claude studt r108 Byrd St
Smith Clyde E (Linda) tech Hudson T V Serv r410 E Rowan St
Smith Curtis clk Piggly Wiggly rRt 2 Bx 313
Smith Dancie C lab Kennedy's Wood Products rBx 111 E Rt 1 Garland Mc
Smith David (Annie R) farm wkr h555 E Railroad St
Smith Dianne h224 Beaman St Apt 3
Smith Dorothy h108 Byrd St 592-4980
Smith Douglas E Jr roofer Northcutt Roofing r601 Overland Rd
Smith E D (Elva M) retd h209 Edgewood Av 592-5208
Smith Earl A (Janet E) jan Clinton Truck & Tractor h532 Margaret St
Smith Ed tchr County Bd Educ r109 E Robinson St
Smith Eliz teller First Union Natl Bk r500 Stewart Av
Smith Ellen serv asst CT&T rRt 1 Warsaw NC
Smith Eloise B Mrs tchr College St Elem Sch r813 S West Blvd
Smith Fannie L (Wid Robt D) h609 Park Av 392-3505
Smith Fredk F (Bonnie H) carp h705 Stewart Av 592-2888
Smith Gail h1200 Dixon St
Smith Gary (Mary A) guard State Prison Camp h103 Tyndall Ct
Smith Gialda slswn So & Sew Shoppe rRt 3 Bx 99
Smith Grocery Store (Jesse S Smith) 304 Morrisey Blvd 592-6212
Smith Harris L (Geneva H) mech Thornton Chevrolet Inc h605 Stewart Av 592-2307
Smith Hayword (Nan) h1004 Raleigh Rd 592-2669
Smith Hazel farm wkr h105 Tyndall Ct
Smith Howard H (Kim P) bodymn Patrick Ford h209 De Vane St 592-7680
Smith Howard L (Yvonne M) tchr Hoke Co Hi Sch h612 Calhoun St 592-4219
Smith Hubert Jr Texaco Service Station (Hubert C Smith Jr) 225 Mc Koy St 592-5254
Smith Hubert C Jr (Willie H) (Hubert Smith Jr Texaco Serv Sta) rRt 3
Smith Ira R (Irene) serv mgr J E Rose Buick h125 De Vane St

TAR HEEL MOTEL
COLOR TV—WILLIAM and JEAN PETERSON—37 ROOMS
CO-OWNERS
SOUTH OF CLINTON
1407 Wilmington Hwy. (Hwy. 710 Business) P.O. Box 337 (28328) Tel. 592-4157

Smith Jacqueline D tchr Clinton Hi Sch rBradshaw St
Smith James (Juanita) lab Lundy Pkg h425 Mc Koy St 592-5922
Smith James policemn City Police Dept rRose Hill NC
Smith James B servmn J F Reynolds Mus rRt 6 Bx 173
Smith James L opr N C Marble & Granite rRt 6
Smith James T (Joyce F) lab Roberson Beverage h209 Weeks St
Smith Jesse S (Margie W) (Smith's Gro Store) h922 S West Blvd 592-6370
Smith Jimmy h608 Smithfield Hwy
Smith John (Esther B) retd h308 Ferrell St 592-6402
Smith John A (Marie) asst mgr Fed Land Bk Assn Of Clinton rBowden N C
Smith John E r207 Jacobs St
Smith Johnny r213 De Vane St
Smith Johnny r505 Stetson St
Smith Kathy bkpr Liston Malpass Auto Parts
Smith Katie fronts dept Southeastern Garment rRt 3
Smith Katie E Mrs retd r302 W Carter St
Smith Kenneth A (Kathryn) mgr Whitley Auto Sup h504 Carolina Av 592-5913
Smith Kenneth C (Margie M) serv mgr Goodyear Tire & Rubber rTurkey NC
Smith Kirby USN r310 Herbert Av
Smith Lavie J (Isabelle) lab State h522 Edgar St 592-2188
Smith Lela B (Wid Clyde C) clk Pope's Dollar Mart h410 E Rowan St 592-6567
Smith Leonard electn Mc Keel Elec rGarland NC
Smith Lincoln Mercury Inc C Emerson Smith Pres H J Carr Jr V-Pres Yvonne S Smith Sec-Treas 912 S East Blvd 592-3196
Smith Linda A clk Ideal Clns & Lndry rRt 1 Bx 445 Roseboro N C
Smith Lula V (Wid L B) r103 Conifer Ct
Smith Luvie (Geraldine) lab Kennedy Wood h204 Nolley St 592-7943
Smith Mable Mc (Wid James M) retd h418 Sampson St
Smith Mack D (Betty) mach opr State Hwy Dept rRt 1 Fayetteville NC
Smith Mae (Wid Percy) h109 E Robinson St
Smith Marshall L (Nancy) lieut State Prison Unit h104 Catherine Ct 592-6267
Smith Mary Mrs h213 Dogwood Cir
Smith Maurice USAF r407 Warsaw Rd
Smith Melvin J (Mary F) retd h1241 Sunset Av
Smith Nan typ Glenn C Newman r1004 Raleigh Rd
Smith Nancy clk First Citizens Bk & Trust r104 Catherine Ct
Smith Parma M Mrs acting dir Head Start h210 Sycamore St 592-6860
Smith Patk B (Eloise B) retd h813 S West Blvd 592-3491
Smith Patk B Jr USA r813 S West Blvd
Smith R F h428 Pugh Rd
Smith Raphel (Pearline K) lab Lundy Pkg h400 W Butler Av 592-4891
Smith Razzie (Annie) lab h514 Warsaw Rd 592-6715
Smith Ricky mech Smith Lincoln Mercury h504 Blaney St 592-8337
Smith Robt h115 De Vane St
Smith Ronald D bodymn Thornton Chevrolet Inc h103 Oakland Ter 592-7410
Smith Rosie M h207 Jacobs St 592-3606
Smith Ruby h300 Pugh Rd

NORTHCUTT ROOFING CO.
INDUSTRIAL—COMMERCIAL AND RESIDENTIAL ROOFING
COMPLETE METAL SHOP
1329 LISBON ST. (28328) Sampson County's Oldest and Largest Roofing Contractors TEL. 592-6618

SAMPSON - BLADEN OIL CO., Inc.
24 HOUR BURNER SERVICE
FUEL OIL — GASOLINE AND OIL PRODUCTS
TIRE—BATTERIES AND ACCESSORIES
INSTALLATION—SALES—SERVICE
HEATING & AIR CONDITIONING
Hwy. 421 N. (28328)
Roseboro, N.C.
Dial 592-4177
Dial 525-4604
Airtemp
76 UNION

Steel Buildings, Inc.
Many Colors To Choose From
121 Elizabeth St., P.O. Box 557 (28328)
MITCHELL
Commercial - Industrial - Office
Farm - School - Community
Tel. 592-8112

Smith Ruth L (Wid Hubert C) h201 E Johnson St 592-2446
Smith Saml A custdn ofcr State Prison Unit rRt 4
Smith Shirley R Mrs tchr L C Kerr Sch h107 Larkins St
Smith Susan h1006 Dixon St 592-2244
Smith Thurston G (Diane A) bodymn Patrick Ford h213 De Vane St 592-7257
Smith Tony installer CT&T r601 Overland Rd
Smith Virginia retd r305 W Elizabeth St
SMITH W C "BILL" (Evelyn D), Building Contractor, N C License No 3715, PO Box 5262, Ingold, N C (28446), Tel 529-5881, h PO Box 5262, Ingold, N C (28446), Tel 529-5881
SMITH W C "BILL" BUILDING CONTRACTOR (W C Smith), Building Contractor, Residential, Commercial And Remodeling, N C License No 3715, PO Box 5262, Ingold, N C (28446), Tel 529-5881 Clinton Tel 592-2355 (See Index To Advertisers)
Smith W L Supply Co Of Clinton Inc Charles L Maxwell Mgr plmb sups 211 S East Blvd 592-2195
Smith Walter J (Smith's Gro) h216 Lewis St 592-6891
Smith Walter K (Clara B) driver Lundy Packing h38 Hamilton Dr 592-3786
Smith Wm (Kim) h804 Peachtree Rd
Smith Wm K driver Wellman Oil rS West Blvd
Smith Wm L installer repr CT&T rRt 2 Bx 76 Garland NC
Smith Willie L cleanup mn Clinton-Dodge Ltd rRt 5
Smith Yvonne S sec-treas Smith Lincoln Mercury r600 Walking Stick Trl
Smith's Car Wash (C Emerson Smith) 135 S East Blvd
Smith's Grocery (Walter J Smith) 713 Mc Koy St 592-4018
Smoot Ed (Judy) 3 golf pro Coharie Country Club Golf Course 592-4971
Snead Wilbert E (Florence C) lab Kennedy's Wood Products h106 Stewart Av 592-6116
Sneed John R (Pearl T) h35 Hamilton Dr 592-3098
Sneed Johnny r35 Hamilton Dr
Snyder Wm librn J C Holliday Mem Library r30 Sir Clinton Apts
So & Sew Shoppe (Mrs Leona B Sutton Mrs Josalene S Peters) dry gds 1323 Beaman St 592-4228
Solice John H (Rena) retd h617 Sampson St
Solice P Edmund (Annie B) (S&S Mtr Sls) r418 Mc Coy St
Solice Perry (Pauline M) retd h526 Mc Koy St 592-2347
Southeastern Garment Corp Mrs Wilda Barker Plant Mgr 132 S Boulevard 592-7177
Southerland Carl E (Aleen W) driver Lundy Packing h1506 Wilmington Hwy 592-6421
Southerland Donnie truck driver r1800 Wilmington Hwy
Southerland Ethel clk CT&T rPO Bx 44 Magnolia NC
Southerland R Douglas (Margt D) retd h600 Sunset Av 592-2471
Southerland R Douglas Jr studt r600 Sunset Av
Southerland S Raeford (Edith B) driver Gaddy Trucking h1800 Wilmington Hwy 592-5244
Southerland Stella B (Wid Spencer A) retd h604 Eastover Ter
Southern Coach Marlene Hairr Agt 109 Fayetteville St 592-8119

PARKER & ASSOCIATES
First in Quality Fairest in Price Fastest in Service
112 FAYETTEVILLE ST. (28328) — DIAL 592-2866
Nights and Emergency Dial 592-2697—592-4085

SOUTHERN NATIONAL BANK OF NORTH CAROLINA

JERRY G LOVELL, ASSISTANT VICE-PRESIDENT
H E MILLER, ASSISTANT VICE-PRESIDENT-LOAN OFFICER
MRS JOSEPHINE S CLIFFTON, ASSISTANT OPERATIONS OFFICER
A FULL SERVICE BANK
429 WARSAW RD
PO BOX 855 (28328)
TELEPHONE 592-7121

SOUTHERN SUPPLY CO (Douglas L Richards, Edwin E And Mossette L Butler), Lumber, Builders' Materials, Builders' Hardware, Paints 407 Vance St (28328), Tels 592-6147 And 592-6148 (See Index To Advertisers)

Southland L W agt Pilot Life Ins rWillard NC
Spalding Janet S Mrs tchr Butler Av Sch r610 Winfrey St
Sparrow Fred h102 Dogwood Cir
Sparrow India B (Wid Dock) maid Sampson Ace Hdw h616 Lisbon St 592-2818
Sparrow Lottie D (Wid Pender J) retd h205 Dogwood Cir
Sparrow Pender J Jr r205 Dogwood Cir
Spaulding Thurston (Janet C) tchr h601 Winfrey St 592-2434
Spearman James F Jr ofc mgr Faircloth Constn rRt 1 Bx 111 Rose Hill N C
Spearman James R lab Kennedy's Wood Products rRt 4 Bx 70
Spearman Laura fl hlpr Southeastern Garment r1013 Barden St
Spearman Shade E (Laura F) carp h1013 Barden St 592-5617
Spell Anivel E (Velma B) electn Lori Lee h214 Ferrell St 592-3985
Spell Beadie R Mrs retd h323 Mc Koy St 592-2918
Spell Cleveland G (Pauline S) mach opr State Hwy Dept rRt 1 Bx 173
Spell Darius E (Hilda S) agt Honeycutt Ins Agcy h508 Green St 592-2580
Spell Edna quality control dept Southeastern Garment rRt 6
Spell Elliott L store room mn CT&T rRt 6 Bx 311
Spell Glenn r304 Fairfax St
Spell Henry M (Lola) custodian ofcr State Prison Unit rRt 1
Spell Howard W (Nell H) city tax collr r502 La Fayette St
Spell Jacqueline K studt r214 Ferrell St
Spell James M (Virginia) county tax supvr rRt 5
Spell Janet V Mrs rural carrier P O rRt 6 Bx 292
Spell Juanita slswn Belk-Williams rSalemberg NC
Spell Junior retd r303 Carolina Av
Spell Laymon A (Burleen H) mech Vann Ford h1126 Sunset Av 592-5866
Spell Lonnie custdn ofcr State Prison Unit
Spell Micki dental hygienist Roscoe H Turlington rRoseboro NC
Spell Mildred T (Wid Robt G) bkpr J E Rose Buick h304 Fairfax St 592-3859
Spell Noah P stone ctr North Caro Marble & Granite rRt 6
Spell Simon (Norma K) constn wkr h303 Carolina Av 592-2875
Spell Tony studt r515 Smithfield Hwy

FLAKE'S TIRE SERVICE INC.
"When You Think of Tires - Think Of US"
New Tires and Recapping
1351 Lisbon St. At Wilmington Hwy. (28328)
Tel. 592-3194

WELLMAN OIL CO., Inc.
GULF FUEL OIL AND KEROSENE FULLY AUTOMATIC METERED DELIVERIES
818 WARSAW ROAD, P.O. BOX 780 (28328)
DIAL 592-4135
Gulf SOLAR HEAT heating oil

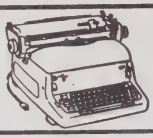
Clinton Typewriter Co., Inc
Sales • Service • Rentals
106 E. Elizabeth St., P.O. Box 454 (28328)
Dial 592-2886

Spell Wilbert A (Lilly S) (Spell's Refgr Serv) h515 Smithfield Hwy 592-6673
Spell's Refrigeration Service (Wilbert A Spell) 515 Smithfield Hwy 592-6673
Speller Cary M (Myrtle P) mtcemn City Bd Educ h921 S West Blvd 592-2990
Speller Charles lab Gore Mfg r921 S West Blvd
Speller Eliz lab Lundy Pkg h1116 Phillips St
Speller Max C Jr r921 S West Blvd
Speller Myrtle P Mrs tchr College St Elem Sch r921 SW Boulevard
Spencer Ann r529 Oak St
Spencer Annie K (Wid Frank) retd h529 Oak St 592-5721
Spencer Carroll magistrate County Dist Ct No 4 rFaison NC
SPIVEY CLEO C (Louise M), President Spivey Oil Co Inc, 1500 N Beaman St (Smithfield Hwy; 28328), Tel 592-6195, h607 N Peterson St, Tel 592-2841
SPIVEY JAMES N (Margaret R), Secretary-Treasurer Spivey Oil Co Inc, 1500 N Beaman St (Smithfield Hwy; 28328), Tel 592-6195, h703 Royal St, Tel 592-2681
Spivey Louise with Spivey Oil r607 Peterson St
Spivey Lucille Mrs nurse h125 Spivey St 592-3701
SPIVEY OIL CO INC, Cleo C Spivey President, James N Spivey Secretary-Treasurer, Distributors Texaco Products, 1500 N Beaman St (Smithfield Hwy; 28328), Tel 592-6195 (See Index To Advertisers)
Spivey Service Station (D L Spivey) 103 Smithfield Hwy 592-6195
Sportee Outlet Inc Mrs Jeanette S Balkum Mgr 102 Sampson St 592-7662
Springs Gilbert (Ruby) constn wkr h1006 Warren St 592-6385
Springs Glenn slsmn Pine State Distr rTurkey N C
Square Club 929 S West Blvd
Stackhouse Cornelius J (Mary N) retd h226 Weeks St 592-6581
Stafford Almeta with Sampson Sewing h215 Ellen St 592-7394
Stafford Danny pkr Sampson Cold Stge rRt 3
Stafford Melvin (Sandra) line crew chf Star Tel h703 Raleigh Rd 592-5863
Stafford Melvin G (Nelda) carrier P O h408 W Elizabeth St 592-8307
Stafford Nelda C clk P O r408 Elizabeth St
Stafford W Garfield (Shirley) servmn Sears h135 Kimberly Dr 592-3430
Stallings D Homer formn lab Kennedy's Wood Products rRt 1 Garland NC
Stallings Mildred Mrs mgr Glamor Shop r111 Eastover Av
Stancil David L tech Stancils TV Serv rTurkey NC
Stancil Leo (Peggy B) (Stancil's TV Serv) h108 Carolina Av 592-3715
Stancil Louise W retd r108 Carolina Av
Stancil's TV Service (Leo Stancil) 108 Carolina Av 592-3715
Stancill Brenda C stencil ctr N C Marble & Granite rRt 4 Bx 303b
Starling Delores M Mrs nurse Clinton Med Clinic r403 Vann St
Starling Donald L (Annell D) v pres N L Daughtry Fertilizer r731 Coharie Dr
Starling Graham D (Gwen A) driver State Dept Of Correction h1002 Jasper Av 592-6593
Starling Gwen ofc sec Fed Land Bk Assn r1002 Jasper Av
Starling J Harold (Millie) cred mgr Sampson Tire rRt 4

DICK WELSH
Representing NEW YORK LIFE INSURANCE CO.
610 Beaman St. P.O. Box 616 (28328) Tel. 592-4433
If No Answer Call 592-5432

Starling Joel L (Delores M) adv mgr The Sampsonian h403 Vann St 592-6743
Starling L Donald (Annell D) slsmn N L Daughtry Fertilizer h703 Coharie Dr 592-3377
Starling Lela Mrs h701 College St Apt 3 592-3254
Starling Marvin E Jr (Ann B) eng tech State Hwy Dept h1002 Lakeview Dr
Starling Mattie B (Wid E L) retd h105 W Faison St 592-5548
Starling Mildred h111 Eastover Av
Starling Preston (Joyce) tex wkr Beauinett h824 Warsaw Rd Lot 5 592-4573
Starling Wm L (Hilda B) retd h207 Kerr St 592-2253
Starling Wm L Jr (Kath B) mgr Belk-Williams Co h405 La Fayette St 592-3310
State Farm Insurance Co Millard Strickland Agt 207½ Vance St 592-3030

STATE OFFICES (See North Carolina-State Of)

Station Cab (Douglas Sutton) 109 Fayetteville St 592-2700
Staton Clayton E (Linda S) supvr State Prison Unit h420 Sampson St
Stebel Harold (Ruth) with Libby Owens Ford h304 Lake Dr 592-7674
Steed James C (Audrey G) mgr Sears h611 Blaney St 592-5587
Steedley Azalee retd h554 Bethune Cir 592-7565
Steedley Deborah studt r415 Morrisey Blvd
Steedly Body Shop (Moses Steedly) 212 Moore St 592-6460
Steedly Charles (Doris T) mech Williamson Mtrs h415 Morrisey Blvd
Steedly Moses (Beatrice B) (Steedly Body Shop) h212 Moore St 592-6460
Steedly Wm W emp Steedly Body Shop r212 Moore St

STEEL BUILDINGS INC Don E Cole President, Steel Buildings For Every Purpose, Farm, Industry Commercial And Government Sales And Erected 121 Elizabeth St, PO Box 557 (28328), Tel 592-8112 (See Index To Advertisers)

Steely Mose opr City Waste Treatment Plant rMoore St
Stephenson (See Also) Stevenson
Stephenson Annie P Mrs (Annie's Drapery Shop) h503 Cutchin St 592-4966
Stephenson Gary (Gary's Sporting Goods) rSalemburg N C
Stevens Barbara A slswn Jackson's Ltd r211 Dogwood Cir
Stevens Beauty Shop (Mrs Carletta S Smith) 409 Warsaw Rd 592-3925
Stevens Ella B Mrs h100 W Johnson St 592-7607
Stevens Henry H retd r1302 Dixon St
Stevens Johnny h211 Dogwood Cir
Stevens Lovette (Stevens Beauty Parlor) h1313 Dixon St 592-4250
Stevens Rayford N (Lucille W) lab F L Turlington Lbr h305 Turlington St
Stevens Rhonda studt r1313 Dixon St
Stevens Ron asst solr State Dist Solr rSir Clinton Apts
Stevens Thos W servmn Coharie Equip rRt 2
Stevens Travis cleanupmn Triangle Automobiles rRt 5 Box 186
Stevens Woodley A with City Water Dept h411 Warsaw Rd
Stevenson (See Also) Stephenson
Stevenson Booker T lab h202 W Butler Av 592-6803
Stewart Barbara sewer Southeastern Garment rRt 2

W. C. "BILL" SMITH
Building Contractor
N.C. LICENSE NO. 3715
Residential Com-mercial Re-modeling
Tel. 529-5881
Clinton Tel. 592-2355
P.O. Box 5262 Ingold, N.C. (28446)

Clinton Appliance & Furniture Co., Inc.
AT TWO LOCATIONS
308 College St. (28328) Tel. 592-4151
401 N. East Boulevard (28328) Tel. 592-7077

Austin Insurance And Realty
117 Fayetteville St. (28328) Dial 592-2224

Stewart Carl W lab Sampson Mem Hosp h600a Beaman St
Stewart Carolyn mach opr Fleetline r423 Mc Koy St
Stewart Dora retd r103 Conifer Ct
Stewart Dorothy J Mrs tchr College St Elem Sch h317½ W Main St 592-3778
Stewart Estelle W (Wid James T) retd h440 Sampson St 592-3442
Stewart Grocery (Mrs Mary R Stewart) 905 Sampson St 592-2543
Stewart Henry with Sampson Ace Hdw h105 Eastover Av
Stewart Henry L Jr (Doris B) pres Sampson Ace Hdw h409 Coharie Dr 592-2958
Stewart Jackie ofc sec N C Natural Gas rRt 3
Stewart John (Annie M) dye dept Beaunit Tex h423 Mc Koy St 592-7670
Stewart Luther K (Veda J) compliance supvr U S Dept Agrl rRt 1 Godwin NC
Stewart Mary B (Wid James) h109 Eastover Av 592-3398
Stewart Mary R (Wid Amos) (Stewart Grocery) h905 Sampson St 592-2543
Stewart Otis roofer Northcutt Roofing h435 Mc Koy St 592-4304
Stewart Peggy studt r423 Mc Koy St
Stiles John J (Stiles Mfg) r102 Coharie Dr
Stiles Pauline E (Wid Harry W) h102 Coharie Dr 592-6344
Stoker Wm (Eliz) tchr h447 Mc Koy St
Stokes Cabs (Willie D Stokes) 205 Lisbon St 592-2656
Stokes Daisy B (Stokes Gro) h1145 College St 592-3060
Stokes Earl H (Rosa B) lab City Water Dept h301 Turlington St
Stokes Florence (Wid James) r1145 College St
Stokes Grocery (Daisy B Stokes) 1102 College St 592-3263
Stokes Harrison retd h101 W Still St
Stokes Virginia (Stokes Barber Shop) h1147 College St 592-2967
Stokes Willie D (Essie L) (Stokes Cabs) h700 Williams St 592-2594
Storyland Nursery (Tommy Phillips) 703 Park Av 592-6868
Straughn Stacy E (Rachel S) mech Clinton Truck & Tractor rRt 1
Street Lizzie h310 Ferrell St 592-8438
Street Louise fronts dept Southeastern Garment rRt 1
Street Wm supvr Coble Dairy Products rRt 1 Bx 14
Streetman Hanson in chage Mother & Daughter Hall
Streeve Charle E (Marie K) (Sampson Bakery) h509 Underwood St
Streeve Marie K Mrs (Sampson Bakery) r509 Underwood St
Strickland A D (Janie B) retd r107 De St
Strickland Brenda slswn Rose's rRt 4
Strickland David atndt Robinson Union 76 rRt 2
Strickland Dorothy clk CT&T rPO Bx 321 Salemburg NC
Strickland Garrett S (June C) member County Bd Comnrs rMt Olive NC
Strickland Gerald with Lundys Pkg h1012 Warren St 592-2624
Strickland Glenda F (Metta T) clk Lundy Pkg h107 De St 592-3441
Strickland Harold (Marie) dye wkr Beaunit Tex h707b N West Blvd
Strickland Harold slsmn Maola Milk & Ice Cream rRt 1
Strickland James A (Rose S) driver Cook & Tart Steel h506 Smithfield Hwy 592-4369
Strickland John Jr (Loubelle B) mach opr Billy Fussell h1212 Sunset Av 592-2051
Strickland John D (Russie M) retd h601 Cutchin St 592-5827
Strickland Larry clk Winn Dixie
Strickland Leslie slsmn Flake's Tire Serv rNewton Grove NC

Clinton Savings & Loan Association

217 Lisbon St. (28328) Tel. 592-2131

Strickland Lou clk Eckerd Drug
Strickland Millard (Sherwood J) agt State Farm Ins h107 E Johnson St 592-3374
Strickland Norwood emp st dept City Pub Wks Dept rRt 1 Bx 300 Newton Grove NC
Strickland Osbourne D (M Ruth) gas sta mgr Eastern Oil h105 De St 592-3017
Strickland Peggy J slswn Reynolds Drugs h601 Sunset Av 592-2776
Strickland Randy mech Warren Bros Tractor
Strickland Rodney H (Linda G) co repr CT&T h514 Stewart Av 592-7836
Strickland Russie M Mrs slswn Belk-Williams Co r601 Cutchin St
Strickland Sherwood J Mrs teller First Citizens Bk & Trust r107 E Johnson St
Strickland Tom (Peggy) with City Serv Lndy h107 Oakland Ter
Strickland Vicky M nurse asst Clinton Med Clinic rSalemburg NC
Strickland Virginia T Mrs bkpr Ross Fertilizer h111 Harmon St
Strickland Wanda meat wrpr Piggly Wiggly rRt 6 Bx 159
Strickland Wm B (Minnie L) h504 Cutchin St 592-2969
Stroud Beulah turner Southeastern Garment r206 Kimbrough Rd
Stroud Mary E (Wid Barney L) r206 Kimbrough Rd
Stroud Rodney r303 Willow Rd
Stroud Wm C (Beulah J) masonery contr h206 Kimbrough Rd 592-5344
Suburban Propane Mrs Daphne H De Vane Ofc Mgr bottled gas 329 S East Blvd 592-2757
Summer Cheryl asst County Home Economics Extn Agt rRt 4 Bx 16
Summerlin Patsy E aide College St Elem Sch r108 Colonial Dr
Summers Sherryl emp County Agt h505 Earl St
Summerville Charles T (Esther S) plmb h719 Barden St 592-5252
Summerville John D (Melba W) prsr Ideal Clns & Lndry h108 E Boney St 592-3075
Summerville Melba W Mrs nutrition aide County Home Economics Extn Agt r108 Boney St
Summerville Renee studt r719 Barden St
Sumner Anna S Mrs counter clk U S Dept Agrl rRt 4
Sumner Mattie Mrs opr CT&T rRt 2 Bx 171a Newton Grove NC
Sumner Paul serv mgr Clinton Dodge rNewton Grove N C
Sumrell Kermint (Vera M) slsmn Vann Indus h507 Carolina Av 592-6681
Super Dollar Stores Inc Ruth Byrd Mgr 336 N East Blvd 592-8384
Superior Lingerie Outlet Jane M Tew Mgr 315 Vance St 592-8796
Sutton Alden L (Annie L) retd h205 E Johnson St 592-5985
Sutton Bessie W (Wid Gladstone) retd h107 W Faison St 592-2040
Sutton Billie M Mrs ofc sec Carr Finance r400 Caroline Av
Sutton Billy co repr CT&T rRt 5
Sutton Clead mech Smith Lincoln Mercury rRosebow NC
Sutton Curtis J (Linda P) mech Sampson Tire h602 Blaney St 592-7350
Sutton Douglas G (Estine B) (Station Cab) h33 Hamilton Dr 592-8000
Sutton E S slsmn Smith Lincoln Mercury r109 Carolina Av
Sutton Eddie r327 Weeks St
Sutton Edgar E (Eliz W) retd h109 Carolina Av 592-4321
Sutton Estine B Mrs smstrs Ideal Clns & Lndry r33 Hamilton Dr
Sutton F S retd h102 N Chesnutt St 592-2435
Sutton Forrest W (Sudie J) formn State Hwy Dept rRt 1 Turkey NC

WILLIAMSON CONSTRUCTION CO.
GENERAL CONTRACTORS
N. C. License No. 4241—Residential—Commercial—Industrial—Free Estimates
629 N. West Blvd. (28328)
OFFICE Dial 592-3918
HOME 564-4622

WEEKS PAINT CO.

ATHEY

HOMEOWNERS WHO CARE CHOOSE Reliable Paints

WALLPAPER
PAINT
SUPPLIES

PAINTING CONTRACTORS

RESIDENTIAL
COMMERCIAL
INDUSTRIAL

1327 Lisbon St.
P.O. Box 192
(28328)
Tel. 592-7264

City Heating & Air Conditioning Co., Inc.

Carrier Air Conditioning and Heating

120 E. Elizabeth St. (28328) Dial 592-8141

Sutton Garland C (Margt W) (Sutton's Woodworks) h101 Doris Av 592-3465
Sutton Horace tech Sears rIngold N C
Sutton Jewel C Mrs h101 Fulton St 592-4160
Sutton Joe C servmn Clinton Appl & Furn rRt 3 Mt Olive N C
Sutton Larry A tchr Clinton Hi Sch rRt 6 Bx 285
Sutton Leona B (Wid T Paul) (So & Sew Shoppe) h500 Beaman St 592-4497
Sutton Margt W Mrs sec Clinton Hi Sch r101 Doris Av
Sutton Tatum L (Billie S) shop formn Gore Mfg h400 Carolina Av 592-5493
Sutton Walter J mixer driver Faircloth Constn rRt 6 Bx 258
Sutton Woodrow mixer driver Faircloth Constn rRt 6 Bx 285
Suyre James (Joyce) trooper State Hwy Patrol r109 Smithfield Rd
Swaney H L (Jane) truck driver h407 Oakland Ter
Swift Chemical Earl Honneycutt Mgr 120 W Morrisey Blvd 592-2758
Swinson Geneva B (Wid Atmore) h633 Lisbon St 592-5259
Swinson Pearl R Mrs tchr Union Elem Sch r229 Morrisey Blvd
Swinson Percy M (Dorothy S) mach opr State Hwy Dept h1205 Dixon St
Swinson Reginald studt r604 Williams St
Swinson Romie B Mrs h204 Dogwood Cir
Swinson Willard (Malden B) spotter Acme Clns h604 Williams St 592-6435
Swinson Willard Jr studt r604 Williams St
Swinson Wm B (Annie R) with County Bd Of Educ h229 Morrisey Blvd 592-3246
Sykes Alice G Mrs clk County Dept Health r115 Kimberly Dr
Sykes H S (Roney H) carp h413 Vance St 592-7368
Sykes Marvin M r302 Ferrell St
Sykes Robert H (Alice G) slsmn Baker Specialty h115 Kimberly Dr 592-6484
Tadlock Della h1006 Jasper Av 592-6451
Tadlock Diana ofc sec Natl Finance rRt 1 Roseboro NC
Tadlock Leonard E (Mable) repr City Pub Wks Dept rRt 1 Roseboro NC
Tadlock M Gerald (Joyce B) sgt City Police Dept h812 Peachtree Rd 592-5414
Tadlock Roland roofer Northcutt Roofing h1308 Sunset Av
Talamini Hilda P retd r111 E Faison St
Talton Glenn with Lundy Pkg h707 Nicholson St
Talton Lena D (Wid Bernice) h205 Willow Rd 592-3986
Talton Lewis with Sampson Tech r205 Willow Rd
Tanner Russell (Frances) emp Beaunit Tex h115 De Vane St Apt C
Tanner Thos J dispr County Sheriff rRoseboro N C
Tappan Lewis W (Julia) pres Central Htg h104 Badger St 592-2794
TAR HEEL MOTEL (William P & Jean B Peterson), 37 Rooms, Room Telephone And Color Television, Air Conditioning, Modern Attractive, Friendly, South Of Clinton 1407 Wilmington Hwy, (Hwy 701 Business), PO Box 337 (28328), Tel 592-4157 (See Index To Advertisers)
Tart C Graham (Ellen) with Sampson Tech h204 Coharie Dr 592-4886
Tart Charles D (Gloria R) slsmn Cook & Tart Steel h311 W Main St 592-2314
Tart Clarence C Jr circulation mgr Sampson Indpt h1508 Wilmington Hwy 592-2644

YOUR Independent Insurance AGENT
"SERVES YOU FIRST"
E.L. PETERSON INSURANCE AGENCY
All Forms of Insurance
123 LISBON ST. (28328) TEL. 592-5708

Tart Clarence C III r1508 Wilmington Hwy
Tart Doris C Mrs ofc sec Honeycutt Ins Agcy h107 Connie Av
Tart Ellen slswn Town Shop r204 Coharie Dr
Tart Estel P (Linda F) mach opr State Hwy Dept rRt 3
Tart Harvey E (Frankie) mill opr Sampson F C X Serv h401b W Elizabeth St 592-4806
Tart Joe P (Martha S) asst mgr Eckerd Drugs h130 Heath St 592-6400
Tart John C (Annette) mgr Provident Finance Co rRt 6 Bx 28
Tart Kathy (Kathy's Ceramics) rConnie Av
Tart Lee h121 Ellis St
Tart Leslie E (Marie M) asst mgr Wickes Lbr & Bldg Sup rRt 2 Bx 312
Tart Louise h124 Royal La
Tart Marie M Mrs sten State Hwy Patrol rRt 2 Bx 312
Tart Ronnie clk City Auto Parts rRoseboro N C
Tate Mary C Mrs ofc sec Drs Merritt & Sammons rRt4
Tate Robt L (Susie W) truck driver h121 E Robinson St
Tatum Betty T (Wid Alonzo) retd h430 Sampson St 592-5895
Tatum Donnie R (Mary E) wldr Mc Cullen Wldg Shop h217 Sampson St Apt 5
Tatum Douglas L lab F L Turlington Lbr rRt 1 Elizabethtown NC
Tatum Everette Jr (Minnie) with Clinton Hdw r316 W Still St
Tatum Linda overlock dept Southeastern Garment rRt 1 Roseboro N C
Tatum Lottie J miad h213 W Boney St
Tatum Rex acoholism wkr County Development Center rRt 1 Harrell NC
Taut Phil (Cathy) soil scientist U S Soil Conservation Serv r601 Overland Rd
Taylor Agency (Cary B Taylor Jr) ins 110 Lisbon St 592-2638
Taylor Arlene S Mrs (Taylor & Sanderson Appls) r807 Stewart Av
Taylor Betty R Mrs bkpr H J Underwood rRt 2 Warsaw NC
Taylor Cary B Jr (Taylor Agcy) h500 Coharie Dr 592-2231
Taylor Clyde W (Arlene S) (Taylor & Sanderson Appls) h807 Stewart Av 592-2813
Taylor Dan D (Nita A) constn wkr Riddle Floyd Constn Co h318 Mc Koy St 592-3620
Taylor Edw W (Barbara) band dir Clinton Hi Sch r415 Powell St
Taylor Jennie r318 Mc Koy St
Taylor Jerry hlpr Sampson Salvage r8012 Smithville Rd
Taylor Martha S librn Butler Av Sch rRt 4
Taylor R L (Sylvia) trooper State Hwy Patrol rSir Clinton Apts
Taylor Randy instlr City Htg & Air Condtg rRt 1 Bx 424 Roseboro N C
Taylor Richd asst servmn Taylor & Sanderson Appls r807 Stewart Av
TAYLOR & SANDERSON APPLIANCES (Clyde And Arline Taylor), RCA, Whirlpool Sales And Service, Bicycles, Fishing Tackle, Siegler Oil Heaters And Floor Covering 301 Vance St (28328), Tel 592-2578
Taylor-Sauls Realty Co (Cary B Taylor Jr James Sauls Jr) 110 Lisbon St 592-8205
Taylor Sylvia Mrs steno County Dept Soc Servs r26 Sir Clinton Apt
Taylor Wesley (City Shoe Shop) rStewart Av
Taylor Willie retd h532 Bethune Cir

VANN FORD, Inc.
CARS and TRUCKS - BODY SHOP
Wrecker Service and Parts Dept. Tel. 592-2124 Wrecker Service Nights Tel. 592-6590
214 McKoy St. P.O. BOX 678 (28328) Tel. 592-2121
FORD SERVICE

AMOCO
AUSTIN OIL CO.
Distributors of
Gasoline—Kerosene—Curing Oils—Fuel Oil
and Quaker State Motor Oil
Tel. 592-2454
1603 Wilmington Hwy. P.O. Box 526 (28328)
QUAKER STATE MOTOR OIL

Teachey Alice ofc sec-recpt Clinton Sav & Loan Assn r507 La Fayette St
Teachey Cheryl studt r202 Grove St
Teachey James D (Alice G) bkpr J F Reynolds Mus h507 La Fayette St 592-2570
Teachey Laverne R (Josephine H) slsmn Reynold's Mus Co h202 Grove St 592-3835
Teal Robt C with Thornton Chevrolet h407a W Elizabeth St
Tedder Al L (Gladys A) atndt Honeycutt Exxon Sta h209 Sampson St
Teems Mary retd r526 Fayetteville St
Temple Bruwell Jr (Clinic Pharm) h112 Vista Dr
Tenglund Arth T (Mildred J) retd h419 La Fayette St 592-2910
Tetter L S (Gladys) atndt Honeycutt's Exxon Serv rSampson St
Tew Audrey teller Cape Fear Bk & Trust rRt 6 Bx 273a
Tew Betty slswn Town Shop rSalemburg NC
Tew Carolyn slswn Reynolds Drugs rRt 2 Roseboro N C
Tew Charles (Carol) carrier PO h313 Underwood St 592-7556
Tew Douglas F (Mary) mach opr State Hwy Dept rRt 1 Dunn NC
Tew Elliott (Frances T) hwy insp State Hwy Dept h904 Warren St 592-3745
Tew Eula h112 W Faison St 592-5288
Tew Flonnie Mrs h203 Finch St 592-6754
Tew Gary USA r904 Warren St
Tew Gordon driver Enco Oil rRt 6
Tew Helen W emp Butler Av Sch rRt 1
Tew James L (Mildred P) h903 E Balsey St 592-6423
Tew James M (Edna) lab Kennedy's Wood Products hFontana La
Tew James R (Laura) mech Clinton Truck & Tractor rRt 3
Tew Jane C tchr College St Elem Sch r601 Overland Rd
Tew Jane M mgr Superior Lingerie Outlet rRt 2
Tew Jim bkpr R A Pool Oil rRt 1
Tew John E Jr (Lucile) rural carrier P O rRt 1 Bx 21 A
Tew Laura W Mrs ofc sec Harry M Lee rRt 2
Tew Martha recpt W R R Z r202 Bradshaw St
Tew Martin R (Louise J) mach opr State Hwy Dept rRt 1
Tew Marvin C (Joann B) mech h900 Naylor St 592-4396
Tew Mary cook Toddlers Univ rRt 6 Bx 271
Tew Robt L servmn N C Natural Gas h306 Stewart Av 592-5716
Tew Stancel L (Edna L) driver h900 Naylor St 592-3275
Tew T W (Sallie M) retd h121 Spivey St 592-2100
Tew Victor R (Connie) mgr Gates Serv Sta h1013 Warren St 592-8259
Thelma's Beauty Salon (Mrs Thelma F Boykin) 207 Collins St
Thermo-Pane L O F Inc Frank C Martin Plant Mgr 520 E Railroad St 592-7101
THIGPEN ANN H Acting Librarian Sampson County Public Library, 200 Connestee St (28328), Tel 592-3602, h1101 Sunset Av, Tel 592-3633
Thigpen J Nelson (Ann H) slsmn Lundy Pkg r1101 Sunset Av
Thigpen Stacy A (Donnie) salt mn Sampson Cold Stge rRD 5
Thomas Billy (Bill's Car Care Center) rRt 1
Thomas Geo C retd h231 Beaman St 592-2734
Thomas Mary B retd h312 Giddens St 592-4893
Thomas Nellie retd h639 Lisbon St 592-7914
Thomas Rose Marie opr Bill's Beauty Shop r231 Beaman St
Thomas Vivian M Mrs clk Macks Variety & Fashion r231 Beaman St

POWELL'S SHOES
Shoes For The Entire Family
101 W. Main St. (28328) Dial 592-2474

Thomasson S J (Patricia L) pres Laurel Lake Landscape Corp h307 Herring St 592-6378
Thompson B I (Goldie) retd h1006 Raleigh Rd 592-4027
Thompson Charlie H (Martha F) retd h223 Jacobs St 592-5956
Thompson Cleveland J r223 Jacobs St
Thompson Evelyn r1019 Lisbon St
Thompson Frank hd cook Sampson Mem Hosp r1015 Lisbon St
Thompson Frank E (Cynthia J) cook Sampson Mem Hosp h216 Weeks St 592-7558
Thompson Jane E ofc sec First Citizens Bk & Trust h107 Eastover Av Apt 2
Thompson Johnny lab Cumberland Paving r1019 Lisbon St
Thompson Johnny F tchr Sampson Sch r407 Fowler St
Thompson Larry C serv mgr Bob's Mobile Homes r216½ W Boney St
Thompson Peggy r239 Beaman St
Thompson Thos P (Ruth C) retd h407 Fowler St 592-3510
Thorne Veron servmn Matthis Exterminators
THORNTON A GLENN (Annie W), President-Manager Thornton Chevrolet Inc 1615 Sunset Av And Hwy 24 W (28328), Tel 592-2133, h108 N Chestnutt St, Tel 592-2332
Thornton Albert G Jr (Ann H) v-pres Thornton Chevrolet Inc h200 Country Club Cir 592-6660
Thornton Annie Mrs treas Thornton Chevrolet r108 Chestnutt St
Thornton B N (Betty O) emp Sears h204 Park Av 592-2666
Thornton Cath T Mrs teller Clinton Sav & Loan Assn r707b N West Blvd
THORNTON CECIL C (Hazel A; Cecil's-The Family Shoe Store), 207 E Main St (28328), Tel 592-4417, h100 Doris Av, Tel 592-3721

THORNTON CHEVROLET INC

A GLENN THORNTON
PRESIDENT-MANAGER
ALBERT G THORNTON JR
VICE-PRESIDENT
KATHLEEN A INGRAM
SECRETARY
ANNIE W THORNTON
TREASURER
CHEVROLET SALES AND SERVICE
TRUCKS
O K USED CARS
COMPLETE AUTOMOTIVE REPAIRS
GM PARTS
GMAC FINANCING
1615 SUNSET AV AND HWY 24 W (28328)
TELEPHONE 592-2133
(See Index To Advertisers)

Thornton Claxton r305 W John St
Thornton David studt r204 Woodland Dr
Thornton Doris R Mrs cafeteria mgr Clinton Hi Sch r312 Fisher Dr
Thornton Earl (Ethel) h1310 Sunset Av
Thornton Elease S Mrs opr Fashionette Hair Styling rRt 5
Thornton Elsie maid Hope's Restr rRt 3
Thornton Elston (Addie A) carp h205 Carolina Av 592-7802
Thornton Florence (Wid M F) retd h540 Bethune Cir 592-4024
Thornton Geo W st lab City Pub Wks Dept h1218 Sunset Av

B. C. ROOFING CO.
"HOUSE ROOFING SPECIALISTS"
Rt. 2, Box 55, Clinton, N.C. (28328) Tels. 592-4565—592-4043

Thornton Gladys E (Wid Robt B) mgr Sampson Cotton Whse h204 Woodland Dr 592-3378
Thornton Glenn (Phoebe) studt h9 Hamilton Dr
Thornton Handy W (Doris R) sub formn Caro Pwr & Light h312 Fisher Dr 592-2595
Thornton Harold (Jeanette) h211 Sampson St 592-5938
Thornton Harvey I (Elsie) pres Eastern Oil rNewton Grove NC
Thornton Henry A (Virginia T) retd h102 Mac Arthur La 592-6866
Thornton James L (Susie) repr CT&T h116 Carolina Av 592-5663
Thornton Janet A clk Ideal Clns & Lndry r211 Sampson St
Thornton Jesse S servmn J F Reynolds Mus r1310 Sunset Av
Thornton Jimmy formn Lundy Pkg h106 Mac Arthur La 592-5525
THORNTON JOHN T (Martha V; Thornton Sheet Metal Works), 711 N West Blvd (Dunn Hwy), PO Box 860 (28328), Tel 592-3825, h Rt 1, Box 106, Tel 564-4530
Thornton Johnny E slsmn Baker Specialty rDunn NC
Thornton Jonnie L clk Sampson Bladen Oil rNewton Grove NC
Thornton Joyce studt r204 Woodland Dr
Thornton Joyce waitress Fussell's Cafeteria & Restr r110 Pierce St
Thornton Linwood E (Cath T) prsmn Coml Prntg Of Clinton h308 Willow Rd 592-4165
THORNTON MARTHA V, Office Mgr Thornton Sheet Metal Works, 711 N West Blvd (Dunn Hwy), PO Box 860 (28328), Tel 592-3825, h Rt 1, Box 106, Tel 564-4530
Thornton Melvin Mrs h305 W John St
Thornton Myrle Mrs slswn Sears r501 Cutchin St
Thornton Pamela ofc sec County Crime Prevention Bur r100 Doris Av
Thornton Pearl slswn Rose's Store r420 W Elizabeth St
Thornton Richd A (Ruby F) genl mtce insp Ft Bragg h104 Faircloth Rd
THORNTON SHEET METAL WORKS (John T Thornton), General Electric And Lennox Heating And Air Conditioning And Sheet Metal Work, 711 N West Blvd (Dunn Hwy), PO Box 860 (28328), Tels 592-3825, Nights 1-564-4530 (See Index To Advertisers)
Thornton Sybil C ofc sec County Civil Defense rRt 3
Thornton Wade (Edna R) truck driver Melvin A Gaddy h420 W Elizabeth St 592-7007
Thornton Wm B (Ada T) emp Cumberland Paving h112 Pierce St
Thornton Wm R (Myrle P) chf City Police Dept h501 Cutchin St 592-2648
Thornton Willie clk Piggly Wiggly rSalemburg NC
Thornton Willie L (Jo Ann) carrier P O rRt 3 Bx 141
Thornton Willie L (Edna) sergt State Prison Unit rNewton Grove NC
Thorpe Kathy ofc sec Liston Malpass Auto Parts r310 Herbert Av
Thorpe Ronald (Betty) wldr Cook Mach h308 Herbert Av 592-8379
Thorton Jean cash Piggly Wiggly rRt 5 Bx 291
Tillery John U (Louise J) retd h816 S West Blvd 592-3329
Tillery John V Jr r816 S West Blvd
Tillery Louise J Mrs Rev pastor Upper Room Revival Center r816 S West Blvd
Timmons Lee L wldr h602 Park Av
Tiny Tots Nursery (Mrs Fay B Cooper) 241 Beaman St 592-5420
Tippett Paul E (Nona S) trooper State Hwy Patrol r203 Bradshaw St

TRIANGLE AUTOMOBILES, Inc.
AMC - CADILLAC - OLDSMOBILE - GMC TRUCKS - PONTIAC
1304 BEAMAN ST. (28328) TEL. 592-6167

TIRE SALES & SERVICE (Charles M Tyson And Randolph C Mathews), Firestone Tires, Automobile And Truck Recap Tires, Bear Wheel Alignment And Balancing 357 S Boulevard (28328), Tel 592-4155

Toddlers University Marie Daniels Mgr 606 N East Blvd 592-6798
Tool Eva h204 E Butler Av
Toraine Joseph (Annie P) h918 Dixon St 592-5145
Toraine Lois ofc sec Manpwr r918 Dixon St
Town & Country Motors (Jesse Fennell) used cars 131 S East Blvd
Town Shop The (Mrs Tressie Lambertson) wn's clo 107 W Main St 592-2608
Townsend Joseph E (Sue F) policemn City Police Dept h101 Don St 592-5727
Traveler's Service Station Henry Lee Blackburn Mgr 1710 Wilmington Hwy 592-9411

TRIANGLE AUTOMOBILES INC D Lauch Faircloth President-Treasurer, Ralph E Robinson Vice-President-General Manager, George T Williams Secretary, AMC, Cadillac, Oldsmobile, GMC Trucks, Pontiac, Sales And Service 1304 Beaman St (28328), Tel 592-6167 (See Index To Advertisers)

Troublefield Carl studt r908b Sampson St
Troublefield Claude O (Eva T) h509 Robinson La
Troublefield Liza J Mrs h702 Sampson Homes 592-5981
Troublefield Nettie h908b Sampson St
Troublefield Oletha tchr College St Elem Sch rMt Olive NC
Troutman Wm (Sharon) business mgr Sampson Tech Institute h310 Halifax St 592-5469
Truax Miki Mrs tchr aide College St Elem Sch rRt 5 Bx 172
True Love Chapter No 176 (Order Of Eastern Star) 610½ Lisbon St
Tucker Evelyn emp Sampson Sewing r524 Fayetteville St
Tucker Guy (Janet) h202 Eastover Av
Turlington Callie (Wid F L) h400 Fayetteville St 592-2938
Turlington Cath G Mrs h203 Finch St 592-2032
Turlington David J Jr (Yolanda R) lwyr 208 E Main St h407 Cooper Dr 592-2924
Turlington Elton G (Mildred M) eng State Hwy Dept h411 Cooper Dr 592-3235
Turlington Elwood (Martha J) h305 W Still St
Turlington F L Lumber Co (Thos E Turlington) whol 229 E Railroad St 592-7197
Turlington H Dale (Linda) loan ofcr First Citizens Bk & Trust h403b W Elizabeth St 592-7587
Turlington Henry L (Ann T) (Turlington Realty) h210 Country Club Cir 592-2497
Turlington Hugh O (Mildred B) retd h119 Doris Av 592-3086
Turlington J Woodrow (Margt E) emp Lundy Pkg h1004 Lakeview Dr 592-4357
Turlington Jean ofc sec Chambliss Paderick Warrick & Johnson rRt 1
Turlington Lee studt r210 Country Club Cir
Turlington Lela C (Wid W Clark) retd h216 Beaman St 592-5284
Turlington Lester studt r104 Barrus Av
Turlington Mallie U (Wid Roscoe A) h609 College St 592-2876
Turlington Marshall L (Lois) rural carrier P O rRt 1
Turlington Realty 114 N East Blvd 592-7706

SHELL FUEL OIL KEROSENE

CAMPBELL OIL CO., Inc.
Radio Dispatched and Metered Service
1106 S. West Blvd. P.O. Box 738 (28328) Dial 592-3436
Exclusive Distributors Complete Line Shell Products

Turlington Roscoe H (Louise P) dentist 603 Beaman St Rm 100 h104 Barrus Av 592-3390
Turlington Thos E (Jean C) (F L Turlington Lbr) h120 Tomahawk Trl 592-3936
Turlington Thos E Jr studt r120 Tomahawk Trl
Turlington Vernie Mrs bkpr County Bd Educ r121 Harmon St
Turlington Walter A (Vernie J) with Coble Dairy Products h121 Harmon St 592-2097
Turlington Wyn L tchr r104 Barrus Av
Turner Carolyn ch sec First United Meth Ch r106 Jefferson
Turner E L custdn ofcr State Prison Unit
Turner Gladys Mrs clk Reynolds Drugs rRt 5
Turner Jimmy (Carolyn) mgr Macks Variety & Fashion r106 Fefferson St
Turner Joyce tchr County Bd Educ h316 E Carter St 592-3886
Turner Lula M Mrs h205 Moore St 592-5241
Turner Nell Mrs chef Fussell's Restr rSampson St
Turner Sadie S (Wid Leon G) retd h622 Eastover Ter
Turner Seth D Jr (Hazel A) farmer h303 Willow Rd 592-2982
Turrentine Ann ofc sec State Dist Solr r111 N Colonial Dr
Twin Petrolem Co Of Clinton Inc C Haywood Mc Lamb Mgr fuel oil 310 S East Blvd 592-7707
Twin State Service Station (Hubert Bryant) 900 Warsaw Rd 592-5928
Twisdale H Gene (Alice H) plant supt Hamilton Beach h421 Morrisey Blvd 592-7641
Tyler Elwood mtce aide Eastern Carolina Reg Housing Authority rRt 4
Tyler Elwood (Sandra J) carp Alton Tyndall h220 Faircloth Rd 592-6781
Tyler Sonja J Mrs clk U S Dept Agrl rRt 2
Tyndale Faye K Mrs opr Fashionette Hair Styling
Tyndall Alex S lab Kennedy's Wood Products rRt 4
Tyndall Allen D mech Southeastern Garment rRt 1 Roseboro N C
Tyndall Barber Shop (Claxton D Tyndall) 738 N West Blvd
Tyndall Benjamin F Jr (Iris G) slsmn Warsaw Furn h902 E Balsey St
Tyndall Berry cabt mkr Fashion Forms rRt 4 Bx 197
Tyndall Betty J clk Gaddy Pharm rRoseboro NC
Tyndall Brenda line girl Fussell's Cafeteria & Restr rRt 5
Tyndall Carl B repr CT&T rRt 1 Salemburg NC
Tyndall Clarence lab Cohaire Mill & Sup rGarland NC
Tyndall Claxton (Tyndall Barber Shop) rRt 3
Tyndall David (Becky) mech Henry Vann Tractor rRt 5 Bx 215
Tyndall Furman L (Peggy D) slsmn Warsou Ford h107 Susan St 592-3413
Tyndall Gail studt r202 Ellen St
Tyndall Gary F r902 E Balsey St
Tyndall Henry (Brenda) mech Flake's Tire Serv rRt 6 Bx 45
Tyndall James S driver Campbell Oil h304 Oakland Ter 592-2531
Tyndall Johnnie servmn Caro Pwr & Light rRt 5
Tyndall Joseph B lab Kennedy's Wood Products rRt 4 Bx 187
Tyndall Lexie M (Nancy D) p b x tech CT&T h503 Fulton St 592-6858
Tyndall Marshall (Mittie) meat ctr Colonial Stores rRt 2
Tyndall Nancy quality control dept Southeastern Garment r503 Fulton St
Tyndall Ottis K (Lola M) retd h202 Ellen St 592-5395
Tyndall Peggy B mach opr Sampson Sewing h400 Mc Koy St

Clinton Savings & Loan Association

217 Lisbon St. (28328) Tel. 592-2131

Tyndall R clk Southeastern Garment rRt 3
Tyndall R B (Mable E) plant supt Vann Industries h103 Felix St 592-3018
Tyndall R L formn Northcutt Roofing rRosebow NC
Tyndall Ray (Williams Texaco) rRt 2 Rosoboro NC
Tyndall Rebecca ofc sec County Vets Serv Ofc rRt 5 Bx 215
Tyndall Richd D studt r208a Ellen St
TYNDALL ROBERT I (Kathleen H), V-Pres-Mgr Campbell Oil Co Inc 1106 S West Blvd, PO Box 738 (28328), Tel 592-3436, h Rt 5, Box 169T, Tel 592-4982
Tyndall Ronald D reprmn Thornton Sht Mtl Wks rRt 6
Tyndall Rosa Mrs retd h536 Bethune Cir 592-5735
Tyndall Royce W (Sarah) mach opr State Hwy Dept rRt 3 Bx 394-D
Tyndall Thos E lab Kennedy's Wood Products r317 Stetson St
Tyndall Tony (Jennifer) slsmn Goodyear Tire & Rubber rRt 3
Tyndall Troy lab Faircloth Constn rRt 6
Tyndall W Ossie (Pearl T) retd h612 Eastover Ter 592-5286
Tyson Charles M (Louise V) (Tire Sls & Serv) h107 Badger St 592-2709
Tyson L C (Mary E) mgr Coble Dairy Products rHonduras La
Tyson Louise T ofc sec City Bd Of Educ r107 Badger Ct
Underhill Robt L (Debbie) tchr Clinton Hi Sch h408 E Powell St
Underwood Bessie J Mrs eligbility splst County Dept Soc Servs r401 Stetson St
Underwood Brodie (Ellen S) slsmn Leder Bros h107 Harmon St 592-6332
Underwood Brodie D truck driver State Hwy Dept rPO Bx 471
Underwood Candice D opr CT&T r313 Willow Rd
Underwood Dug R h115 E Robinson St
Underwood Ella M studt r313 Willow Rd
Underwood Eug (Lossie M) pkr Lundy Pkg h401 Pugh Rd 592-2816
Underwood Gene L (Ann W) emp Lundy Packing h603 N East Blvd 592-8331
Underwood Georgia I Mrs clk CT&T r405 Park Av
Underwood H J Co (Henry J Underwood) 109 N East Blvd 592-3167
Underwood Henry J (Mary H) (H J Underwood Milling) h803 College St 592-2827
Underwood Howard O (Fleta B) clk City A B C Store rFive Bridges Rd Rt 2
Underwood Jack (Willa D) lab h211 Manley St
Underwood Jeff D (Pearl J) lab F L Turlington Lbr h1134 Phillips St
Underwood Jerry R (Sue) slsmn Clinton Appl & Furn rRt 3
Underwood Joe P (Clady B) retd h210 Nolley St 592-6824
Underwood Joseph Jr (Bessie M) barber Ft Bragg h401 Stetson St 592-2749
Underwood Judy tchr County Bd Educ h134 Heath St
Underwood Kim R opr CT&T r313 Willow Rd
Underwood Leavie Mrs retd h1004 College St 592-3879
Underwood Lee h719 Williams St 592-3881
Underwood Lenburg lab Kennedy's Wood Products rIngold NC
Underwood Leroy (Manley A) lab F L Turlington Lbr r540 Pine St
Underwood Lula retd r820 S West Blvd
Underwood Margt H Mrs clk U S Dept Agrl rRt 3
Underwood Melva fronts dept Southeastern Garment r115 Robinson St
Underwood Michl S clk Knott's Sandwich Shop r405 Park Av

Spivey Oil Company, Inc.
DISTRIBUTORS
Complete Line of Texaco Products
1500 N. Beaman St. (Smithfield Hwy; 28328)
Tel. 592-6195
TEXACO FUEL CHIEF
HEATING OIL

BUTLER & FAIRCLOTH
Insurance—Real Estate
REALTOR®
213 E. Main St. (28328) Tel. 592-2101

Underwood Nina D Mrs h313 Willow Rd 592-7736
Underwood Oralee retd r1303 Lisbon St
Underwood Pearl C (Wid James E) h608 Calhoun St 592-8070
Underwood Perry H (Margt) (City Auto Parts) rRt 3 Bx 394b
Underwood Priscilla studt r210 Nolley St
Underwood Raymond (Rena M) clk Jordan's Hdw Store h207 W Lee St
Underwood Rena retd h520 Bethune Cir 592-2447
Underwood Richd H mgr H J Underwood r803 College St
Underwood Stacey E (Mary D) retd h513 Oak St 592-3844
Underwood Sue ofc sec Provident Finance rRt 3 Bx 393
Underwood T Roosvelt (Celia) h303 Barden St 592-5864
Underwood Tallman (Bessie F) retd h702 Pine St 592-5296
Underwood Theo (Girlie G) lab Sampson Sewing h117 S Boulevard 592-6143
Underwood Veleter Mrs (Vi's Grill) h1303 Lisbon St 592-5345
Underwood Willadean maid Fussell's Mtr Hotel r211 Manly St
Underwood Wm H (Daisy T) clk City A B C Store rRt 1
Underwood Wm T (Georgia I) (Knotts' Sandwich Shop) h405 Park Av 592-2278
Union Grove Disciple Church Rev Frank L Mc Laurin Pastor 714 Lisbon St
United Family Life Insurance Co Royal-Hall Funeral Home Agts 301 Mc Koy St 592-4127

UNITED STATES GOVERNMENT

DEPARTMENT OF AGRICULTURE

AGRICULTURAL STABILIZATION AND CONSERVATION SERVICE, Marion C Butler County Exec Dir, 303 E Rowan, Tel 592-6144

FARMERS HOME ADMINISTRATION, Wm E Henry County Supvr, 2d Fl County Court House, Tel 592-7115

FEDERAL CROP INSURANCE CORP, Mamie Moore In Chg, 202 Sampson St Rm 1, Tel 592-4410

SOIL CONSERVATION SERVICE, Don Manley Supvr, 303 E Rowan, Tel 592-3663

DEPARTMENT OF DEFENSE

DEPARTMENT OF THE ARMY

RECRUITING STATION, John M Bowden Recruiter 100 Sampson St, Tel 592-7700

DISTRICT COURT, Hon Algernon L Butler Judge, 109 W Main St, Tel 592-3177

POSTAL SERVICE

POSTMASTER, Geo B Rose Postmaster, 109 W Main (28328), Tel 592-2547

PROBATION OFFICER, Frank W Neely, 109 W Main, Tel 592-3158

Upper Room Revival Center Rev Mrs Louise J Tillery Pastor 545 Oak St
Upton Geo P Jr (Mary) agt County Agrl Extn Serv h520 Pineview Rd 592-4319
Uribe Wm co repr CT&T rPO Bx 213 Garland NC
Usher Ila P Mrs nurse County Dept Health rRt 1 Newton Grove NC
Ussery Thyra R Mrs h111 Warsaw Rd 592-2005
Van Auto Parts A G Smith Mgr 1404 Sunset Av 592-3462

TAR HEEL MOTEL
COLOR TV—WILLIAM and JEAN PETERSON—37 ROOMS
CO-OWNERS
SOUTH OF CLINTON
1407 Wilmington Hwy. (Hwy. 710 Business) P.O. Box 337 (28328) Tel. 592-4157

Van Gorder Carl J (Joellen) opr training splst State Natl Guard r105 West Rd
Van Gorton Charles with Natl Guard h105 West Rd
Vann Airlene trmr Southeastern Garment rRt 1
Vann Annie h214 W Boney St
Vann Bessie fl hlpr Southeastern Garment r1106 Phillips St
Vann Bobby slsmn Mc Cullen Auto Serv
Vann Carol cash Charles Super Mkt rRt 2
Vann Dianne hlpr Storyland Nursery rRt 3
Vann Ethel h726 Bunting St
Vann Evelyn A Mrs v-pres Vann Ford r111 Kerr St
Vann Floyd J (Essie M) lab Ross Fertilizer h504 Lane St

VANN FORD INC Thomas J Vann President Evelyn A Vann Vice-President, Elizabeth Cogdell Secretary-Treasurer Ford Cars And Trucks, Body Work 214 Mc Koy St, PO Box 678 (28328), Tels 592-2121, Wrecker Service And Parts Dept 592-2124 Nights Wrecker Tel 592-6590 (See Index To Advertisers)

Vann Grace C (Wid Isaiah) retd h200 W Johnson St 592-2310
Vann Harry R (Alice F) mech Thornton Chevrolet Inc rRt 2
Vann Helen B Mrs ofc sec County Agrl Extn Serv rR Rt 3
VANN HENRY TRACTOR CO INC J L Austin President, Mrs K E Austin Vice-President, Robert L Mattocks Secretary-Treasurer, Ford Tractors, Ford Farm Equipment, Sales, Service, Parts, 225 McKoy St (28328), Tel 592-8129
Vann Herbert truck driver Faircloth Constn rRt 2 Bx 196-A
Vann Hilda M Mrs maid Sampson County Mem Hosp h415 Jacobs St 592-6757
Vann Hubert lab Ross Fertilizer r310 W Blvd
Vann Industries J Al Brown V-Pres-Genl Mgr tob growers equip Commerce St 592-3134
Vann James (Thylistine) cook Sampson County Mem Hosp h1141 College St 592-4365
Vann James A lab Ross Fertilizer r310 West Boulevard
Vann James E (Martha) admn Sampson Tech h408 Coharie Dr 592-4234
Vann Jamie L (Ola S) (Vann's Used Cars) h703 W Elizabeth St 592-4469
Vann Jay (Lora K) (Jay's Washerette) rRt 2
Vann Jeanette h103 Dogwood Cir
Vann Jessie (Cleo W) farmer h500 Lane St 592-3787
Vann Jimmy (Mamie R) mach opr Lundy Pkg h104 Mac Arthur La
Vann Joe R (Viola M) auto mech h314 Fowler St
Vann Johnny R (Rose R) parts mgr Henry Vann Tractor h127 Doris Av 592-4627
Vann Lillian studt r1141 Phillips St
Vann Lora K Mrs mgr Jay's Washerette rRt 2
Vann Louise h520 Edgar St
Vann Maggie (Wid Wade) r202 W Butler Av
Vann Ola S Mrs bkpr Vann's Used Cars r703 W Elizabeth St
Vann Pauline A (Wid Fonnie J) h104 Stewart Av 592-2517
Vann Percy (Josephine) farm wkr h506 Warsaw Rd 592-2077
Vann Percy R (Marie T) h402 College St 592-2341
Vann Rose R Mrs mgr Storyland Nursery r127 Doris Av
Vann Sadie G maid Banks Motel rTurkey NC

SAMPSON - BLADEN OIL CO., Inc.
Airtemp
24 HOUR BURNER SERVICE
FUEL OIL — GASOLINE AND OIL PRODUCTS
TIRE — BATTERIES AND ACCESSORIES
INSTALLATION — SALES — SERVICE
HEATING & AIR CONDITIONING
Dial 592-4177
Dial 525-4604
Hwy. 421 N. (28328)
Roseboro, N.C.
76 UNION

CECIL'S
THE FAMILY SHOE STORE
207 E. MAIN ST. (28328) DIAL 592-4417

Vann Sallie B h712 Sampson Homes
VANN THOMAS J (Evelyn A), President Vann Ford Inc 214 McKoy St, PO Box 678 (28328), Tel 592-2121 And Councilman City Of Clinton, h111 Kerr St, Tel 592-3656
Vann Thos J (Edna) member City Council rKen St
Vann Tommy (Evelyn) slsmn Maola Milk & Ice Cream rRt 1 Bx 305 Salemburg N C
Vann W Thurman (Shirley B) formn Vann Industries h110 Don St 592-4184
Vann's Used Cars (Jamie L Vann) 205 S Wall St 592-3244
Variety Shop The (James R Blackmon) used furn 100 E Elizabeth St 592-5941
Vaughan Freida Mrs typ County Dept Soc Servs r111 Dee St
Vaughan Johnny W (Freida S) trooper State Hwy Patrol h111 De St 592-5407
Vaun Bobby atndt Bill Car Care Center rRt 4 Bx 81
Vaun Faye slswn Sears rRt 2 Bx 88a
Vernon Alma Mrs h319 Ferrell St
Veteran Taxi Co (Hubert Sampson) 606 Lisbon St 592-3347
Vi's Grill (Veleter Underwood & Julian Jones) 1303 Lisbon St 592-5345
Vinson Alberta dept mgr Abel Warren & Co rGarland NC
Virginia's Beauty Salon (Mrs Virginia K Hargrove) 300 Eastover Av 592-2792
W R R Z Radio Station Inc Geo A G & J B Williams J L Austin) 1708 Wilmington Hwy 592-2165
Wade Lillian retd r502 E Powell St
Wadsworth Alberta spl mach Southeastern Garment rRt 6-B
Wadsworth Cleveland serv dept wkr Triangle Automobiles rRt 1
Walker Ann cash Sampson Salvage r110 Hondros La
Walker Eleanor clk County Dept Health rHarrells NC
Walker Emma Rev pastor Guiding Light Holiness Ch rRoseboro NC
Walker Kathaleen (Wid R H) rep Avon Products h539 Mc Koy St 592-3891
Walkins Frank h703 Sampson Homes
Wallace Annie h615 Eastover Ter
Wallace Cynthia A tchr College St Elem Sch r1200 S West Blvd
Wallace Frank R lab Kennedy's Wood Products rRt 1
Wallace Granville L (Mary Lou P) (Mary-Gran Nursing Home) h1200 S West Blvd 592-2795
Wallace Gregory B installer repr CT&T r1222 Sunset Av
Wallace Mary Lou P Mrs (Mary-Gran Nursing Center) r1200 S West Blvd
Wallace Ralph lab F L Turlington Lbr rTurkey NC
Wallace Willie K (Ersell) h1002 Dixon St
Waller Avra (Rene's Wigs) r816 Smithville Hwy
Waller Ethel C (Wid Uriel W) mus tchr 602 Eastover Ter h602 Eastover Ter 592-2844
Waller Nicholas (Helen) clnmn Ideal Clns & Lndry h606 Stewart Av 592-2885
Waller Nicholas Jr studt r606 Stewart Av
Walls Louis J Jr (Laura R) formn F L Turlington Lbr h101 Vista Dr 592-2605
Walls Lynn studt r101 Vista Dr
Walston Geo S mgr W R R Z rWilmington Hwy
Walter Corey J retd r403 Coharie Dr

CARTER EXTERMINATING CO.
"BE SMARTER—CALL CARTER"
808 COLLEGE ST., P.O. BOX 225 (28328) TEL. 592-2258
NIGHTS AND HOLIDAYS 592-6864

Walters Joseph (Marie) h308 Eastover Av 592-8664
Ward Bruce L (Belinda F) slsmn W L Smith Sup h1008 Warren St 592-7479
Ward Edw (Beckey) h1011 Warren St
Ward Evelyn grader Rosehill Poultry r315 Weeks St
Ward J Kirby (Diana S) coml rep Caro Pwr & Light h308 Warsaw Rd 592-5263
Ward L Swain mgr Royster Fertilizer h102 Wilson St 592-3720
Ward Nora V head clk U S Dept Agrl r101 Wilson St
Ward P Jack (Frances J) driver h1 Hamilton Dr 592-3361
Ward Pearl (Wid Royce) r101 Wilson St
Ward Vermel ofc sec ASCS h101 Wilson St 592-4364
Ward Wm J (Mildred S) ofc mgr Dubose Lbr h103 Britt St 592-3739
Ware Thelma F Mrs senior sec Dunn Production Credit Assn rTurkey NC
Warner Janice policewn City Police Dept r400 Southwood Dr
Warner Juanita Mrs ofc sec Butler & Faircloth h304 Stetson St 592-2713
Warren A J (Marty B) pilot Piedmont Airlines h910 Dixon St 592-5720
Warren Abel (Mary C) with Abel Warren & Co h712 S East Blvd 592-3543

WARREN ABEL & CO INC

Calvin W Warren President, "Your Shopping Center Under One Roof," General Merchandise, Hardware, Clothing 710 S East Blvd (28328), Tel 592-3024 (See Index To Advertisers)

Warren Albert mech A&C Tire Sls rElizabeth St
Warren Annie L (Wid Lewis) retd h407 Matthis St
Warren Arth retd h218 Collins St
Warren Betsy F studt r407 E Powell St
Warren Bobbie L Mrs tchr Clinton Hi Sch rNewton Grove N C
Warren Bobby T (Faye B) computer opr Lundy Pkg h1008 Jasper Av 592-6564
Warren Bowden (Frances C) (Warren Bros Tractor) rNewton Grove NC
Warren Bros Tractor Co (Charles C Jr John A & Bowden Warren) 408 Smithfield Hwy 592-7172
Warren Calvin W (Ruth M) pres Abel Warren & Co rAirport Rd
Warren Charles B (Madell C) firefighter City Fire Dept h110 Underwood St 592-4955
Warren Charles C Jr (Warren Bros Tractor) rNewton Grove NC
Warren Charles H (Judith A) mach opr State Hwy Dept rRt 3
Warren Charlotte Mrs h506 Blaney St 592-4939
Warren Christine R Mrs opr CT&T r609 W Elizabeth St
Warren Darlene H (Ginghaw Dog) r306 Pineview Rd
Warren David W (Lucille W) h112 S Chesnutt St 592-7675
Warren Dewey mach Faircloth Constn rRt 1 Newton Grove N C
Warren Dewey M (Annie Laura B) driver Warren Bros Tractor rNewton Grove NC
Warren Doris clk U S D A F H A rSalemburg N C
Warren Douglas h303 Inverness Rd
Warren E Franklin (Shirley T) v-pres Eastern Oil rNewton Grove NC
Warren Eliz R Mrs recpt Hamilton Beach r502 Hondros La
Warren Ellen S (Wid Harold) h108 E Carter St
Warren Eloise ofc sec Bradshaw Ins Agcy rRt 3

WELLMAN OIL CO., Inc.
GULF FUEL OIL AND KEROSENE FULLY AUTOMATIC METERED DELIVERIES
818 WARSAW ROAD, P.O. BOX 780 (28328)
DIAL 592-4135
Gulf SOLAR HEAT heating oil

ABEL WARREN & CO., Inc.
GENERAL MERCHANDISE
HARDWARE — CLOTHING
710 S. East Boulevard (28328) Tel. 592-3024

Warren Emerson (Estelle) asst mgr Warren Bros Tractor rNewton Grove NC
Warren Estel M retd h311 W Elizabeth St 592-2256
Warren Eugene B (Mary Lucille) carp h900 Dixon St 592-4943
Warren Flora L (Wid M Houston) h205 Park Av 592-2494
Warren Florence B Mrs slswn Children's Shop rFaison NC
Warren & Fowler (Stewart B Warren And Miles B Fowler Jr) Lawyers 126 E Elizabeth St, PO Box 745 (28328), Tel 592-2128
Warren Geo studt r407 E Powell St
Warren Gilbert (Joyce A) emp Sampson Sewing h300 Shields St
Warren Hattie supvr Southeastern Garment rRt 3
Warren Herman D (Darlene) slsmn Sampson Ace Hdw h306 Pineview Rd 592-5204
Warren J Prentice (Christine R) driver Bass Oil h609 W Elizabeth St 592-2259
Warren J W mech Baker Mtrs rNewton Grove NC
WARREN JAMES L (Sarah T), Vice-President Dunn Production Credit Assn 210 W Main St (28328), Tel 592-8121 h Rt 1, Tel Herring 564-4252
Warren Jane clk County Superior & Dist Ct Clk rNewton Grove NC
Warren John A (Jessie B) (Warren Bros Tractor) rRt 5
Warren Joy A (Wid W Marson) retd h607 N East Blvd 592-3770
Warren Judith W Mrs with Carr-Boyette Ins Agcy rRt 3
Warren Kimrell studt r101 Charlotte Cir
Warren Lessie T (Wid Alton) h519 Balsey St 592-3607
Warren Lloyd (Minny P) driver Lundy Pkg h503 Park Av 592-3343
Warren Lorenzo B (Ethel B) retd h106 E Faison St 592-2612
Warren Martha C Mrs bkpr First Citizens Bk & Trust r115 Sycamore St
Warren Mary clk County Superior & Dist Ct Clk rTurkey NC
Warren Montro h612 Stetson St 592-6841
Warren Nita J Mrs hostess First Bapt Ch r205 Underwood St
Warren Ollen (Martha C) meter rdr Caro Pwr & Light h115 Sycamore St 592-2096
Warren Opheus (Neta J) food handler James O Wells h205 Underwood St 592-3520
Warren Polly C (Mary H) (Hargrove & Warren Fish Mkt) h233 Beaman St 592-2060
Warren Robt G (Wanda) asst mgr Sampson F C X Serv r300 S Wood Dr
Warren Ronnie D (Shelva O) with Thermo Payne h132 Kimberly Dr 592-2413
Warren Rosa h608 Eastover Ter
Warren Ruby R Mrs cafeteria mgr Butler Av Elem Sch rRt 2
Warren Ruth M Mrs sec-treas Abel Warren & Co rAirport Rd
Warren Sadie hoods dept Southeastern Garment r219 W Carter St
Warren Saml D (Ruth T) h518 Mc Koy St 592-4042
Warren Sandra S ofc sec City Bd Educ h903 Raleigh Rd
Warren Sandy h222 Beaman St Apt 3
Warren Shelea ofc sec Grove Park Bapt Ch rKimberly Dr
Warren Shirley teller First Citizens Bk & Trust rRt 2 Roseboro NC
Warren Stewart B (Faye W) (Warren & Fowler) h407 E Powell St 592-2691
Warren Tera Mrs retd h709 Nicholson St 592-7395
Warren Thos E bkpg 202 Sampson St Rm 2 rTuckey N C

Sandy Realty & Builders, Inc.
REAL ESTATE BROKER
122 S. East Blvd. (28328) **Tel. 592-7091**

Warren Thos O (Sadie S) sgt City Police Dept h219 W Carter St 592-2410
Warren Wade T (Blanch M) mech Robinson Beverages h202 Kerr St 592-2879
Warren Wanda W Mrs ofc sec Chambliss Paderick Warrick & Johnson r300 Southwood Dr
Warren Wm B (Mary W) slsmn Warren Bros Tractor rNewton Grove NC
Warren Wm D supvr Ideal Clns & Lndry r502 Hondrous La
Warren Wm H (Mary C) driver Royster Chem r503 Park Av
Warren Willie G (Wid Hebron) h101 Charlotte Cir 592-2464
Warrick Benj R (Chambliss Paderick Warrick & Johnson) h106 Cedar La 592-6413
Warrick Vonnice (Nina T) mech hlpr Warren Bros Tractor rRt 5
Warwick Betty L Mrs slswn Dulaney's Dept Store rRt 5
Warwick Ellen slswn Hall's Carpet & Tile rRt 2
Warwick Zelma designer Clinton Florist & Interiors rNewton Grove N C
Washington Barbara studt r219 Jacobs St
Washington David (Maggie B) h219 Jacobs St 592-4872
Washington Douglas D USAF r219 Jacobs St
Washington Weldon D studt r219 Jacobs St
Waters Irene J Mrs waitress Jiffy Grill h113c Sycamore St 592-4060
Waters Nelson (Carolyn) mgr Cohairie Mill & Sup rRt 5
Waters Wilton R pres City Htg & Air Condtg h104 Doris Av 592-3376
Waters Woodrow emp City Cemetery h314 Ferrell St 592-5248
Watkins Ivey retd r633 Eastover Ter
Watkins Lorene h203 E Carter St
Watkins Mary B retd h538 Bethune Cir
Watson Billy Hamilton Beach r40 Fairview St
Watson Frances tchr Clinton Hi Sch h118 Kerr St 592-2082
Watson R V (Willie R) slsmn Josten's Sch Jwlry h115 Vista Dr 592-2683
Watson Richd V studt r115 Vista Dr
Watson W Randell studt r115 Vista Dr
Watson Walter mkt mgr Daughtry's Mkt rIngold N C
Watts J Thos Jr (Fay M) supt Lundy Pkg h110 Eastover Av 592-2900
Watts Johni F studt r110 Eastover Av
Wayman Mary A prsr Ideal Clns & Lndry r407 Morrisey Blvd
Waymon Bobby r407 Morrisey Blvd
Waymon Wilton (Mary A) h407 Morrisey Blvd 592-4285
Weaver Ottis (Lois C) emp Dewey Bros h316 Underwood St 592-6035
Webster E Gary (Edna D) slsmn Ideal Clns & Lndry h106 Kimberly Dr 592-2281
Webster Edna D Mrs serv asst CT&T r106 Kimberly Dr
Webster G Terrell clk C & G Automotive Parts r106 Kimberly Dr
Webster Gary slsmn Ideal Clns & Lndry r106 Kimberly Dr
Weeks Annie h908 Barden St
Weeks Arth (Odell F) san lab City Pub Wks Dept h600 Calhoun St 592-8462
Weeks Arth L USA r908 Barden St
Weeks Bennie atndt Bills Car Care Center r108 Eastover Av
Weeks Brenda studt r1102 Dixon St
Weeks Brent servmn Taylor & Sanderson Appls r107 Mc Arthur Lane
Weeks Chevis san lab City Pub Wks Dept rRt 5

EDWARDS REFRIGERATION CO.
Refrigeration—Air Conditioning—Heating—Heat Pumps—Ice Makers
1100 Lisbon St. (28328)
Dial 592-2089 Night 592-4359

WEEKS DAVID A (Eunice M; Weeks Paint Co), 1327 Lisbon St, PO Box 192 (28328), Tel 592-7264 r500 South Wood Acres Tel 592-4256
Weeks David B reprmn Taylor & Sanderson Appls r107 Mac Arthur La
Weeks David R hlpr Weeks Paint r107 Oakland Terr
Weeks Eunice M Mrs ofc sec Weeks Paint r500 South Wood Acres
Weeks Geo Jr (Emma J) farmer h128 Fontana La 592-6071
Weeks Gladys h253 Dogwood Cir 592-4884
Weeks Hazel H h602 Cutchin St
Weeks Hubert (Grace M) (Hubert Weeks Whol) h301 Graham St 592-3652
Weeks J Wade (Louise T) v-pres Royal Furn rRt 5
Weeks Janet L parts clk Clinton Truck & Tractor r107 Oakland Ter
Weeks John L (Barbara W) vet 220 Mc Koy St h909 Coharie Dr 592-4282
Weeks Joseph I (Ruth M) retd h315 Sampson St 592-2641
Weeks Josephine M tchr Duplin County Bd Educ r908 Barden St
Weeks Katy h505 Bethune Cir
Weeks Kenneth R body mech Vann Ford rRt 3
Weeks L A (Kathleen W) repr Taylor & Sanderson Appls h107 Mac Arthur La 592-2744
Weeks Liller M r211 W Carter St
Weeks Lillie M r600 Calhoun St
Weeks Linda studt r909 Coharie Dr
Weeks Linda clk Clinton 5 Cent To 5 Dollar Store rNewton Grove NC
Weeks Louise T Mrs teller First Citizens Bk & Trust rRt 5
Weeks Mary Mrs retd h506 Bethune Cir 592-6788

WEEKS PAINT CO

(David A Weeks), Paint And Paint Supplies, Wallpaper, Sales Painting Contractor, 1327 Lisbon St, PO Box 192 (28328), Tel 592-7264 (See Index To Advertisers)
Weeks Ralph L (Blanche F) ambulance driver Dorothy Dix Hosp h1102 Dixon St 592-3507
Weeks Rosell h211 W Carter St 592-7660
Weeks Thelma (Wid Lloyd D) h1021 Beaman St 592-4479
Weeks Tillie B (Wid Percy) h609 Winfrey St 592-5323
Weeks Timothy D (Susan P) lab Wilson Tree h132 Fontana La
Weeks Willie constn wkr r609 Winfrey St
Weisner Hank F reporter Sampson Independent h306 Eastover Av 592-8075
Weldon Bess G (Wid Calvin C) h107 Eastover Av Apt 4 592-2914
Welling Geo (Avery Garage)

WELLMAN OIL CO INC

James R Hubbard President, Sophia Owen Secretary-Treasurer, Distributors Of Gulf Oil Products, Automatic Metered Fuel Oil, Prompt Delivery, 818 Warsaw Rd PO Box 780 (28328), Tel 592-4135 (See Index To Advertisers)
Wellons John (Dollar Discount) rDunn NC
Wells Canteen Service (James R Wells) restr 105 Raleigh Rd 592-6259
Wells Cath H Mrs tchr College St Elem Sch h103 Doris Av 592-6286
Wells Donn A phys Clinton Med Clinic h803 Raleigh Rd 592-3676
Wells Doris F Mrs tchr Union Hi Sch r501 Mc Koy St
Wells Geraldine M Mrs prsr Ideal Lndry h322 Weeks St 592-7725

Clinton Savings & Loan Association

217 Lisbon St. (28328) Tel. 592-2131

Wells James (Alice F) meat ctr Lundy Pkg h503 Barden St 592-8412
Wells James O (Alease R) (Wells Canteen Serv) h107 Don St 592-3930
Wells Jim mgr State Emp Sec Comn
Wells Marvin T dep County Sheriff rTurkey N C
Wells Pete mgr Scotchman rRosehill NC
Wells Robt C (Susan L) retd h403 Blount St 592-6591
Wells Roger (Kay) h510 Green St
Wells Walter h715 Sampson Homes
Welsh David R Jr (Frances C) (Welsh Studios) h102 Parkway Dr 592-2500

WELSH DICK (Margaret R), Representative New York Life Insurance Co, 610 Beaman St, PO Box 616 (28328), Tel 592-4433, h600 Fairfax, Tel 592-5432 (See Index To Advertisers)

Welsh Lucille M (Wid Saml W) clk City Water Dept h107 W Faison St 592-2040
Welsh Margt designer Parker & Assocs r600 Fairfax St
Welsh Studio (David R Welsh) organ serv & photo 610 Beaman St 592-4433
Wesbrook Ulyses T emp st dept City Pub Wks Dept r534 Margaret St
West Annette cash Clinic Med Clinic rGarland NC
West Charles L (Mabel L) kitchen supvr State Prison Unit rRt 2
West Clinton Free Will Baptist Church Pierce St 592-7157
West Eliz B Mrs slswn Caro Mills Remnants r806 Walking Stick Tr
West Eva retd r204 De Vane St
West Gainey W (Pauline M) mech Clinton Dodge h708 Nicholson St 592-4332
West Geo S recapper Flake's Tire Serv rGarland NC
West James B Jr (Billie R) asst genl mgr Vann Indus h614 College St
West Mable L Mrs ofc sec First Bapt Ch rRt 2
West Robbie M pres-treas J & W Elec Mtrs & Repairs rRoseboro NC
West Roy custdn ofcr State Prison Unit
West Sandra cash Ray's Kingburgers
West Stacy T (Eliz) investigator County Dept Social Serv h806 Walkingstick Trail 592-2890
Westbrook Ada Mrs retd h1000 College St 592-4367
Westbrook Cora h104b W Johnson St
Westbrook Erby (Hattie H) retd h121 Oakland Ter 592-4418
Westbrook Eunice W Mrs waitress Holland's Grill r202 Beaman St
Westbrook Homer R (Lola M) mech Thornton Sht Mtl Wks rRt 3
Westbrook Jack J (Bessie H) with County Bd Educ h317½ Stetson St
Westbrook Kathy recpt Clinton Med Clinic rBeaman St
Westbrook Leamon A clk Farmers Hdw r1325 Lisbon St Rear
Westbrook Marvin E (Obenell B) formn F L Turlington Lbr h1018 Jasper Av 592-2411
Westbrook Marvin F (Kathy M) mech Clinton Flying Serv h708 Beaman St 592-7151
Westbrook Mildred slswn Super Dollar Store h306 W Elizabeth St 592-2694
Westbrook Myrtis B Mrs nurse Dr Julius B Powell rRt 6
Westbrook Wade B (Eunice) retd h100 Warsaw Rd
Westbrook Wade H r100 Warsaw Rd
Westerbeek Pieter J (Dianne) County Agrl Extn Serv rRt 2

Ideal
CLEANERS & LAUNDRY, Inc.
Specialists In
FORMALS AND WEDDING GOWNS
103 Sampson St. Dial 592-2363
425 DeVane St. (28328) Dial 592-3155
INDUSTRIAL UNIFORMS AND LINEN RENTAL SERVICE

Western Auto Associate Store (Liston Malpass) 101 W Elizabeth St 592-2457
Western Union Marlene Hairr Agt 109 Fayetteville St 592-8119
Whaley Dennis h616 Eastover Ter
Wheeler Victoria studt r405 Cooper Dr
Whitaker Elmer F tchr L C Kerr Sch rRt 4 Clinton N C
Whitaker Wm H (Elmer) prin Butler Av Sch rPO Bx 725
White Christopher A hlpr Salmon & Matthis r900 E Cutchin St
White Clennie B Mrs (White's Decorating Center) r106 Lake Dr
White Clyde M firefighter City Fire Dept rSmithville N C
White Eric L r900 E Cutchin St
White Franklin W (Clenie B) with White's Decorating Center h106 Lake Dr 592-3303
White Hanna maid h627 Lisbon St
White Hilda V Mrs slswn Rawls Jwlry r900 E Cutchin St
White Ira C (Rena R) truck driver Hunter Trans h410 Stetson St 592-3007
White James hlpr Salmon & Matthis r900 E Cutchin St
White James W (Hilda V) formn Faircloth Constn h900 E Cutchin St 592-3695
White Leroy (Joyce B) recapper Flake's Tire Serv h1310 Dixon St 592-5619
White Madeline De (Wid Willie E) maid h422 Sampson St 592-4276
White Paul recapper Flake's Tire Serv
White Sherri studt r528 Mc Koy St
White Star Discount Center Mrs Nancy Eldridge Mgr 128 E Main St 592-8626
White Sylvester (Pocohontas S) (Regal Barber Shop) h528 Mc Koy St 592-3423
White Thad Rev pastor Clinton Pentecostal Holiness Ch h306 Williams St 592-3241
White's Decorating Center (Mrs Clennie B White) contr 310 N East Blvd 592-2950
Whitehead Clemmon studt r818 S West Blvd
Whitehead Faye studt r818 S West Blvd
Whiteside Blount (Vera S) retd h316 Park Av 592-2534
Whitfield Bertha farm wkr h109 E Lee St 592-8761
Whitley Auto Supply Co (Vernon R Whitley) 212 Mc Koy St 592-6134
Whitley Dempsey (Mary H) mach opr State Hwy Dept rRt 2 Garland NC
Whitley Vernon R (Vivian) (Whitley Auto Sup) h310 Herring St 592-3252
Whitted Haywood (Joann) emp Lundy Pkg h1206 Dixon St 592-4168
Whitted Haywood L (Rosie) hlpr Sampson F C X Serv rSunset Av
Whitted Imogene h119 Dogwood Cir 592-7722
Whitted James (Hazel) h510 Royal La 592-8357
Whitted Johnny R (Pearline) driver Dixie Mtr Parts h1413 Dixon St
Whitted Sadie h249 Dogwood Cir 592-5492
Whitted Sandy meat ctr Sampson Cold Stge rPercy St
Whitted Sandy Jr (Mettie B) retd h221 Pearson St 592-5287
Whitted Walter R (Sallie L) meat ctr Sampson Cold Stge h209 W Lee St 592-7143

EXXON B.J. WILLIAMSON, Inc. EXXON
Heating and Air Conditioning—Fuel Oil—Kerosene
Metered Delivery—Powell Bulk Barns
802 Elizabeth St. (28328) Dial 592-6121
Nights 592-2084 and 564-4358 and 592-7612

WICKES LUMBER & BUILDING SUPPLY CENTER, Glen L Alexander Manager, A Complete Line Of Building Supplies, Lumber Appliances, Plumbing Supplies, Fixtures 605 S East Blvd, PO Box 1020 (28328), Tel 592-5101

Widdenhouse A G (Ethel Mc) retd h511 Smithfield Hwy
Wiggens Pauline smstrs Ideal Clns & Lndry rRt 2
Wiggins Alma B (Wid Clarence) h414 La Fayette St 592-2559
Wiggins Larry R (Peggy B) barber Model Barber Shop rRt 2 Bx 128
Wiggins Latham A Jr (Hope) layout Coml Prntg Of Clinton rMt Olive NC
Wiggins Nolan (Daisy N) program dir W R R Z h1703a Wilmington Hwy 592-3747
Wiggins Peggy B Mrs clk County Aud rRt 2 Bx 128
Wign Ray (Minnie P) h907 Sampson St 592-6691
Wilbourn Phyllis opr Fashionette Hair Styling rRt 2
Wilcox Clyde (Pauline W) jan First Citizens Bk & Trust h200 W Butler Av
Wilcox Gary M USA r200 W Butler Av
Wilkerson D L tech State Hwy Comn Constn Dept rRt 4
Wilkerson Debra ofc sec Faircloth & Faircloth r421 Vance St
Wilkerson Glenda M ofc wkr Lundy Pkg r105 Susan St
Wilkerson Lillie V (Wid Graham) emp Thermo-Pane L O F h105 Susan St 592-7151
Wilkerson Roy (Azalene M) carp h421 Vance St 592-7847
Wilkes Richd J emp st dept City Pub Wks Dept rRt 6 Bx 59
Wilkinson Oscar F (Patricia P) eng tech State Hwy Dept rRt 4
Wilkinson Patricia bkpr Fashion Forms rRt 4
Willard James O asst mgr Provident Finance rRoseboro N C
Willford Cliff (Alice) mgr Enco Oil r109 Gordon Rd
William Cody (Mabel) lab h101 Tyndall Ct
William Dewitt (Maggie) jan Rosebill Poultry h405 W Carter St 592-7419
William Letha clk County Tax Supvr rRt 2 Roseboro N C
Williams Abr L (Elma G) (Williams Gro) h207 W Boney St 592-4054
Williams Albert G (Rosie Mae) (W R R Z Radio Sta) h604 Woodrow St 592-4920
Williams Albert G Jr (Shirley) audio visual dir County Bd Educ h405 Vann St 592-5402
Williams Allen R formn City Htg & Air Condtg rRt 1 Bx 87 Godwin NC
Williams Angela prntr Hartsoe Prntg r1003 Bradshaw St
Williams Angela opr CT&T r1405 Dixion St
Williams Aretha J Mrs maid r604 Stetson St
Williams B A (Hazel B) sls mgr Frosty Morn h601 Nicholson St 592-2544
Williams B A Jr with Beunit Tex r601 Nicholson St
Williams B J (O-Boy Wil Marine Sls) r820 Elizabeth St
Williams Bernice hoods dept Southeastern Garment r216 Dogwood Cir
Williams Bobby L (Jean C) with Lundy Pkg h904 E Nicholson St 592-4451
Williams Carl H (Helen) driver Eastern Oil rNewton Grove NC
Williams Clark prntr Hartsoe Prntg r1003 Bradshaw St

WILLIAMS DELLA M MRS, Vice-President Clinton Savings & Loan Association 217 Lisbon St (28328), Tel 592-2131, r403D Elizabeth St, Tel 592-7864
Williams Don with Beaunit Tex r601 Nicholson St
Williams Dorothy J r738 Bunting St
Williams Durada S Mrs retd h515 Pine St
Williams Earl uphol Clinton Uphol rRt 4 Bx 98
Williams Eddie R interviewer State Emp Sec Comn rFaison N C
Williams Elma G Mrs clk Williams Gro r207 W Boney St
Williams Elwood (Betsy) v pres City Htg & Air Condtg rSprivey's Corner N C
Williams Estella (Wid Dennis) h810 Sampson St 592-2577
Williams Esther bkpr Hudsons Cafeteria rRt 2 Bx 175a
Williams Esther studt r207 W Boney St
Williams Ethel cafeteria wkr College St Elem Sch r206 Sammons St
Williams Eva h517 Mc Koy St 592-3464
Williams Fannie L Mrs clk U S D A F H A rRt 3
Williams Frank L (Joann) lab h803 Warsaw Rd
Williams Fred W (Connie) slsmn h415 E Powell St
Williams Freddie (Addie Mc) utilitymn State Hwy Dept h110 Robinson Rd 592-7673
Williams Genie h719 Sampson Homes
Williams Geo (W R R Z Radio) rCountry Club Dr
Williams Geo A retd r302 W Carter St
Williams Geo T (Linda R) (Williams & Williams) h405 Coharie Dr 592-3653
Williams Grocery (Abr L Williams) 209 W Boney St 592-4054
Williams Hattie h728 Sampson Homes
Williams Henry Jr (Eva L) lab Robinson Beverage h117 E Carter St 592-7649
Williams Herbert E (Jane) with Futorian Corp h124 Kimberly Dr 592-4365
Williams Isolene h231 Dogwood Cir
Williams J P (Gladys B) dep County Tax Collr rNewton Grove NC
Williams James E (Hilda R) fcty wkr Futorian h210 Lane St 592-7874
Williams James E (Marie N) retd h1405 Dixon St 592-6623
Williams James H ydmn h811 Barden St
Williams Janie B Mrs retd h548 Bethune Cir 592-7863
Williams Jimmy recapper Flake's Tire Serv rSalemburg NC
Williams Joe interviewer State Emp Sec Comn
Williams Joe A (Mildred H) v-pres Clinton Appl & Furn rRt 1 Roseboro NC
WILLIAMS JOE STUDIO & CAMERA SHOP (Joseph C Williams) Advertising, Commercial, Photography, Weddings, Aerials, Portraits, Passports, Photo Supplies, Custom Framing Copy Old Photographs 106 Sampson St (28328), Tel 592-2881
Williams John (Lottie) custdn County Ct Hse h528 Margaret St
Williams John B (W R R Z Radio) rCohaine Dr
Williams John O (Billie) parts mgr Thornton Chevrolet Inc rNewton Grove NC
Williams John R Jr (Jane) (Williams & Williams) h308 Lake Dr 592-2687
Williams Johnnie D lab Kennedy's Wood Products rRt 2 Bx 358
Williams Joseph C (Elvira B) soc wkr State Emp Security h706 Mc Koy St
Williams Joseph C (Celeste P) (Joe Williams Studio & Camera Shop) h221 Graham St 592-2090
Williams Joyce S tchr Butler Av Sch r302 W Carter St
Williams K Wayne (Linda G) mech Goodyear Tire & Rubber h107 Felix St 592-2993
Williams Leola W (Wid Jeremiah) h704 Mc Koy St
Williams Lessie W (Wid Floyd) maid r708 Sampson St
Williams Linda bkpr Lundy Pkg r201b Sampson St

Griffin Brothers Appliance & Furniture Inc.

Television Sets
Sales-Service

NEW AND USED APPLIANCES
PARTS FOR ALL MAKES

Home
Furnishings

Fayetteville Hwy. **Route 6, Box 388 (28328)** **Tel. 592-4375**

Williams Linda studt r405 W Carter St
Williams Luelender L tchr aide L C Kerr Sch r110 W Lee St
Williams M Sherrill (Eleanor) chairmn County Bd Of Comnrs rRt 2 Newton Grove NC
Williams Maggie Mrs opr CT&T r627 Calhoun St
Williams Malachi C (Reva M) truck driver h813 Barden St 592-3992
Williams Mamie overlock dept Southeastern Garment rRt 2
Williams Marie cook Hope's Restr rRt 4
Williams Marie studt r221 Graham St
Williams Marlon J jan Clinton Apparel h738 Bunting St 592-3604
Williams Marshall C (Cleo J) v-pres Clinton Truck & Tractor h304 Blount St 592-3674
Williams Mary sewer Southeastern Garment rRt 1 Harrells N C
Williams Minnie R Mrs cook Butler Av Elem Sch h311 Turlington St 592-7865
Williams Moses h101 Dogwood Cir
Williams Nan r309 Sammons St
Williams Nancy h120 Dogwood Cir
Williams Ned (Ethel) lab F L Turlington Lbr h206 Sammons St
Williams Nellie sewer Southeastern Garment rRt 5
Williams Newberry serv formn CT&T r304 Warsaw Rd
Williams Oliver tire changer Flake's Tire Serv rWarsaw NC
Williams Onie ofc sec Piggly Wiggly rRt 1
Williams Paul J (Joyce S) tchr Sampson Sch h302 W Carter St 592-6418
Williams Peggy J flwn Rose's Store rRoseboro N C
Williams Ralph H (Mary J) h213 Grantham St 592-7735
Williams Ralph H Jr USA r213 Grantham St
Williams Ramona studt r627 Calhoun St
Williams Raymond T (Maggie) driver h627 Calhoun St 592-6287
Williams Reva M Mrs tchr L C Kerr Sch r813 Bardin St
Williams Robt r536 Pine St
Williams Robt D clk Maola Milk r311 Turlington St
Williams Robt E (Annie Lou S) pres Clinton Truck & Tractor h411 Butler Dr 592-2436
Williams Robt E (Luelender) tchr Butler Av Sch h110 W Lee St 592-3269
Williams Ronnie (Vonda) supply clk Beaunit Textiles h128 Heath St 592-5564
Williams Ronnie studt r106 E Boney St
Williams Ronnie W (Evelyn) installer Central Htg hRear 808 E Railroad St
Williams Rosa retd r117 E Carter St
Williams Rossie (Wid Cleveland) farm wkr h302 Fowler St
Williams Ruth B Mrs h1102 Phillips St
Williams Shirley H Mrs ofc sec County Bd Educ r405 Vann St
Williams Steven (Mary E) driver Lorilee Co h212 Grantham St 592-5877
Williams Texaco (Ray Tyndall) 901 Sunset Av 592-8366
Williams Vernon (Nettie M) cutting flr Lundy Pkg h1407 Dixon St
Williams Walter (Laverne) h109 W Lee St 592-2398
Williams Walter S (Wilma M) h106 E Boney St 592-3993

Williams & Williams (George T And John B Williams Jr) lawyers 112 Lisbon St, PO Box 802 (28328), Tel 592-2563
Williamson Ada P tchr Bladenboro Hi Sch r328 Weeks St
Williamson Alfonza (Geraldine) prin Garland Elem Sch h512 Earl St 592-3800
Williamson Annie R with Libby Owens h312a Sampson St
Williamson B H (Ida) equip opr City Pub Wks Dept r801 Barden St
WILLIAMSON B J INC Burl J Williamson President, Mrs B J Williamson Secretary-Treasurer, Larry C Miller Manager, Exxon Products, Fuel Oil, Petroleum Products, Bulk And Bottled Gas, Gas Appliances, Powell Bulk Barns, Heating And Air Conditioning, Sales, Service And Installation, 820 Elizabeth St (28328), Tels 592-6121, Nights 592-2084 And 7-564-4358 (See Index To Advertisers)
Williamson Beverly tchr County Bd Educ r420 E Powell St
Williamson Bruce P dispr County Sheriff rRt 5 Bx 311a
Williamson Burl J pres B J Williamson Inc r608 W Elizabeth St
Williamson Connie teller First Union Natl Bk h401a W Elizabeth St
WILLIAMSON CONSTRUCTION CO (E Caldwell Williamson), General Contractors, N C License No 4241, Residential, Commercial And Industrial, 629 N West Blvd (28328), Tels 592-3918 And 564-4622 (See Index To Advertisers)
Williamson Construction Co (E Caldwell Williamson) 629 N West Blvd 592-3918
Williamson Coye E (Wid Charlie E) retd h617 Smithfield Hwy 592-6698
Williamson Debbie studt r1512 Wilmington Hwy
WILLIAMSON E C CALDWELL (Hazel T; Williamson Construction Co), 629 N West Blvd (28328), Tel 592-3918, h Rt 3, Tel 564-4622
Williamson Eddie C (Mabel W) ship dept Vann Industries h1106 Dixon St 592-2468
Williamson Elma C (Wid Burrell J) sec-treas B J Williamson Inc h608 W Elizabeth St 592-2084
Williamson Eula M retd h718 Stetson St 592-6279
Williamson Geraldine D Mrs tchr Clinton Hi Sch r300 NW Blvd
Williamson Gloria Mrs opr CT&T rRt 1 Bx 237 Rose Hill NC
Williamson H B mech Vann Ford rRt 4
Williamson Hattie (Wid Mossite) retd h509 Earl St 592-3224
Williamson Henry F (Mary F) prin Clinton Hi Sch h200 Fairview St 592-7908
Williamson Horace L (Pearl) slsmn Coharie Equip rRt 6
Williamson Ida B farm wkr h801 Barden St
Williamson Irene M Mrs tchr Sampson Sch r420 E Powell St
Williamson James M (Gloria S) slsmn Ideal Clns & Lndry h708 Cutchin St 592-6704
Williamson Johnnie O (Irene C) mtcemn State Hwy Dept rRt 6 Bx 339
Williamson Joyce A clk Ezzell Gro r328 Weeks St
Williamson Kermit D (Margt S) (Farmers Hdw) h1512 Wilmington Hwy 592-4514
Williamson Kermit D Jr studt r1512 Wilmington Hwy
Williamson Lila Smith Mrs tchr aide College St Elem Sch rRt 2 Bx 198
Williamson Mae B Mrs tchrs aide College St Elem Sch rBx 882
Williamson Marie homemkr County Dept Soc Servs rRt 1 Bx 233 Roseboro N C
Williamson Marvin E (Gladys C) mech Sch Bus Garage h619 Smithfield Hwy 592-5120
Williamson Mossite Jr retd r509 Earl St
Williamson Motors camper sls 703 N East Blvd

FRED POWELL & SON CONSTRUCTION CO.
HOME BUILDERS
11 MILES SOUTH OF CLINTON ON HWY. 701 S
4 MILES NORTH OF GARLAND, N.C.
P.O. BOX 133 D., GARLAND, N.C. (28441) TEL. 529-3091

WILLIAMSON MOTORS INC

W ELLIS WILLIAMSON, PRESIDENT
AUTHORIZED DEALERS
CHRYSLER AND PLYMOUTH AUTOMOBILES
SALES AND SERVICE
CAMPERS BY COX, NOMAD, SCOTTIE
TRAILERS AND MOTOR HOMES BY WINNEBAGO
1400 BEAMAN ST (28328)
TELEPHONES 592-8115 AND 592-8116

Williamson Noel (Noel's Bake Shop) rHwy 701 N
Williamson Pauline (Wid Rufus) h204 E Johnson St 592-2791
Williamson Pearl Mrs opr CT&T rRt 6 Bx 208
Williamson Phillip D tchr Clinton Hi Sch rRt 1 Bx 237 Rose Hill NC
Williamson Preston L (Nellie M) shop formn Thornton Chevrolet Inc h621 Smithfield Hwy 592-3414
Williamson Ruth J (Wid Hubert) farm wkr h328 Weeks St 592-2537
Williamson Tressa clk Ideal Clns & Lndry r708 Cutchins St
Williamson W Ellis (Irene M) pres Williamson Mtrs h420 E Powell St 592-2419
Williford Alice L Mrs serv rep CT&T rRt 3
Williford Geo (Eleanor) clk P O rRt 6 Bx 290
Willis Alton (Florence E) formn State Hwy Dept rRt 1 Roseboro NC
Willis Anne E r1015 Lisbon St
Willis Carl emp Carolina Tel h312c Sampson St 592-2635
Willis Carl woodwkr Kivett's Church Furn r302 Sampson St
Willis Debbie teller Clinton Sav & Loan Assn rRt 5
Willis Julia I Mrs nurse Clinton Med Clinic rRt 5 Dunn NC
Willis Larry F co repr CT&T r42 Hamilton Dr
Willis Simon Jr (Bernice B) driver Dubose Steel h1105 Lisbon St 592-7573
Wilson Ben H Rev (Annie A) pastor First United Meth Ch h208 Sampson St 592-2710
Wilson Bobby cook Ray's Kingburgers
Wilson Carol tchr L C Kerr Sch r812 Elizabeth St
Wilson Dick lab Hairs Tire Serv rNewton Grove NC
Wilson Donald driver educ rep County Bd Educ rBoykin Bridge Rd
Wilson Donald (Carol S) driver trainer State Mtr Vehicles Dept h812 W Elizabeth St 592-3759
Wilson Elsie Mrs h1120 Phillips St
Wilson Essie fronts dept Southeastern Garment r607 Eastover Ter
Wilson Etta C retd h417 E Johnson St 592-2646
Wilson Faye opr Bill's Beauty Shop rRt 5
WILSON GEORGE W (Lucille A), Assistant Vice-President First-Citizens Bank & Trust Co 209 S Wall St (28328), Tel 592-2155, h110 Barrus Av, Tel 592-4464
Wilson Helen h316 Fowler St
Wilson Homer with Vann Indus h306 Eastover Av
Wilson J S (Emma B) h713 Barden St 592-4220
Wilson J Thos studt r411 E Powell St
Wilson James Jr (Sarah) lab L&M Mfg h505 Stetson St 592-7569
Wilson John G (Elizabeth P) (Baker Speciality) h411 E Powell St 592-2954
Wilson Josephine Mrs nutrition aide County Home Economics Extn Agt rNewton Grove NC

Wilson L J (Garvis A) slsmn Maola Milk & Ice Cream rRt 5
Wilson Linwood h217b Beaman St 592-2755
Wilson Lucille A Mrs organist Graves Mem Presby Ch r110 Barrus Av
Wilson Marcia studt r208 Sampson St
Wilson Melvin C (Mildred W) retd h205 Stetson St 592-4941
Wilson Virgil (Betty L) supvr Lundy Pkg h601 Beaver Dam Rd 592-7053
Wilson Wm lab Kennedy's Wood Products rRt 2 Turkey NC
Wilson Wm C (Essie P) firemn Adams & Johnson h513 Robinson La
Wilson Wm T h607 Eastover Ter
Wilson Zannie W (Wid Robt L) retd h504 N East Blvd 592-3081
Winbish R Jack (Mary H) retd h306 Lake Dr 592-3173
Winders Bennie R (Ruby) mech Clinton Dodge rTurckey N C
Winders Donald clk Best Way Foods r100 N Blvd
Winders Hilda clk Eckerd Drugs
Winders Juanita trmr Southeastern Garment r100 N Boulevard
Winders Russell M (Hilda B) mach opr North Caro Marble & Granite h1309 S East Blvd 592-3797
Winders Wm H (Juanita L) mech Vann Ford h100 N Boulevard
Winn Dixie A W Jernigan Mgr 307 N East Blvd 592-9441
Winston Joseph A Jr (Kathleen C) mgr Clinton Cinema Theatres h505 Stewart Av 592-2602
Wise David F (Joyce C) formn Hamilton Beach h120 Pierce St 592-4269
Wise James E (Betty A) prsr h702 Stetson St
Wise James F (Otha F) retd h409 N Boulevard 592-3015
Wise Jeanette new acct clk First Citizens Bk & Trust rRt 3 Bx 377-K
Wise Joyce C ofc sec Woodrow H Peterson r1213a Sunset Av
Wist Janice slswn Williamson Mtrs rGarland NC
Wonderland Kindergarten (Mrs Jeanne Morrice) 216 Fisher Dr 592-3962
Wood Allen W (Edna L) pntr h604 Park Av 592-2920
Wood Edna L Mrs ofc sec Cook & Tart Steel r604 Park Av
Wood Etta M (Wid Joseph) maid h216 Nolley St 592-2204
Wood Robt instlr City Htg & Air Condtg rRt 2
Wood Wyman instlr City Htg & Air Condtg rRt 2
Woodall Billy R r607 Sampson St
Woodall Herman (Margie) h1009 Lakeview Dr 592-2052
Woodall Marjorie Mrs tchr Sampson Sch r1009 Lakeview Dr
Woodall Orvilene retd h607 Sampson St
Woodard Malcomb M (Minnie) rural carrier P O rRt 2 Bx 223
Woodard Minnie Mrs bkpr North Caro Marble & Granite rRt 2 Bx 223
Woods Annie retd h230 Weeks St
Woodside Professional Building 603 Beaman St
Woodside Virginia S Mrs (Pewter Mug Antiques) h411d W Elizabeth St
Woody James C (Zula) (Woody's Crankshaft & Mtr Serv) h111 Tomahawk Trl 592-3580
Woody Jim studt r111 Tomahawk Trl
Woody Margt M clk Starr Tel h110 E Faison St 592-8251
Woody Willard B (Essie R) retd h204 Grove St 592-3837
Woody Zula N Mrs nurse County Dept Health r111 Tomahawk Trl
Woody's Crankshaft & Motor Service (James C Woody) auto reprs 901 College St 592-3025
Wooten Lynwood acct Mercer & Black
Wooten Ruth W (Wid James E) retd h200 Eastover Av 592-3169
Wooten Talmadge L (Macy) slsmn Thornton Chevrolet Inc rRt 3
Worley Geo W Jr (George's Jwlry)
Worley Harold (Maryella) pres Peoples Mut Burial Assn rFayetteville N C

Clinton Savings & Loan Association

217 Lisbon St. (28328) Tel. 592-2131

Worley Lillian J (Wid Geo W) (George's Jwlry) h306 Blount St 592-3726
Worley Mosely (Cleo) custodian ofcr State Prison Unit rRt 2 Roseboro NC
Worley Sam (George's Jwlry)
Wormack Clara h824 Warsaw Rd Lot 10
Worthman Willie (Mattie) mtcemn Crumpler-Honeycutt Funeral Home r106 Jacob St
Worthy Annie B Mrs tchr Sampson Sch r115 Robinson Rd
Worthy Ed S (Annie B) constn wkr h115 Robinson Rd 592-6452
Wosten R G h212 Collins St
Wrench Carolyn nurse Clinton Med Clinic r315 Carolina Av
Wrench Donald (Carolyn R) mgr A & P h315 Carolina Av
Wrench Ondra teller First Union Natl Bk rRt 1 Autryville NC
Wrenn Christine Mrs h324 Fowler St
Wright Carolyn h103 W Maple St 592-7848
Wright David chf dep County Sheriff rRt 6
Wright Eliz Mrs h1130 Phillips St
Wright Ethel Mrs h902 Mc Koy St
Wright Frances D Mrs retd h308 Blount St 592-7652
Wright Francis E supvr County Bd Educ rFayetteville NC
Wright Georgia retd r103 W Maple St
Wright Joseph L washer Ideal Clns & Lndry r314 Lisbon St
Wright Lennie retd h217 Nolley St 596-5634
Wright Lillie M farm wkr h337 Weeks St
Wright Linda Mrs bkpr Cape Fear Bk & Trust rRt 6 Bx 380
Wright Mildred h1145b College St
Wright Ozell h126 Dogwood Cir 592-7196
Wright Penny G Mrs teller First Citizens Bk & Trust rRt 6 Bx 324
Wright Sylvia swtchbd opr First Citizens Bk & Trust rPO Bx 154 Roseboro NC
Wynn Chester E (Loretta R) constn wkr Wm Hill h1004 Dixon St 592-7289
Wynn Cynthia studt r612 Sampson St
Wynn David Jr (Juanita) plstr h612 Sampson St 592-2445
Wynn Loletha studt h1004 Dixon St
Wynn Reuezza studt r1004 Dixon St
Wynn Woodrow C formn State Hwy Dept h310 Stetson St 592-8197
Yancey Donnie C mach opr Southeastern Garnet h301 Willow Rd 592-4492
Yancey Jewel hlpr Storyland Nursery
Yancey Leonard T (Lucille) bldr J E Sinclair Co h200 Reedsford Rd 592-3080
Yancey Scott studt r200 Reedsford Rd
Yancey Wm K r301 Willow Rd
Yancy Donnie spl mach Southeastern Garment rKerr St
Yasser Evvelyn S Mrs mgr Discount Outlet Co r403 Johnson St
Yasser Glenn (Donna) with Wallace Sewing h411c W Elizabeth St

DAVID E. BRYANT, CONTRACTOR

Complete Concrete Service—Floors—Driveways
Parking Lots—Patios—Sidewalks

P.O. Box 654 Roseboro, NC (28382) TEL. 525-4975

THE MAR-CEL CO., Inc.

Distributors For

Silver King Sanitation Units

Silver King Fire Warning Systems

Electrophonic Stereo Sound Equipment

Silver King Industrial Vacuum Cleaners

Industrial and Commercial Janitorial Supplies

309 VANCE ST. P.O. BOX 92 (28328)

TEL. 592-7796

Spivey Oil Company, Inc.
DISTRIBUTORS
Complete Line of Texaco Products
1500 N. Beaman St. (Smithfield Hwy; 28328)
Tel. 592-6195
TEXACO FUEL CHIEF
HEATING OIL

BUTLER & FAIRCLOTH
Insurance—Real Estate
REALTOR®
213 E. Main St. (28328)
Tel. 592-2101

Yasser Marvin M (Evelyn S) mgr Lorilee Co h403 E Johnson St 592-4978

Yaw Larry (Jeanette) h308 Fairfax St

Yeager Glenda h124 De Vane St

Yeager Henry S (Loretta L) bkpr h609 Woodrow St

Yelverton A Morris E (Annie R) lab F L Turlington Lbr h304 W Butler Av 592-3840

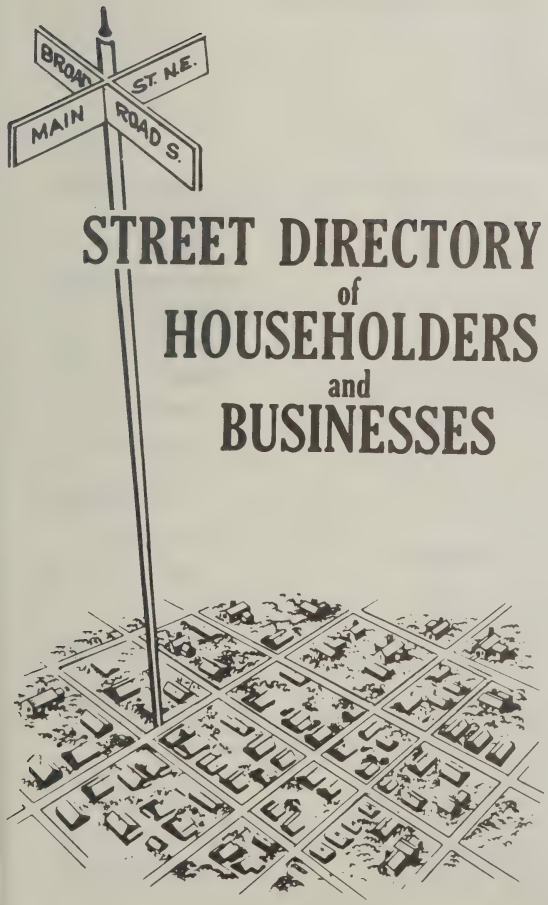

STREET DIRECTORY of HOUSEHOLDERS and BUSINESSES

The Street Directory information is secured by an actual door to door canvass and includes these important features:

- Street Name and Address
- Occupants
- Home Owners
- Telephone Numbers
- New Householder This Edition
- Apartment Residents
- Office Building Occupants
- Types of Business or Profession
- Street Descriptions
- Zip Codes
- Street Intersections

Addresses showing No Return indicate that after repeated efforts the publisher was unable to obtain information.

HILL DIRECTORY COMPANY
PUBLISHERS

STREET DIRECTORY

GREEN PAGES

Ⓞ HOMEOWNER SYMBOL ★ NEW NEIGHBOR SYMBOL

NEW NEIGHBOR

HOMEOWNERS

FAMILIES WHO RENT

TELEPHONE: PAY STATION

"VACANTS"... AND UNDER CONSTRUCTION

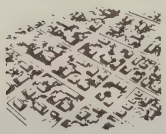

MOST PRODUCTIVE MAILING LISTS
- By Neighborhood
- By Area or Section of City
- By Occupation, Job Title

1

ANSON AV—FROM 718 MAIN ST SOUTH, 1 WEST OF PARK CIR

ZIP CODE 23652

28 Hardee Wm A Ⓞ 256-0740
29★Smith James M Ⓞ 256-1350
30 Hope Robt M Ⓞ
41 Ashley Walter B 256-6052
50★Ross Kenneth E
53 Vacant
56 Geisler Albert H Ⓞ
57 Under Constn
HIGH ST INTERSECTS
101 Royal Court Apartments
A Grady Carol A Mrs
B★Strickland Geo L 256-2171
C Poole Anne M 256-7626
D Fowler Martha A Mrs 256-7680
110 Sinclair James L Jr bldg contr Ⓞ 256-1025
rear★Sinclair Henry B
MEADOW ST INTERSECTS

2

ARLINGTON ST (UNIONTOWN)—FROM 900 S 26TH AV WEST

ZIP CODE 23653

702 Galkins Shell Service gas sta 256-3632
705 Arlington Building
Rooms
100 Bristol Barber Shop
101 Modern Beauty Shoppe 256-8515
102 Vacant
103 Johnson Harlan G lwyr 256-6553
104 Packard Victor O phys 256-4493
105 State Union Insurance Co 256-8515
710 First National Bank (Br) 256-5961
STEWART AV INTERSECTS
801 Arlington Street Market gros 256-7854
Walters Clyde B 256-7854
806 Patterson Thos A
807 Francis Fred F Ⓞ 256-6170
810 Danko Mattie M Mrs Ⓞ
825 City Hall
Floors
1st Fl City Clerk 256-2620
1st Fl City Manager 256-2622
2d Fl City Engineer 256-2626
2d Fl City Treasurer 256-2624

STREET CONTINUED

827 Safeway Plumbing & Heating 256-1121
828 West End United Methodist Church
831 Toby's TV Sales & Service 256-2802
833 Standard Oil Co gas sta 256-0476

complete street description
zip code
homeowner
new householder this edition
telephone number
homeowner without telephone
under construction
intersecting street
apartment building and occupants
complete street address including apartment number
widow or divorcee
business operated out of home
suburban designation
possible pay telephone not normally listed in telephone book
office building showing room number and occupant of each office
vacant
nature of business shown when not self explanatory
branch of business firm
multiple purpose address, business firm and residence at same address
renter without telephone
nearest telephone
government offices showing department and telephone number

USE YOUR STREET DIRECTORY FOR ...

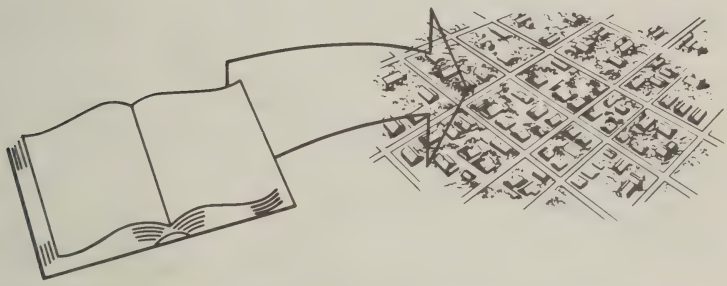

— *The Most Comprehensive List of Occupants By Addresses*

- BY NEIGHBORHOOD, AREA, SECTION OF CITY
- BY NEW "MOVE INS" ON EACH STREET
- BY PROPERTY OWNERSHIP
- APARTMENT OR OFFICE BUILDING OCCUPANTS
- ZIP CODES

— *Neighbors Of Your Present Customers...*

Reveals friends, neighbors of present customers
Permits mail, telephone or personal contact of prospects
Identifies home businesses or professions
Identifies prospects not in telephone book or with unlisted telephones
Identifies householders
Reveals new families in your area
Shows renters on each street

— *Credit Investigations - Collections - "Skip" Tracing*

Verifies home ownership and other information concerning applicants
Lists all occupants of apartment and office buildings
Shows telephones of neighbors of "skip" for obtaining new address or information
Shows nearby businesses who may know credit applicant or "skip"

— *Deliveries And Service Calls...* AVOID DELAYS -- SAVE TIME AND DOLLARS

Verifies addresses
Reveals nonexistent or illegibly written house numbers and streets
Shows location of intersecting streets
Shows apartment numbers and occupants of each apartment
Permits verification of telephone orders and defeats "prank" calls

— *Emergency Use...* CLOSEST NEIGHBOR...NEAREST PHONE

Especially helpful to law enforcement agencies, public service organizations, members of the medical profession, schools, hospitals and others where immediate contact is frequently necessary to save lives, prevent crime, apprehend criminals, relieve suffering and in many other emergency situations.

NEW NEIGHBOR IDENTIFICATION

THE
MOST
COMPREHENSIVE
CITY DIRECTORY
INFORMATION
EVER
PRESENTED

= NEW NEIGHBOR SYMBOL

ANSON AV—FROM 718 MAIN ST SOUTH, 1 WEST OF PARK CIR

ZIP CODE 23652
28 Hardee Wm A ◎ 256-0740
29 ★ Smith James M ◎ 256-1350
30 Hope Robt M ◎
41 Ashley Walter B 256-6052
50 ★ Ross Kenneth E
53 Vacant
56 Geisler Albert H ◎
57 Under Construction
HIGH STREET INTERSECTS
101 Royal Court Apartments
A Grady Carol A Mrs
B ★ Strickland Geo L 256-2171
C Poole Anne M 256-7626
D Fowler Martha A Mrs 256-7680
110 Sinclair James L Jr 256-1025
rear ★ Sinclair Henry B
MEADOW LA INTERSECTS

★ INDICATES NEW HOUSEHOLDER ON EACH STREET

★ INDICATES NEW RESIDENT THIS EDITION

★ NEW "MOVE IN" (OR CHANGE IN NAME) SINCE LAST EDITION

A NEW PRODUCT IMPROVEMENT FOR YOUR MARKET AREA
FROM THE PUBLISHERS OF YOUR CITY DIRECTORY

Clinton Savings & Loan Association

217 Lisbon St. (28328) Tel. 592-2131

7

4TH ST —FROM E CUTCHIN ST NORTH 1 WEST OF 5TH ST

ZIP CODE 28383
205 ★ Guerrero Barbara ◎
303 ★ Faulkner Herbert A 592-7393
★ Honeycutt Linda ◎

7

5TH ST —FROM 820 COLLEGE ST NORTH 1 WEST OF RALEIGH RD

ZIP CODE 28328
CUTCHIN ST INTERSECTS
204 Furmidge Donald B
BALSEY ST INTERSECTS
NICHOLSON ST INTERSECTS

3

ALLEN ST —FROM 304 GROVE ST NORTH

ZIP CODE 28328
500 Vacant
501 Autrey Melvin F
502 Bass Harry G ◎ 592-2018
503 Scruggs Mabel D Mrs ◎ 592-6806
504 Miller L Jr 592-5885
506 Honeycutt Homer F ◎ 592-2509
508 Bacon Wm M ◎ 592-8312
510 ★ Salwan Harold ◎ 592-2769

13

ANNE ST —FROM 607 SUNSET AV SOUTH 1 WEST OF KERR ST

ZIP CODE 28328

13

BADGER ST —FROM 308 HERRING ST SOUTH 1 WEST OF CHESNUTT ST

ZIP CODE 28328
102 Mc Grigor Jane V Mrs ◎ 592-3900
103 Faison F J Jr ◎ 592-2467
104 Tappan Lewis W ◎ 592-2794
105 Honeycutt Furman J ◎ 592-2849
107 Tyson Charles M ◎ 592-2709

7

BALSEY ST —FROM 304 BEAMAN ST EAST 1 NORTH OF CUTCHIN ST

ZIP CODE 28328
509 Marshburn Jesse C ◎ 592-4267
511 Mattocks Gene P ◎ 592-2449
512 ★ Butler John E ◎ 592-5243
514 Fann Larry G 592-7096
515 Montgomery Betsy
516 Daughtry Gordon L ◎ 592-3387
517 Mc Cullen Evans ◎ 592-3534
518 ★ Honrine Oscar T
519 Warren Lessie T Mrs ◎ 592-3607
522 Holland Oscar C 592-6142
522½ Vacant
523 Callaway Clara R Mrs ◎
527 Smith Bertha M Mrs ◎ 592-2456
528 Price Irene Mrs ◎ 592-2696

7

BALSEY ST E —FROM 201 RALEIGH RD WEST 2 NORTH OF COLLEGE ST

ZIP CODE 28328
5TH ST INTERSECTS
901 Mc Clenny Mack T 592-6297
902 Tyndall Benjamin F Jr
903 Tew James L ◎ 592-6423

10

BARDEN ST —FROM 601 FAYETTEVILLE ST NORTH 1 WEST OF WILLIAMS ST

ZIP CODE 28328

DAVID E. BRYANT, CONTRACTOR

Complete Concrete Service—Floors—Driveways
Parking Lots—Patios—Sidewalks

P.O. Box 654 Roseboro, NC (28382) TEL. 525-4975

THE MAR-CEL CO., Inc.

Distributors For

Silver King Sanitation Units

Silver King Fire Warning Systems

Electrophonic Stereo Sound Equipment

Silver King Industrial Vacuum Cleaners

Industrial and Commercial Janitorial Supplies

309 VANCE ST.
P.O. BOX 92
(28328)

TEL. 592-7796

Spivey Oil Company, Inc.
DISTRIBUTORS
Complete Line of Texaco Products
1500 N. Beaman St. (Smithfield Hwy; 28328)
Tel. 592-6195
FUEL CHIEF
HEATING OIL

BUTLER & FAIRCLOTH
Insurance—Real Estate
REALTOR®
213 E. Main St. (28328) Tel. 592-2101

BARDEN ST—Contd
301 Pollock Mamie ◎ 592-6511
303 ★ Underwood T Roosvelt 592-5864
305 ★ Phelps Deyzie 592-5337
304 Vacant
306 Church Of God
307 Corbett Annie B
309 ★ Robertson Mary 592-7779
313 Eastern Carolina Regional Housing Authority 592-3129
314 Simmons
DOGWOOD CIR BEGINS
316 Moore Fred
MARGARET ST ENDS
401 Morrisey Colonel D ◎ 592-4270
403 ★ Ballard Harrison J ◎
EDGAR ST ENDS
WINFREY ST BEGINS
503 Wells James ◎ 592-8412
514 ★ Oates Jack
LEE ST ENDS
SAUNDERS ST BEGINS

4

CALHOUN ST BEGINS
713 Wilson J S ◎ 592-4220
719 Summerville Charles T ◎ 592-5252
WILLIAMS ST ENDS
725 Gay Lydia S Mrs ◎ 592-6542
729 Caldwell Addie L ◎ 592-3054
733 Vacant
801 Williamson Ida B
809 Vacant
811 Williams James H ◎
813 Williams Malachi C ◎ 592-3992
BONEY ST BEGINS
902 Bennett Bailey ◎ 592-3649
908 Weeks Annie ◎
911 Hill Wm M ◎ 592-5270
912 ★ Bennett Sylvester Jr
913 ★ Cunningham Henrietta
914 Moore Tyrus B ◎
CARTER ST BEGINS
1003 Vacant
1005 ★ Faison Wilbert L 592-5170
1009 ★ Faison Mason
1013 Spearman Shade E ◎ 592-5617
BYRD ST INTERSECTS
1101 Blackmon Hughston
1103 Faison Wilbert L ◎ 592-6359
1111 Faison Sarah Mrs ◎ 592-5205
1119 ★ Davis Calvin ◎
1121 Newton Allen M ◎
1123 Palmer Fred ◎ 592-3545

13

BARRUS AV —FROM 325 MAIN ST SOUTH 2 WEST OF CHESNUTT ST

ZIP CODE 28328
100 Parker Joseph H ◎ 592-4085
102 Carter Jessie B Mrs mus tchr ◎ 592-2674
103 Calhoun Selma W Mrs ◎ 592-3149
104 Turlington Roscoe H ◎ 592-3390
106 Colwell Albert W Jr ◎ 592-2539
107 Odom Percy H Jr ◎ 592-2923
108 ★ Hubbard Robt ◎
109 Royal A Douglass ◎ 592-2725
110 Wilson Geo W ◎ 592-4464
111 Edwards Lesley A ◎ 592-2887
112 ★ Edwards Geo R ◎

1

BASS DR —FROM 312 N BOULEVARD SOUTH 1 WEST OF JASPER ST

ZIP CODE 28328
1000 Mc Cullen Otto L ◎ 592-3893

19

BAY ST —FROM 317 E RAILROAD ST SOUTH 1 EAST OF KELLY ST

ZIP CODE 28328
10 No Return
12 Carter Edw H bldg contr

7

BEAMAN ST —FROM 507 COLLEGE ST NORTH 1 WEST OF STEWART AV

ZIP CODE 28328
100 Goodyear Tire & Rubber Co Service Stores (side ent)
102 Sherwin-Williams Co The paint 592-2828

TAR HEEL MOTEL

COLOR TV—WILLIAM and JEAN PETERSON—37 ROOMS
CO-OWNERS
SOUTH OF CLINTON
1407 Wilmington Hwy. (Hwy. 710 Business) P.O. Box 337 (28328) Tel. 592-4157

BEAMAN ST—Contd
201 Vacant
202 Brewer Ethel J ◎ 592-2945
203 Liberty Assembly Of God Church
204★Holland Peggy 592-7340
206 Franklin Sheldon C 592-6888
207 Robo Wash car wash 592-2364
208 Dixon Barber Shop 592-3780
Dixon Leonard D ◎ 592-3780
209 Acme Cleaners & Shirt Laundry 592-6155
212 Vacant
214 Gregory Lula Mrs ◎ 592-2943
216 Turlington Lela C Mrs ◎ 592-5284
217a Cable Alene C ◎
217b Wilson Linwood 592-2755
217c Goodman Luther G
217d Vacant
218 Godwin J Howard ◎ 592-3947
220 Cannady Vera B Mrs 592-3382
221 Royall T Stuart ◎ 592-2720
222 Apartments
1★Powell Thelma B 592-4961
2 Carter Attie H Mrs 592-6786
3★Warren Sandy
4★Boyette Martha
5★Hairr Anthony
223★Nunnery Ruby L 592-4467
Mc Kenzie Isabelle C Mrs 592-8419
224 Apartments
1★Grider Charles 592-8457
2★Simmons Geo
3★Smith Dianne
4★Brown Charles L
5★Holden Lynn
226 Hondros Efthallia H Mrs ◎ 592-2225
226½ Hamberis Georgia H Mrs 592-2451
227 Packer J Braston ◎ 592-2919
228 Adams Ruth F Mrs ◎ 592-2439
Adams Robt E 592-2439
231 Thomas Geo C ◎ 592-2734
232 Carter Beulah J Mrs ◎ 592-5125
233★Warren Polly C ◎ 592-2060
234 Marchelletta Vincent P 592-5334
237 Deans Shelton D 592-5731
237½ Mc Cullen Amelia J Mrs 592-5325
239 Jones Joyce G Mrs 592-4062
241 Tiny Tots Nursery 592-5420
243 Price Pennie E Mrs ◎ 592-2981

CUTCHIN ST BEGINS
300 Memorial Consultants Of Clinton N C Inc 592-6675
302 Parker Brothers TV Appliance Co Inc 592-3718
304 Apartments
1★Heath Jeffery
2★Lee Gloria
3 Vacant
4★Machburn Linda
305 Vacant
306 Quick-Way Inc 592-5939

BALSEY ST BEGINS
400 Byrd Ellen Mrs 592-3062
401 Vacant
404 Flenniken Joe E Jr 592-2617
407 Faison Bessie Mrs ◎ 592-4755
408 Elmore Eldora B Mrs ◎ 592-2010
409 County Human Development Center 592-5791
410 Apartments
1 Vacant

NICHOLSON ST BEGINS
500 Sutton Leona B Mrs ◎ 592-4497
501 Medford Jesse N ◎ 592-3729
503 Daughtry Sallie H Mrs ◎ 592-3285
504 Blount Thos E Jr ◎ 592-3297
508 Vacant
516 Reynolds J F Music Co Inc records 592-2317
Reynolds J Frank ◎ 592-2627
600 Jack & Jill Day Care Center 592-6497
600a★Stewart Carl W
600b Hicks Maverine B Mrs
602 Bobby's Hair Style Shop 592-8798
603 Woodside Professional Building
Rooms
100 Turlington Roscoe H dentist 592-3613
104 Ayers James S phys 592-2541
207 Clinton Surgical Clinic 592-2167
315 Carr Henry J Jr phys 592-6114

NORTHCUTT ROOFING CO.
INDUSTRIAL—COMMERCIAL AND RESIDENTIAL ROOFING
COMPLETE METAL SHOP
1329 LISBON ST. (28328) Sampson County's Oldest and Largest Roofing Contractors TEL. 592-6618

SAMPSON - BLADEN OIL CO., Inc.
24 HOUR BURNER SERVICE
FUEL OIL — GASOLINE AND OIL PRODUCTS
TIRE—BATTERIES AND ACCESSORIES
INSTALLATION—SALES—SERVICE
HEATING & AIR CONDITIONING
Hwy. 421 N. (28328)
Roseboro, N.C.
Dial 592-4177
Dial 525-4604
Airtemp
76 UNION

Steel Buildings, Inc.
Many Colors To Choose From
121 Elizabeth St., P.O. Box 557 (28328)
MITCHELL
Commercial - Industrial - Office
Farm - School - Community
Tel. 592-8112

BEAMAN ST—Contd
315 Newman Glenn C phys 592-6114
318 Nelson Wm H phys 592-3366
320 Kitchin W W phys 592-5151
FLOORS
4th Fl Ralph James W phys 592-8131
4th Fl Ehrlichman Gloria phys 592-7712
403 Guyrati K A phys 592-7860
Clinton Urological Assocs 5th fl 592-7129
604 Gaddy Pharmacy 592-2178
606 Family Laundry
607 Sampson County Memorial Hospital Inc 592-8511
610 Welsh Studio organ serv & photo 592-4433
New York Life Insurance Co 592-4433
612 Mc Lean Hospital Pharmacy 592-4163
616 North Carolina Natural Gas Corp 592-5781
COOPER DR BEGINS

2

WOODROW ST BEGINS
700 Vacant
702 Pope Annie D Mrs 592-2095
704 Royal D Ed ◎ 592-2301
706 ★ Jones Ervin 592-5730
708 Westbrook Marvin F 592-7151
709 Herring J O ◎ 592-3283
GREEN ST BEGINS
803 Vacant
804 Cook Harold C ◎ 592-2098
BLOUNT ST INTERSECTS
900 Mc Cullen Robt A ◎ 592-2237
PETERSON ST BEGINS
1001 Dainty Maid Bakeries 592-3691
1003 Sampson Automotive Clinic 592-6813
1006 Sampson Cold Storage Inc 592-2947
1007 Clinton Apparel Mfg Co 592-8181
1007a Vacant
FAIRVIEW ST ENDS
1012 Saint Pierre Betty E Mrs 592-4532
Saint Pierre Ted R Jr 592-7544
POPLAR ST BEGINS
1018 Hobbs James W ◎ 592-3410
1021 Weeks Thelma Mrs ◎ 592-4479
MAC ARTHUR LA BEGINS
1120 Hillsberry Orginal Free Will Baptist Church
DIXON ST BEGINS
1201 J D's Cafeteria 592-7977
Rear ★ Mooney Ruby
1203 S & H Used Cars
1207 Darden Jessie B Mrs ◎ 592-2427
1213 Baker Speciality Co whol auto sups 592-2065
DE ST BEGINS
1304 Triangle Automobiles Inc 592-6167
Triangle Automobiles (Body Shop) 592-6167
1313 Bass Hubert Grocery 592-2647
Bass C Hubert ◎ 592-2647
1319 Jo's Sewtione & Craft Shop 592-7514
1321 Jewell's Florist & Gift Shop 592-2626
1323 So & Sew Shoppe dry gds 592-4228
FELIX BEGINS
1400 Williamson Motors Inc 592-8115
1404 L & M Manufacturing Co irrigation sup 592-3719

3

BEAVER DAM RD —FROM WILLOW RD NORTH 1 EAST OF CAROLINA AV

ZIP CODE 28328
601 ★ Wilson Virgil ◎ 592-7053

12

BETHUNE CIR —FROM WARSAW RD NORTHEAST 1 SOUTHEAST OF POWELL ST

ZIP CODE 28328
500 Farr Annie Mrs
502 Faircloth John H
503 Bradshaw Eva

PARKER & ASSOCIATES
First in Quality Fairest in Price Fastest in Service
112 FAYETTEVILLE ST. (28328) — DIAL 592-2866
Nights and Emergency Dial 592-2697—592-4085

BETHUNE CIR—Contd

504 Mc Lamb Annie Mrs 592-6905
505 ★ Weeks Katy
506 Weeks Mary Mrs 592-6788
508 ★ Ledbetter Elsie 592-7009
510 ★ Dixon Martha Mrs 592-5574
512 Mc Cullen Clinder Mrs 592-6984
514 Allen Mettie Mrs
516 Frederick Leroy
518 Jones Margie 592-7560
520 Underwood Rena 592-2447
522 Brathwaite Edwin
524 Cooper Geo
526 ★ Reeves Junious A 592-5372
528 Peterson Eva L
530 Campbell Inez
532 Taylor Willie
534 Peterson Frankie 592-6269
536 Tyndall Rosa Mrs 592-5735
538 ★ Watkins Mary B
540 Thornton Florence Mrs 592-4024
542 ★ Bennett Vera
544 ★ Herring Iria T
546 Mc Donald M C
548 Williams Janie B Mrs 592-7863
550 Dempsey Lizzie
552 ★ Simmons Seymoure
554 ★ Steedley Azalee 592-7565

18

BETTY ST —FROM MAPLE ST SOUTH 1 EAST OF FERRELL

ZIP CODE 28328
700 ★ Marshall Willie L ◎ 592-7817
701 ★ Moore Frank H ◎ 592-2078
702 ★ Harding James E ◎ 592-6438
703 ★ Palmer Walter ◎
704 ★ Morrisey Raymond ◎
705 ★ Brunson Konolius Jr ◎ 592-7353

15

BIZZELL ST —CHANGED TO MORRISEY BLVD

7

BLANEY ST —FROM 512 NICHOLSON ST NORTH 1 WEST OF STEWART AV

ZIP CODE 28328
501 Boyette W Frank ◎ 592-3868
504 ★ Smith Ricky 592-8337
506 Warren Charlotte Mrs ◎ 592-4939
507 Price C Wendell ◎ 592-2418
508 ★ Jackson Glenn ◎ 592-7408
510 Vacant
515 ★ Hinson Arthur 592-5316
600 Price Eddis ◎ 592-6387
602 Sutton Curtis J ◎ 592-7350
603 ★ Darden Wallie 592-8317
604 Raynor Dexter A ◎ 592-4431
605 ★ Renfro Larry
606 Givins Charles F ◎ 592-2019
607 Vacant
609 Barefoot Robt E 592-5971
610 Clack Harold ◎ 592-4571
611 Steed James C ◎ 592-5587
612 Jayson Ben ◎ 592-2838
613 Mitchell Neal A ◎ 592-6352
614 ★ Batts Z A ◎ 592-5478
615 ★ Marshburn Jessie C Jr ◎ 592-7756

6

BLOUNT ST —FROM 500 BUTLER DR NORTHEAST 1 NORTH OF COOPER DR

ZIP CODE 28328
300 ★ Hubbard James R ◎ 592-6482
302 Sipe Eug C ◎ 592-2974
304 Williams Marshall C ◎ 592-3674
306 Worley Lillian J Mrs ◎ 592-3726
308 Wright Frances D Mrs ◎ 592-7652
310 Mc Cann Clinton Rev
403 Wells Robt C ◎ 592-6591

5

BONEY ST E —FROM 616 MC KOY ST WEST 1 NORTH OF SANDERS ST

ZIP CODE 28328
104 Vacant (2 Hses 104-05)

FLAKE'S TIRE SERVICE INC.
"When You Think of Tires - Think Of US"
1351 Lisbon St. At Wilmington Hwy. (28328)
New Tires and Recapping
Tel. 592-3194

WELLMAN OIL CO., Inc.
GULF FUEL OIL AND KEROSENE FULLY AUTOMATIC METERED DELIVERIES
818 WARSAW ROAD, P.O. BOX 780 (28328)
DIAL 592-4135
Gulf Gulf Power Heat heating oil

Clinton Typewriter Co., Inc
Sales ● Service ● Rentals
106 E. Elizabeth St., P.O. Box 454 (28328)
Dial 592-2886

E BONEY ST—Contd
106 Williams Walter S ◎ 592-3993
108 Summerville John D ◎ 592-3075
109 Chestnutt Charles H ◎
110 Robinson Mitchell L ◎ 592-3693
SAMPSON ST INTERSECTS
214 Bowden Ludie A Mrs ◎ 592-3527
215 Vacant
300 Monk
305 Faircloth Ernestine ◎ 592-8640
307★Mc Lamb James Jr 592-8350
312★Faison Willie F 592-2579
315 Mc Calop Sammy ◎

4

BONEY ST W —FROM 813 BARDIN ST WEST 1 NORTH OF SANDERS ST

ZIP CODE 28328
206★Kenon W T 592-5880
207 Williams Abr L ◎ 592-4054
208★Lamb Buddy R ◎
209 Williams Grocery 592-4054
213 Tatum Lottie J
214★Vann Annie
215 Kornegay Lillie Mrs ◎ 592-3684
216 Hill Charlie F ◎ 592-5668
221 Boone James E 592-7677
400★Lamb Mary F ◎ 592-6942
HOMES ST INTERSECTS
BUNTING ST INTERSECTS

1

BOULEVARD N —FROM 738 N WEST BLVD NORTH 1 NORTH OF SUSAN ST

ZIP CODE 28328
100 Winders Wm H ◎
101 Vacant
103 Boykin Melvin ◎ 592-8235
104 King G Clarence ◎ 592-7252
120 State Department Coorections Unit No 4345 592-2151
203 Vacant
209★Simmon Diane
211 Vacant
211a Pender Garland
220 State Hwy Comn (Constn Dept) 592-6316
State Hwy Comn (Dist Eng Mtce Dept) 592-2034
State Hwy Comn (Bridge Mtce Dept) 592-4226
220 State Hwy Comn (Equip Dept) 592-3308
305 State Hwy Patrol 592-6414
State Driver Educ Div (Sch Bus Driver Training) 592-2379
Drivers License Examiner 592-5820
State Safety & Theft Div 592-5920
312 Heath Albert R ◎ 592-2732
BASS DR INTRSECTS
JASPER AV BEGINS
400 Boyette Hosea S ◎ 592-4478
401★Herring Anna B Mrs ◎ 592-3348
401½ Herring Wade D ◎
402 Owens Jeff L ◎ 592-5264
403 Best Ambrose & Co acct 592-8171
404★Mc Lemore Wade F ◎ 592-6812
405 Lee Gordon E ◎ 592-2572
407 Bass Carvie T ◎ 592-3956
409 Wise James F ◎ 592-3015
411 Fisher Melba Mrs 592-4539
411a Mauney Ruby D 592-5355
LLOYD BEGINS
BEAMAN INTERSECTS

18

BOULEVARD S —FROM 806 S WEST BLVD EAST

ZIP CODE 28328
105 Vacant
107 Killett John T ◎ 592-6639
109 Boykin Duncan ◎ 592-4498
114 Sampson Carl ◎ 592-2590
116 Mainor Viola Mrs 592-5434
117 Underwood Theo ◎ 592-6143
118 Fennell Geo H ◎ 592-5918
PHILLIPS ST BEGINS
120 Kirby Mary L Mrs ◎ 592-5907
132 Southeastern Garment Corp 592-7177
LISBON ST INTERSECTS

DICK WELSH

Representing NEW YORK LIFE INSURANCE CO.

610 Beaman St. P.O. Box 616 (28328) Tel. 592-4433
If No Answer Call 592-5432

S BOULEVARD—Contd
WALSTON LA BEGINS
207 Faison Mollie ◎ 592-3267
209 Simmons Billie ◎
211 Fields Carl E ◎ 592-3677
220 Bethune Milford 592-8433
WALSTON LA BEGINS
BURTON ST BEGINS
303 Palmer Katie F Mrs ◎ 592-7872
305 Vacant
307 Faison Ada P Mrs ◎ 592-2556
309 Faison Simon ◎ 592-5169
311 Boykin John E ◎ 592-4662
312 Basketball Courts
321 Hall Joseph W 592-3914
323 Adkins Eug ◎
325 Miller Isaac Jr ◎ 592-5391
345 Moore Reana M Mrs ◎ 592-2426
347 Moore Elmer ◎ 592-4338
349 Guiding Light Holiness Church
350 Clinton Enterprises Inc tires 592-8023
352 Bobby's Grill 592-4076
357 Tire Sales & Service 592-4155

4

BOYKIN ST —FROM 1003 HOLMES ST WEST 1 SOUTH OF BYRD ST

ZIP CODE 28328

3

BRADSHAW ST —FROM 207 KIMBROUGH RD SOUTH & EAST 1 EAST OF DIXIE CIR

ZIP CODE 28328
200 Jackson Stancil ◎ 592-6498
201 Sizmore Clyde H ◎ 432-4501
202 Tew
204 ★ Raynor Mary F 592-7731
206 Fryar Wm H ◎ 592-4507
1002 Pierce Robt G ◎ 592-2705
1004 Pridgen Donald L ◎ 592-5486
1005 Ballow Larry
1007 Bradshaw V Lynwood ◎ 592-2715
1009 Miller H E
★ Jackson Aaron Jr 592-5618

16

BRINKLEY ST —FROM 709 ELIZABETH ST WEST

ZIP CODE 28328
101 Horne Ray
103 Carr W F
105 Bryant Margt C Mrs 592-3553
107 Parker Alton

9

BRITT DR —FROM N WEST BLVD EAST 1 SOUTH OF SUSAN DR

ZIP CODE 28328

1

BRITT ST —FROM NORTHWEST BLVD EAST 1 SOUTH OF N BLVD

ZIP CODE 28328
103 Ward Wm J ◎ 592-3739
105 Jackson Thos C ◎ 592-5273
106 ★ Mason L Richd 592-7217
107 Britt Grover H ◎ 592-4080

4

BUNTING ST —FROM SANDERS ST NORTH 1 WEST OF BARDEN ST

ZIP CODE 28328
714 Hines James ◎ 592-3793
726 Vann Ethel ◎
729 Fennell Maggie R Mrs ◎ 592-6200
730 Faison Jerry M Jr ◎ 592-3635
732 Kenlaw John A ◎ 592-2087
734 Sampson Lessie ◎ 592-3426
738 Williams Marlon J ◎ 592-3604
BONEY ST INTERSECTS
CARTER ST INTERSECTS
1008 ★ Brown Paul
1009 Cooper Rosa W Mrs ◎ 592-3521
BYRD ST INTERSECTS
1200 ★ Mc Lamb Shirley A

W. C. "BILL" SMITH

Building Contractor

N.C. LICENSE NO. 3715

Residential Commercial Remodeling

Tel. 529-5881

Clinton Tel. 592-2355

P.O. Box 5262 Ingold, N.C. (28446)

Clinton Appliance & Furniture Co., Inc.
AT TWO LOCATIONS
308 College St. (28328) Tel. 592-4151
401 N. East Boulevard (28328) Tel. 592-7077

Austin Insurance And Realty
117 Fayetteville St. (28328) Dial 592-2224

19

BURTON ST —FROM 220 S BOULEVARD SOUTH 1 EAST OF LISBON ST

ZIP CODE 28328
GRANTHAM ST ENDS
1200 Atkins Joe J
1202 Capers Naomi
1204 ★ Raynor Dorothy M
1206 ★ Boykin Gertrude 592-8381
1209 Alfred Danl 592-7302
MOYE ST ENDS

18

BUTLER AV E —FROM 617 PINE ST EAST 1 SOUTH OF MAPLE ST

ZIP CODE 28328

19

LISBON ST INTERSECTS
202 ★ Mc Phail Jodie
204 ★ Tool Eva
306 Carr Willie M 592-3869
307 ★ Moore Junior
308 Bronson C
315 Peterson Douglas 592-8474
410 ★ Mc Coy Frank M

18

BUTLER AV W —FROM 617 PINE ST WEST 1 SOUTH OF MAPLE ST

ZIP CODE 28328
301 Butler Avenue Elementary School 592-2629
102 Carlton Wilbert ◎
104 Lane Minnie Mrs ◎ 592-7157
BETTY ST ENDS
200 Wilcox Clyde ◎
202 Stevenson Booker T ◎ 592-6803
204 ★ Mumford Willie M Mrs ◎ 592-8681
FERRELL ST ENDS
300 Killett Pearl Mrs ◎ 592-7403
302 Carter Edw H ◎ 592-7314
304 Yelverton A Morris E ◎ 592-3840
306 ★ Monroe Wm H ◎ 592-2664
STETSON ST ENDS
400 ★ Smith Raphel ◎ 592-4891
404 ★ Newberry Willie E ◎ 592-2080
405 ★ Mc Allister J Raymond 592-7424
407 ★ Robinson David L ◎ 592-3433
410 Vacant
STETSON ST ENDS
501 Harris Jimmy ◎
503 Harris Rosa L Mrs 592-7627
CITY LIMITS
520 Anders Archie L ◎ 592-3625
525 Daniels Alex Jr ◎ 592-6254
529 Clifton D K 592-3608

6

BUTLER DR —FROM 317 E JOHNSON ST NORTH 1 EAST OF PARKER DR

ZIP CODE 28328
401 Moore Paul A ◎ 592-3276
403 Butler Algernon L Hon ◎ 592-2847
404 Butler Edwin E ◎ 592-2003
404½ Howard Phyllis 592-3784
405 Herring Elese M Mrs ◎ 592-4312
406 Daughtry Annie S Mrs ◎ 592-2592
407 Richards Douglas L ◎ 592-2001
408 Mc Queen Peter Jr ◎ 592-2094
410 Austin James L ◎ 592-3138
411 Williams Robt E ◎ 592-2436
412 Butler Mossette L ◎ 592-2002
413 Leder Joe ◎ 592-2377
414 Shuford Mae R Mrs ◎ 592-2252
415 Malpass Liston E ◎ 592-3989
416 Sampson County Mem Hosp (Nurses Home)
COOPER DR BEGINS
417 Cox May J Mrs ◎ 592-2079
419 Clifton Deems H ◎ 592-3213
500 Robinson Carey F ◎ 592-3236
BLOUNT ST BEGINS

4

BYRD ST —FROM 812 MC KOY ST WEST 1 NORTH OF LARKIN ST

ZIP CODE 28328

Clinton Savings & Loan Association

217 Lisbon St. (28328) Tel. 592-2131

BYRD ST—Contd

101 Brewington James E ◎ 592-5294
104 Bullard Mary F Mrs ◎ 592-3522
108 Smith Dorothy 592-4980
110 Herring Sallie
112 Devaughn James S ◎ 592-2848
113 Vacant
114 Faison Johnny R ◎ 592-5429

BARDEN ST INTERSECTS

209 Fisher Ida
210 Faison James T ◎ 592-5872
211 ★ Sampson Bessie 592-8480
213 Greenfield Andrew ◎ 592-7201
215 Butler Earl ◎
220 ★ Mc Lamb Faye 592-7628

BUNTING ST ENDS

305 ★ Boone Ruth
307 Freeman Serlenus P ◎ 592-3148
314 Bunting Theoary Mrs 592-5845
408 Faison Geo Jr ◎ 592-3524
410 Jones Margt Mc Mrs ◎
503 Vacant

10

CALHOUN ST —FROM 514 BARDEN ST WEST 1 NORTH OF WINFREY ST

ZIP CODE 28328

600 Weeks Arth ◎ 592-8462
601 Simmons J Reuben ◎ 592-6410
604 Pope Argether S 592-7301
605 Brewington Ross ◎ 592-6809
608 Underwood Pearl C Mrs 592-8070
609 Harris Robt ◎ 592-6739
612 Smith Howard L ◎ 592-4219
613 Bennett Robt ◎
614 Marable Jerry R ◎ 592-3700
616 Price Naomi H Mrs ◎
617 Livingstone Helen Mrs
627 Williams Raymond T ◎ 592-6287

WINFREY ST INTERSECTS

8

CAROLINA AV —FROM 1010 COLLEGE ST NORTH 1 EAST OF UNDERWOOD ST

ZIP CODE 28328

107 ★ Schultz Francis M 592-2045
108 Stancil's TV Service 592-3715
Stancil Leo ◎ 592-3715
109 Sutton Edgar E ◎ 592-4321
110 Justice Kenneth ◎ 592-3814
111 ★ Connet Wm D 592-8371
112 Romine Harold ◎ 592-5698
113 Bailey Deobrah T
114 Merritt Thos B ◎ 592-3885
115 King James M ◎ 592-4883
116 Thornton James L ◎ 592-5663
117 Jackson Malcolm ◎ 592-4855

MILES ST INTERSECTS

200 ★ King Charles F ◎ 592-2219
201 Penny Randall C ◎ 592-5975
202 ★ Gainey Jimmy H ◎ 592-3337
203 Gainey Wilbert A ◎ 592-2371
205 Thornton Elston 592-7802
207 Carter Eliz Mrs nurse ◎ 592-6913
209 Gainey P Austin ◎ 592-3819

FULTON ST INTERSECTS

301 Edge Carson M ◎ 592-6928
303 Spell Simon ◎ 592-2875
305 Crumpler Andrew J ◎ 592-6384
306 Gautier Bernice A ◎ 592-4268
308 Kimbro Bill R ◎ 592-2283
309 Carter Miles ◎ 592-4482
310 Oliver Carroll V ◎ 592-4435
311 Jones J W ◎ 592-2785
312 Russell Charles S ◎ 592-6674
313 Allen Ruth A Mrs ◎ 592-2754
314 Albritton Carlton C ◎ 592-2770
315 Wrench Donald ◎
400 Sutton Tatum L ◎ 592-5493
403 Vacant
404 ★ Dudley Edna L ◎ 592-6597

3

403 Vacant
500 ★ Parrish Jackie W ◎ 592-6772
501 Bryant Billy M ◎ 592-6794
502 Miller Gene D ◎ 592-2294
503 Gay Bernice L ◎ 592-4946

WILLIAMSON CONSTRUCTION CO.
GENERAL CONTRACTORS
N. C. License No. 4241—Residential—Commercial—Industrial—Free Estimates
629 N. West Blvd. (28328)
OFFICE Dial 592-3918
HOME 564-4622

WEEKS PAINT CO.

ATHEY

HOMEOWNERS WHO CARE CHOOSE Reliable Paints

WALLPAPER
PAINT
SUPPLIES

PAINTING CONTRACTORS

RESIDENTIAL
COMMERCIAL
INDUSTRIAL

1327 Lisbon St.
P.O. Box 192
(28328)
Tel. 592-7264

City Heating & Air Conditioning Co., Inc.

Carrier Air Conditioning and Heating

120 E. Elizabeth St. (28328) Dial 592-8141

CAROLINA AV—Contd
504 Smith Kenneth A 592-5913
505 Carr Delbert A ◎ 592-4860
506 Holder Wm M ◎ 592-6678
507 Sumrell Kermint ◎ 592-6681
601 Ibrahim Barbara Mrs ◎ 592-6075

5

CARTER ST E —FROM MC KOY ST NORTHEAST 1 NORTH OF BONEY ST

ZIP CODE 28328
106 Vacant
108 Warren Ellen S Mrs ◎
Rear Vacant
111 ★ Hargrove Isaac F 592-8790
113 Kirby Addie S Mrs ◎ 592-4225
114 Vacant
117 Williams Henry Jr 592-7649
118 Vacant
120 Sampson Alice
SAMPSON ST INTERSECTS
201 ★ Pride Annette 592-2388
203 ★ Watkins Lorene
205 Chestnutt James ◎ 592-6226
213 ★ Hayes Dancy ◎ 592-5946
214 Mc Lamb James E ◎
304 Goodman Katie G Mrs ◎
305 Matthis Wm A ◎
308 Bennett Iona W Mrs
311 Draughon Lloyd W ◎ 592-3176
314 Grice J Hardy 592-7685
316 Turner Joyce ◎ 592-3886

4

CARTER ST W —FROM 914 BARDEN ST WEST 1 NORTH OF W BONEY ST

ZIP CODE 28328
112 Fryar Willie R Rev ◎ 592-3284
113 ★ Carroll Mary
114 Melvin Thelma Mrs 592-8217
115 ★ Joyner Willie R 592-5993
116 Lamb Willie ◎
BARDIN ST INTERSECTS
203 Vacant
204 Vacant
208 Conley James E
209 Chestnutt Gilbert G ◎ 592-6870
210 ★ Collins Elbert L 592-6863
211 Weeks Rosell 592-7660
213 Sammons Darius J Jr pntr ◎ 592-7758
214 Fowler Emma Mrs ◎ 592-2267
215 Vacant
219 Warren Thos O 592-2410
222 Faison Betty Mrs 592-6436
BUNTING ST INTERSECTS
302 Williams Paul J ◎ 592-6418
304 Vacant
405 ★ William Dewitt ◎ 592-7419
HOMES ST INTERSECTS
503 Vacant
505 ★ Greenfield Giles ◎

3

CATHERINE CT —FROM WALKINGSTICK TRL NORTHEAST IN A SEMI CIR

ZIP CODE 28328
102 ★ Singley David M ◎ 592-6992
104 ★ Smith Marshall L ◎ 592-6267

20

CEDAR LA (COHARIE ACRES)—FROM TOMAHAWK TRL WEST

ZIP CODE 28328
102 ★ Peak Latham C 592-2992
103 ★ Faircloth Haywood 592-2957
106 ★ Warrick Benj R ◎ 592-6413

1

CHARLOTTE CIR —FROM 310 BLOUNT ST NORTH

ZIP CODE 28328
101 Warren Willie G Mrs ◎ 592-2464
Bunch Sally W Mrs 592-2464
103 Kirven Clarence Jr ◎ 592-2085
105 Best Betty C Mrs ◎ 592-2318

13

CHESNUTT ST N —FROM 212 W MAIN ST NORTH 1 EAST OF BARRUS AV

ZIP CODE 28328
102 Sutton F S ◎ 592-2435

YOUR Independent Insurance AGENT

E.L. PETERSON INSURANCE AGENCY

All Forms of Insurance

123 LISBON ST. (28328) TEL. 592-5708

N CHESNUTT ST—Contd

SYCAMORE ST ENDS

103 Holland Paul C ◎ 592-3300
Crumpler Daisy W Mrs
105 Lowe Mary M Mrs ◎ 592-2378
107 Register Virginia B Mrs ◎ 592-2826
108 Thornton A Glenn ◎ 592-2332
109 Bass Essie P Mrs ◎ 592-3375
110 Honeycutt James F ◎ 592-2527
111 O'Brien Norine B Mrs ◎ 592-3639
112 ★ Johnston Edw F Rev 592-7586
114 Mac Queen Educational Bldg

HERRING ST BEGINS

201 Bass Taft M ◎ 592-2825
203 Rich Clyde R ◎ 592-2933
207 Pool R A Jr ◎ 592-5235
213 Ellis Michl R

FAYETTEVILLE ST INTERSECTS

14

CHESNUTT ST S —FROM 213 W MAIN ST SOUTH 1 EAST OF BARRUS ST

ZIP CODE 28328

112 ★ Warren David W 592-7675
116 Pope Geraldine ◎ 592-2255

ELIZABETH ST INTERSECTS

13

CHURCH ST —FROM 128 FAYETTEVILLE ST WEST 1 NORTH OF HERRING ST

ZIP CODE 28328

100 Graves Memorial Presbyterian Church 592-2677

20

COHARIE ACRES —A RESIDENTIAL SECTION LOCATED WEST OF CITY LIMIT

20

COHARIE DR (COHARIE ACRES)—FROM WEST BLVD NORTH

ZIP CODE 28328

102 Stiles Pauline E Mrs ◎ 592-6344

COUNTRY CLUB CIR BEGINS

200 Moritz Charles E ◎ 592-7536
202 Faircloth James B Jr ◎ 592-2917
204 ★ Tart C Graham ◎ 592-4886
206 Sinclair James E ◎ 592-2422
208 Mocnik Frank A ◎ 592-3651

COUNTRY CLUB CIR ENDS

300 Markus Charles J ◎ 592-6478

COHARIE LA BEGINS

401 Nance John W ◎ 592-3371
403 Howard J Cooper Jr ◎ 592-3388
404 Cornwell Thos S ◎ 592-2086
405 ★ Williams Geo T ◎ 592-3653
406 Prestage Wm H ◎ 592-5280
408 ★ Vann James E ◎ 592-4234
409 Stewart Henry L Jr ◎ 592-2958
500 Taylor Cary B Jr ◎ 592-2231
502 Nelson Wm H ◎ 592-6633
504 Herring Willard I ◎ 592-4161
505 Kitchin W W ◎ 592-2221
506 Caruso Sil W ◎ 592-3877
507 ★ Carr Henry J Jr ◎ 592-2964
508 Brooks
509 Floyd C O ◎
601 ★ Newman Glenn C ◎ 592-3170
606 Brown J Allen ◎ 592-4290
703 Starling L Donald ◎ 592-3377
705 No Return
733 Jones James E ◎ 592-3531
908 ★ Ruddle Jerry G ◎ 592-5356
909 Weeks John L ◎ 592-4282
1001 Knowles C R ◎ 592-6127

15

COLLEGE ST —FROM 206 E MAIN ST SOUTH 1 BLOCK THEN EAST

ZIP CODE 28328

300 Clinton Theatre Building
301 Municipal Parking Lot
304 Clinton Theatre 592-2665
306 Jiffy Grill 592-2961

VANN FORD, Inc.
CARS and TRUCKS - BODY SHOP
Wrecker Service and Parts Dept. Tel. 592-2124 Wrecker Service Nights Tel. 592-6590
214 McKoy St. P.O. BOX 678 (28328) Tel. 592-2121
FORD SERVICE

AMOCO
AUSTIN OIL CO.
Distributors of
Gasoline—Kerosene—Curing Oils—Fuel Oil
and Quaker State Motor Oil
Tel. 592-2454
1603 Wilmington Hwy. P.O. Box 526 (28328)
QUAKER STATE MOTOR OIL

COLLEGE ST—Contd
308 Clinton Appliance & Furniture Co Inc 592-4151
312 Flemming Building 592-3177
Fleming Geo W Estate est mgmnt 592-2763
Daly John M optom 592-2609
Jones D Steph lwyr 592-3151
Powell Julius B dentist 592-3124
Chambliss Paderick Warrick & Johnson lwyrs 592-4179
CONNESTEE ST BEGINS
401 Herring Paul D ◎ 592-2071
402 Vann Percy R ◎ 592-2341
407 ★ Adams Felix R ◎ 592-5483
408 First Baptist Church 592-2473
Dial A Prayer 592-6109
409 Vacant
410 First Baptist Church annex
411 Sampson Tech Institute (annex) 592-7447
DE VANE ST BEGINS
500 Bethune Wm M Jr ◎ 592-2163
501 Phillips
Blount Thos E
Register Max B 592-6832
★ Atwood Wendell F Jr
502 Alcoholics Anonymous
507 Colonial Stores 592-5810
508 Robinson Union 76 592-2429
EASTOVER AV BEGINS
BEAMAN ST BEGINS
STEWART AV BEGINS
600 Mc Lean Wm T ◎ 592-3139
601 Goodyear Service Store 592-6153
606 College Street Elementary School 592-2126
607 Herring Rufus C ◎ 592-3193
609 Turlington Mallie U Mrs ◎ 592-2876
610 Vacant
611 Clinton Drapery Shop
Jackson Sannie P Mrs ◎
Honeycutt Hattie J Mrs 592-2519
612 Lesley Lida A Mrs ◎ 592-3142
613 Butler A Byron ◎
614 ★ West James B Jr
615 Robinson Holt D ◎ 592-2412
616 Morris Ruth H Mrs antiques ◎ 592-2117
617 ★ Mc Lemore David A Jr ◎
620 Vacant
STEWART AV BEGINS

12

WARSAW RD BEGINS
700a Gibbon Maurice
700b Boykin Jessie W
700c Long Wilbert
701 Apartments
1 Hubbard Louise G Mrs ◎ 592-2931
2 ★ Bisner James
3 Starling Lela Mrs 592-3254
4 Jackson Emmie Mrs 592-7732
702 Parker Oscar L ◎ 592-2372
704 ★ Gray Richd L 592-7567
705 Boney Landron C ◎ 592-2327
706 Cromartie Harry R 592-4457
707 Kendall John H phys 592-2161
★ Grieder Judy
★ Rackley Victor R 592-8437
Fann Louise Mrs 592-2406
708 Lee Blanche S Mrs ◎ 592-2840
709 Sampson Technical Institute 592-8117
710 ★ Bradshaw Robt D 592-6569
711 ★ Robertson Geo K 592-6529
712 Parsons Mossett T ◎ 592-3746
PARK AV BEGINS
800 Bass Allen J Jr ◎ 592-2814
801 Rose Geo B ◎ 592-2678
802 Vacant
803 Underwood Henry J ◎ 592-2827
804 Britt Evander H ◎ 592-2905
805 Shaw Wm B ◎ 592-3634
806 Anders Elma H Mrs ◎ 592-2240
807 Hardee's Li'l Chef 592-3022
808 Carter Exterminating Co 592-2258
810 Vacant
814 Gautier Body Shop
815 Jacksons Red & White 592-4223
818 Matthis Exterminators 592-3801
820 Jones Clifford A Rev 592-8372
5TH ST BEGINS
900 First Baptist Church 592-2883
901 Woody's Crankshaft & Motor Service auto reprs 592-3025

POWELL'S SHOES
Shoes For The Entire Family
101 W. Main St. (28328) Dial 592-2474

COLLEGE ST—Contd
902 First Bapt Ch (Educ Bldg)
906 Jordan & Jordan Grocery 592-2249
912 Faison Lillian Mrs ◎
917 Vacant
919 Auto Supply Co 592-6124
923 Happy Penguin The fabric shop 592-7661
JACOB ST BEGINS
1000 Westbrook Ada Mrs ◎ 592-4367
1001a Fashion Fabrics 592-7338
1001b Barfield Motor Co 592-6077
Rear Gautiers Cab Co 592-7513
1002 Jacobs Willie D ◎ 592-4440
1004 Underwood Leavie Mrs 592-3879
1006 Ezzell James A Jr ◎ 592-3994
1008 Ezzell James A ◎ 592-3344
EAST BOULEVARD BEGINS
1100 Caro Tob (whse) 592-2013
1102 Stokes Grocery 592-3263
1104 Vacant
1110 Moore Annie Mrs 592-6439
1112 Vacant
1113 Hines Arth
1114 Carr Henry ◎ 592-3648
1116 ★ Chappelle Jessie M ◎ 592-3777
1118 Hargrove Moses 592-6320
1122 Faison H Lucille Mrs ◎
1124 ★ Moore Lessie ◎
1127 Mitchell Estelle B Mrs ◎ 592-6314
1131 Mitchell Nathl D ◎ 592-7523
1133 Vacant
1137 Bunting Florist 592-4291
Bunting Eddie V ◎ 592-4291
Rear Royal W Fred
1139 ★ Chestnutt Sarah ◎ 592-5802
1141 Vann James 592-4365
Carr Woodrow W ◎ 592-3412
1145 Stokes Daisy B ◎ 592-3060
1145a Newkirk Wm
1145b Wright Mildred
1145 Flowers Mandie 592-2690
1145d Ashford Tom
1147 Stokes Virginia ◎ 592-2967
1149 Vacant
1155 Mckoy Gladys H Mrs ◎
CITY LIMIT

6

COLLINS ST —FROM 440 SAMPSON ST EAST 1 NORTH OF MANLEY ST

ZIP CODE 28328
206 Melvin Cora H Mrs 592-4816
207 Thelma's Beauty Salon
Boykin Eddie ◎ 592-3443
208 Melvin Savannah M Mrs ◎ 592-2894
209 Boykin Sallie V Mrs 592-3334
212 ★ Wosten R G
213 Vacant
218 Warren Arth
220 Leak Barbara Mc Mrs 592-5390
227 Beckett Arden ◎ 592-3972

1

COLONIAL AV —FROM 1014 JASPER AV WEST 1 SOUTH OF N BOULEVARD

ZIP CODE 28328
202 Boyette H Wayne ◎ 592-4408
204 Gautier Saml D ◎ 592-8452
LAKEVIEW DR INTERSECTS

19

COMMERCE ST —FROM S EAST BLVD EAST 1 SOUTH OF RAILROAD ST

ZIP CODE 28328
Vann Industries tob growers equip 592-3134

20

CONIFER CT —FROM IVERNESS RD NORTH

ZIP CODE 28328
101 Garlington J E ◎ 592-7561
103 Boone R Paul ◎ 592-2621

11

CONNESTEE ST —FROM 311 MAIN ST NORTH (AND SOUTH 1 BLOCK)

ZIP CODE 28328
200 Holliday J C Memorial Library 592-3602
County Dist Ct No 4 592-6963

B. C. ROOFING CO.
"HOUSE ROOFING SPECIALISTS"
Rt. 2, Box 55, Clinton, N.C. (28328) Tels. 592-4565—592-4043

1

CONNIE AV —FROM N BOULEVARD NORTH 1 WEST OF BEAMAN ST

ZIP CODE 28328
103 Lee Lonnie R
104 ★ Lindsay Joyce 592-5494
106 Bradhshaw Claudia ◎ 592-7280
107 ★ Tart Doris C Mrs

12

COOK ST —FROM 519 WARSAW RD NORTH 1 EAST OF S EAST BLVD

ZIP CODE 28328

6

COOPER DR —FROM 416 BUTLER DR NORTHEAST 1 NORTH OF E JOHNSON ST

ZIP CODE 28328
301 Vacant
303 ★ Robinson Charles W 592-8359
400 County Dept Health 592-6177
401 Kosterman Frank E chiro 592-2250
401½ Seward Opticians 592-5830
405 Greer Frank B ◎ 592-5862
407 Turlington David J Jr ◎ 592-2924
409 Pewter Mug The antiques 592-4743
411 Turlington Elton G ◎ 592-3235
BEAMAN ST INTERSECTS

14

COTTON ST —FROM 130 ELIZABETH ST SOUTH 2 WEST OF WALL ST

ZIP CODE 28328

20

COUNTRY CLUB CIR (COHARIE ACRES)—FROM 200 COHARIE DR SOUTH 1 EAST OF WEST BLVD

ZIP CODE 28328
102 ★ Hubbard Hampton ◎ 592-7885
103 Kennedy Aaron E III ◎ 592-6123
104 ★ Cornwall A Michl 592-6503
105 ★ Simpson C Grady ◎ 592-3293
106 ★ Heath Roland ◎ 592-5157
VISTA DR BEGINS
200 Thornton Albert G Jr ◎ 592-6660
206 Johnson Wm M Jr ◎ 592-2282
209 Sinclair James E Jr ◎ 592-6797
210 ★ Turlington Henry L ◎ 592-2497
211 Harris A R ◎ 592-4348
215 Under Constn

20

COUNTRY CLUB DR (COHARIE ACRES)—FROM 300 COHARIE DR NORTH 1 EAST OF COUNTRY CLUB CIR

ZIP CODE 28328
Coharie Country Club 592-3662
Coharie Country Club Golf Course 592-2951

11

COURT ST —FROM 200 E MAIN ST NORTH 1 WEST OF MC KOY ST

ZIP CODE 28328
108 First-Citizens Bank & Trust Co stge
110 Lockerman & Parker lwyrs 592-4121
112 Court Square Barber Shop 592-2421
114 Gay's Men Shop clo 592-3917

7

CUTCHIN ST —FROM 243 BEAMAN ST EAST 1 SOUTH OF BALSEY ST

ZIP CODE 28328
500 Vacant
501 Thornton Wm R ◎ 592-2648
502 Roberts James R 592-4609
503 Stephenson Annie P Mrs 592-4966
504 Strickland Wm B ◎ 592-2969

TRIANGLE AUTOMOBILES, Inc.
AMC - CADILLAC - OLDSMOBILE - GMC TRUCKS - PONTIAC
1304 BEAMAN ST. (28328) TEL. 592-6167

CUTCHIN ST—Contd
505 Lockerman Perry B ◎ 592-2821
506 Howard Carl L 592-6662
507 Marshburn Martha E Mrs ◎ 592-2153
600 Mathis Jesse R 592-5436
601 Strickland John D 592-5827
602 Weeks Hazel H
604 Dixon Ione S Mrs ◎ 592-3970
605 House Lennie I ◎ 592-2906
STEWART AV INTERSECTS
701 Parker Norwood ◎ 592-2046
702 ★ Godwin Leslie H ◎ 592-7295
703 Collins Lola R Mrs ◎ 592-3418
704 Boone Clarence L ◎ 592-2610
705 Flake John H ◎ 592-2973
706 Vacant
707 Elmore D Steph
708 Williamson James M ◎ 592-6704
709 Screws Inez Mrs ◎ 592-5953
PARK ST INTERSECTS

7

CUTCHIN ST E —FROM 201 RALEIGH RD WEST 1 NORTH OF COLLEGE ST

ZIP CODE 28328
900 White James W ◎ 592-3695
901 Hughes Eliz C Mrs ◎ 592-8056
902 ★ Parker Fred ◎ 592-5638
903 Shipp J D
905 Raynor Eug 592-2444

16

DAVIS ST —FROM 700 W ELIZABETH ST NORTH 1 WEST OF POLLY ST

ZIP CODE 28328
100 Lamb Franklin H ◎ 592-3292
103 Blackman Lucille B Mrs ◎ 592-2603
105 Lane Johnnie J 592-4421
106 Peterson Woodrow H ◎ 592-3291
107 Pope Wm E ◎ 592-6649
109 Caldwell Bruce F ◎

1

DE ST —FROM 1213 BEAMAN ST WEST 1 NORTH OF N BOULEVARD

ZIP CODE 28328
104 ★ Best Rufus D 592-6831
105 Strickland Osbourne D ◎ 592-3017
106 ★ Sessoms Edw
107 ★ Strickland Glenda F ◎ 592-3441
109 ★ Faulkner James W 592-1604
111 Vaughan Johnny W ◎ 592-5407
DON BEGINS

19

DENTON AV —FROM ROWAN ST EAST 1 EAST OF HAMILTON DR

ZIP CODE 28328
101 Dixon D Pat ◎ 592-6227
103 Pierce Arth E ◎ 592-6967
104 Edgerton Harold Q ◎ 592-3037
106 Hall Ammie ◎ 592-4520
107 Hudson Wm J ◎ 592-4725

15

DE VANE ST —FROM 415 COLLEGE ST SOUTH 1 EAST OF LISBON ST

ZIP CODE 28328
115 Apartments
A Howell Betty E Mrs
B ★ Norris Billy R 592-2591
C ★ Tanner Russell
D ★ Honeycutt James R
Smith Robt
119 Kerr Louise W Mrs ◎
124 ★ Yeager Glenda
124a ★ Royal Shelton
125 ★ Smith Ira R ◎
126 Phillips Blanche I Mrs ◎ 592-6892
129 Carter Joseph T ◎ 592-2483
130 Mc Kinnon Luther ◎ 592-2675
201 Vacant
202 Bond Audrey 592-3928
204 Honeycutt Wade H ◎ 592-2909
205 ★ Best Glenn E ◎ 592-5986

SHELL FUEL OIL KEROSENE

CAMPBELL OIL CO., Inc.
Radio Dispatched and Metered Service
1106 S. West Blvd. P.O. Box 738 (28328) Dial 592-3436
Exclusive Distributors Complete Line Shell Products

DE VANE ST—Contd

208 Falatovich Johnny E 592-7603
Honeycutt Annie 592-7509
209 ★ Smith Howard H ◎ 592-7680
210 Hobbs Hazel Mrs 592-7683
212 ★ Lee Oscar R 592-5377
213 ★ Smith Thurston G 592-7257
POWELL ST ENDS
300 No Return
301 ★ Cass Richd
302 De Vault Katie F Mrs
305 ★ Cumbee Lonnie L
306 Raynor Estelle C Mrs 592-3615
308 Kemp James E
309 Kornegay Anna Mrs
310 Barber Calvin W 592-7483
311 Davis E Norman 592-2025
312 ★ Bradshaw Mamie L 592-5878
313 ★ Millen Johnny
MORRISEY BLVD BEGINS
401 Beamon Mildred P ◎ 592-3239
411 Oates Milford L
413 Kennan Graham
415 Bookurn Booker T 592-3502
417 Bellfield Virginia C Mrs
425 Ideal Cleaners & Laundry Inc 592-3155
435 Sampson Linen Service 592-3155

3

DIXIE CIR —FROM 111 KIMBROUGH RD EAST IN A CIR

ZIP CODE 28328
101 Shackleford Esther L Mrs ◎ 592-3265
103 Rashaw Donald J ◎
105 Pope Ira J ◎ 592-3775
107 Langley Walter J
215 Bradshaw Charles R ◎ 592-4278
301 Pearson L L Jr ◎ 592-3488
302 Bordeaux Herbert D ◎ 592-3991
303 Royal James A ◎ 592-6120
305 Hinson Lynwood ◎
307 Early Waldo D Rev ◎ 592-2704

2

DIXON ST —FROM 1110½ BEAMAN ST EAST 1 NORTH OF MAC ARTHUR LA

ZIP CODE 28328
200 Dixon Owen P ◎ 592-3455
202 Vacant
204 Currie John A ◎ 592-6500
212 Gay Wm J exp co's
EAST BOULEVARD INTERSECTS

3

900 Warren Eugene B ◎ 592-4943
910 Warren A J 592-5720
915 Sampson Lawrence B ◎ 592-4373
917 Raynor Clifton ◎ 592-2394
918 Toraine Joseph ◎ 592-5145
1000 Chavis Willard D 592-6578
1002 Wallace Willie K
1003 King Stanley D ◎ 592-5764
1004 Wynn Chester E ◎ 592-7289
1006 Mc Coy Fonzie 592-7440
★ Smith Susan 592-2244
1008 ★ Cooper Harvey L ◎ 592-5677
1010 Rick Clennise
1011 ★ Royal Robt J ◎ 592-3876
1012 Faison Janie B 592-7542
1102 Weeks Ralph L ◎ 592-3507
1104 Faison Thurman ◎ 592-6637
1004 ★ Wynn Loletha
1005 ★ Green Charles
1106 Williamson Eddie C ◎ 592-2468
1108 Herring Lafayette ◎ 592-7535
1200 Fryar Etha ◎ 592-5173
★ Smith Gail
1201 Vacant
1203 ★ Mc Crimmon John H ◎ 592-7484
1204 Manuel Ernest M ◎ 592-3863
1205 Swinson Percy M
1206 ★ Whitted Haywood ◎ 592-4168
1208 ★ Dawson James D ◎ 592-3077
1210 ★ Fields Edmon
1302 Faircloth Fannie W Mrs ◎
1303 ★ Mc Doe Calvin 592-7585
1305 ★ Moore John D
1309 Vacant

Clinton Savings & Loan Association

217 Lisbon St. (28328) Tel. 592-2131

DIXON ST—Contd

1310 White Leroy 592-5619
1311 Vacant
1313 Stevens Lovette ◎ 592-4250
1317 Moore Pearline
1315 Lee Gary
1402 Murphy Lee ◎ 592-8100
1405 Williams James E 592-6623
1407 Williams Vernon ◎
1409 Draughon Everett R ◎ 592-4597
1411 Vacant
1413 Whitted Johnny R ◎
1415 Moore Roy L ◎ 592-7388
1417 Butler Paul E ◎ 592-6965

10

DOGWOOD CIR —FROM 314 BARDEN ST WEST

ZIP CODE 28328

100 ★ Mc Phail Rudolph
101 ★ Williams Moses
102 Sparrow Fred
103 ★ Vann Jeanette
104 ★ Bowden Rivers
105 ★ Gillis Martha
106 ★ Jacobs Daisy
107 Sampson Beatrice 592-8429
108 Boykin Peggy 592-5959
109 Burns Mamie
110 ★ Johnson Albert 592-7862
111 Bell Gloria Mrs
112 ★ Bryant Eva M
113 ★ Johnson James C
114 ★ Barnette John
115 ★ Robinson Carolyn 592-3120
116 Oates Berta
117 Peterson Helen Mrs
118 ★ Kirby Geo
119 ★ Whitted Imogene 592-7722
120 Williams Nancy
121 Russ Margt
122 ★ Johnson Lucille
124 ★ Mc Callum Stella
126 Wright Ozell 592-7196
128 Marable Gladys 592-5267
200 ★ Bannerman Hattie
201 Community Center
202 ★ Rich Lula M
203 Faircloth Lawrence
204 Swinson Romie B Mrs
205 Sparrow Lottie D Mrs
206 Hayes Mattie Mrs
207 ★ Bennett Minnie L
208 ★ Hobbs Lizzie Mrs
209 Robinson Edw L 592-7420
210 Gainey Daisey Mrs 592-5917
211 ★ Stevens Johnny
212 Allen Ender 592-4350
213 Smith Mary Mrs
214 ★ Pugh Sally 592-5945
215 ★ Boykin Melva
216 ★ Edwards Alice
217 Best Ida M
218 ★ Marable Helen 592-4868
219 ★ Hargrove Dorothy
220 Robinson Harold 592-3514
221 ★ Monk Mary
223 ★ Robers Bertha
225 Faison Haywood
227 Matthis Howard M
229 Mc Lamb Betty
231 Williams Isolene
233 ★ Roy Eva D
235 ★ Oates Furman
237 Rattley John F
239 Dumpson Annette Mrs
241 ★ Faison Jimmy L
243 ★ Mc Koy Kath 592-5545
245 ★ Marible David
247 Cox Dorothy 592-5318
249 ★ Whitted Sadie 592-5492
251 Fennell Marie M Mrs 592-5713
253 Weeks Gladys 592-4884
255 ★ Jones Thos
257 Brewington Charles R 592-7898
259 Howard Betty A 592-2663

1

DON ST —FROM 111 DE ST NORTH 1 WEST OF BEAMAN ST

ZIP CODE 28328

99 Smith Adrian G ◎ 592-6483
101 ★ Townsend Joseph E 592-5727
102 Murphy James P 592-2266
103 Jackson Harvey A ◎ 592-3540
105 ★ Creech James W 592-5541
107 Wells James O ◎ 592-3930
109 Byrd Stanley D ◎ 592-3815
FELIX ST ENDS
110 Vann W Thurman 592-4184
111 J D's Music Inc 592-3933
Heath James D ◎ 592-3933
112 Greene Bobby 592-3706
113 Sessoms F Minson ◎ 592-4429
114 ★ Hobbs Saml B 592-3360

Spivey Oil Company, Inc.
DISTRIBUTORS
Complete Line of Texaco Products
1500 N. Beaman St. (Smithfield Hwy; 28328)
Tel. 592-6195
TEXACO FUEL CHIEF HEATING OIL

BUTLER & FAIRCLOTH
Insurance—Real Estate
REALTOR®
213 E. Main St. (28328)
Tel. 592-2101

DON ST—Contd
115 Jackson Charlie 592-5311
116 Royal Delphus L ◎ 592-4844
117 ★ King Maurice R ◎ 592-2349
119 Norris Larry ◎ 592-2226
120 Hope Percy T ◎ 592-4885

7

DORIS AV —FROM 108 STEWART AV IN A SEMI-CIR 1 NORTH OF COLLEGE ST

ZIP CODE 28328
100 Thornton Cecil C ◎ 592-3721
101 Sutton Garland C ◎ 592-3465
103 Wells Cath H Mrs ◎ 592-6286
104 Waters Wilton R ◎ 592-3376
108 Vacant
111 Darden R Jack ◎ 592-2031
113 Lancaster Nina M Mrs ◎ 592-3286
117 Holland Percy B ◎ 592-2589
119 Turlington Hugh O ◎ 592-3086
123 ★ Rafferty Bruce H ◎ 592-8206
125 Barefoot Meta ◎ 592-6598
127 Vann Johnny R ◎ 592-4627
128 Norris Paul R 592-3064

4

EARL ST —FROM BUNTING ST SOUTHWEST 1 NORTHWEST OF SANDERS ST

ZIP CODE 28328
307 ★ Bryant James C 592-3774
LAYTON ST BEGINS
HOMES ST INTERSECTS
505 ★ Summers Sherryl
507 ★ Ezyell Shelton
508 ★ Robinson Edw G 592-8356
509 ★ Williamson Hattie Mrs ◎ 592-3224
510 ★ Hodge S La Rue 592-6902
512 ★ Williamson Alfonza ◎ 592-3800

8

EAST BLVD N —FROM 1010 COLLEGE ST NORTH

ZIP CODE 28328
100 Vacant
104 Cycle Works 592-8702
106 North East Motors 592-2521
107 Clinton Turck & Tractor Co Inc 592-4188
107½ Magic Wand Car Wash
108 Sampson Insurance Agency 592-5114
109 Underwood H J Co 592-3167
112 Clinton Sewing Center 592-2766
114 Turlington Realty 592-7706
116 Seafood Center fish retail 592-3733
118 Gingham Dog The 592-3261
UNDERWOOD ST BEGINS
200 State Natl Guard Hqs Co 30th inf bd (m) hhc-30th duf 592-2708
201 Ann Lynn Am Dress & Sportswear 592-8052
213 Baker Motor Co Inc 592-8186
RALEIGH RD INTERSECTS
300 Herring Bros Union 76 Station 592-2344
301 Sampson Tire Co 592-3182
302 First Citizens Bank & Trust Co (br) 592-2155
305 Halls Shell Service Station 592-5795
306 Glam-O-Rama Cleaners 592-5509
307 Winn Dixie 592-9441
308 Jordan's Shopping Center Clinton Five To Five Dollar Store 592-3511
309 First Union National Bank 592-7031
310 White's Decorating Center contr 592-2950
312 Curl-O-Matic beauty shop 592-3408
314 Hatch's Dress Shop 592-5281
316 Sampson Bakery 592-2965
318 Bradshaw's Barber Shop
320 Pilot Life Insurance Co 592-2859
322 Jordan's Hardware Store 592-3013
322½ Vacant
324 Mercer & Black C P A accts 592-8036
326 Carolina Mills Remnants Inc 592-3647
328 Break Away 592-7754

TAR HEEL MOTEL
COLOR TV—WILLIAM and JEAN PETERSON—37 ROOMS
CO-OWNERS
SOUTH OF CLINTON
1407 Wilmington Hwy. (Hwy. 710 Business) P.O. Box 337 (28328) Tel. 592-4157

N EAST BLVD—Contd

340 Matthews Drug Store Inc 592-3121
332 Shoe City 592-6751
334 Piggly-Wiggly Store gro 592-3001
336 Super Dollar Stores Inc 592-8384
338 Macks Variety & Fashion 592-7239
401 Clinton Appliance & Furniture Co Inc sls 592-7077
State Dept Of Mtr Vehicles 592-5265
402 Jordan Billy R ◎ 592-3049
407 Coble Dairy Products Inc 592-3949
408 Mc Cullen's Auto Sales 592-4166
411 Capital Service Station 592-9205
414 Sampson County Farm Bureau Inc 592-2173
Farm Bureau Mutual Insurance Of North Carolina 592-2173
WILLOW RD BEGINS
WILSON ST BEGINS

3

500 Autry Brady ◎ 592-3559
501 Bi Rite Grocery 592-5410
502 Cook Adrian B Jr ◎ 592-3090
503 Autry Insurance Agency 592-3964
503a Merle Norman Cosmetic Studio 592-6305
504 Wilson Zannie W Mrs ◎ 592-3081
505 H & R Block 592-7827
506 Lucas Robt E genl contr ◎ 592-2493
508 Vacant
GROVE ST BEGINS
602 Nester Ruth H ◎ 592-2481
KIMBROUGH RD BEGINS
603 Underwood Gene L ◎ 592-8331
604 ★ Goodnite Cleve ◎ 592-6626
605 ★ Bizzell Leon Rev 592-3513
606 Toddlers University 592-6798
607 Warren Joy A Mrs ◎ 592-3770
608 Vacant
609 Grove Park Baptist Church 592-3937
701 Boyette Auto Sales used 592-4442
703 Williamson Motors camper sls
MAC ARTHUR LA ENDS
DIXON ST INTERSECTS

I2

EAST BLVD S —FROM 1010 COLLEGE ST SOUTH 1 EAST OF JACOBS ST

ZIP CODE 28328
108 Marrali's Pizza
A & C Tire Sales 592-5602
110 Vacant
112 Vacant
121 Vacant
122 Lafayette's Mobile Homes 592-7091
125 Bennett Roy J ◎ 592-7526
129 Fennell Jesse ◎ 592-6946
131 Town & Country Motors used cars
135 Smith's Car Wash
200 Bennett Sylvester ◎ LI2-4472
202 Bennett Jerry
204 ★ Mason Elwood ◎ LI2-3596
206 Thermo Pane whse
211 Smith W L Supply Co Of Clinton Inc plmb sups 592-2195
213 Mc Cullen Auto Service 592-4166
M & R Carpets 592-8365
300 Faircloth Drayage & Stge (whse)
301 Ray's Kingburgers 592-7823
302 Pine State Distributing Co Inc (whol) 592-2141
308 Vacant
310 Twin Petrolem Co Of Clinton Inc fuel oil 592-7707
323 State Emp Security Comn 592-8325
325 ★ Darden Granger
329 Suburban Propane bottled gas 592-2757
Rackley Roofing & Insulation Co 592-5516
ROBINSON LA BEGINS
424 Vacant
426 ★ Carroll Ogletree S 592-3650
PUGH RD BEGINS
WASSAW RD INTERSECTS

SAMPSON - BLADEN OIL CO., Inc.
24 HOUR BURNER SERVICE
FUEL OIL — GASOLINE AND OIL PRODUCTS
TIRE—BATTERIES AND ACCESSORIES
INSTALLATION—SALES—SERVICE
HEATING & AIR CONDITIONING
Airtemp
Dial 592-4177
Dial 525-4604
Hwy. 421 N. (28328)
Roseboro, N.C.
76 UNION

CECIL'S
THE FAMILY SHOE STORE
207 E. MAIN ST. (28328) DIAL 592-4417

S EAST BLVD—Contd

500 Clinton Amoco Service Station 592-8698
502 Fussell's Restaurant 592-2562
Fussell's Steak House 592-2562
506 City A B C Store 592-3089
506½ Cape Fear Bank & Trust Co 592-5784
509 Mathis Leroy ◎ 592-2357
511 Best Clara Mrs ◎ 592-3611
515 Free Will Baptist Church
519 Allison Roland ◎ 592-3723
523 ★ Brunson Lewis ◎
525 Pool R A Oil Co 592-2662
Phillips 66 592-2662
527 Vacant
528 Ross Fertilizer Co 592-3144

19

RAILROAD ST INTERSECTS

605 Wickes Lumber & Building Sup Center 592-5101
609 Conner Mobile Homes 592-5789
610 Vacant
625 Cornwell Farm Center Inc hatchery 592-3208
626 Lundy Pkg (parking lot)
701 Royal Danl J ◎ 592-3481
703 Vacant
706 Discount Gas coin opr
707 Moore Foster 592-8269
709 Fleming Cicero P ◎ 592-6935
710 Warren Abel & Co Inc genl mdse 592-3024
Charles Super Market 592-5351
711 Cherry Wesley J 592-2324
712 Warren Abel ◎ 592-3543
715 Beaman Charles H 592-3357
717 Bardin Annie O Mrs
719 Matthews Lloyd 592-5565
800 Vacant
820 Oglesby Animal Hospital 592-3338
824 O-Boy-Wil Marine Sales 592-5352
826 Salmon Matthis And Assoc Pa land surveyors 592-5117
827 Kennedy Wood Products

COMMERCE ST BEGINS

906 Central Heating Inc 592-8348
912 Smith Lincoln Mercury Inc 592-3196
916 Bob's Mobile Homes Inc 592-8167
1307 Vacant
1309 Winders Russell M ◎ 592-3797
1311 Vacant

15

EASTOVER AV —FROM 507 COLLEGE ST SOUTH 1 WEST OF DE VANE ST

ZIP CODE 28328

104 Moore J Mac real estate ◎ 592-3287
105 ★ Stewart Henry
★ Landes Carl E
106 Hargrove Hampton ◎ 592-2702
107 Apartments
1 ★ Seay E E Mrs 592-4778
2 ★ Thompson Jane E
3 ★ Mc Gill James
4 Weldon Bess G Mrs 592-2914
108 Marshburn Mary T Mrs ◎ 592-3977
109 Stewart Mary B Mrs 592-3398
★ Graham Beulah 592-3451
Herring Mary E 592-2724
Murphy Carolyn Mrs 592-7369
110 Watts J Thos Jr ◎ 592-2900
111 ★ Kelly Thos J 592-4044
★ Starling Mildred
112 Hobbs
113 Barwick H Beaver ◎ 592-2023
114 ★ Rackly Claude L ◎ 592-2985
116 Bunn Faith J Mrs ◎ 592-2037
117 Moore Vernon H ◎ 592-2441
118 ★ Edwards Wilson E Jr 592-4466

LAFAYETTE ST BEGINS

200 Wooten Ruth W Mrs ◎ 592-3169
201 Bethune A Stewart ◎ 592-2164
202 ★ Tucker Guy ◎
204 Kudro Ruth
205 Lundy Burrows T ◎ 592-3392

POWELL ST BEGINS

300 Virginia's Beauty Salon 592-2792
Hargrove Forest ◎ 592-2792
302 ★ Autry Benny ◎
304 Matthis Thos A ◎ 592-4272

CARTER EXTERMINATING CO.
"BE SMARTER—CALL CARTER"
808 COLLEGE ST., P.O. BOX 225 (28328) TEL. 592-2258
NIGHTS AND HOLIDAYS 592-6864

EASTOVER AV—Contd
306 ★ Wilson Homer
★ Weisner Hank F 592-8075
★ Beech Bill 592-5495
308 ★ Walters Joseph 592-8664
310 ★ Jackson Jackie
EASTOVER TER BEGINS
MORRISEY BLVD
INTERSECTS

15

EASTOVER TER —FROM 310 EASTOVER AV EAST

ZIP CODE 28328
600 Beal Lorene C Mrs
601 Banks Irene 592-7533
602 Waller Ethel C Mrs mus tchr 592-2844
603 ★ Pridgen Edna
604 Southerland Stella B Mrs
605 Royal Harvey 592-6556
606 Housing Projcet (Stge)
607 ★ Wilson Wm T
608 ★ Warren Rosa
609 Boyette Hattie V Mrs 592-6404
610 Pope Mary H Mrs 592-6128
611 Pierce Mamie R Mrs 592-6933
612 Tyndall W Ossie 592-5286
613 Harris Mamie H Mrs 592-7503
614 Reynolds Forest
615 Wallace Annie
616 ★ Whaley Dennis
617 ★ Herring Lizzie
618 ★ Killett Stacy
619 ★ Cardwell Henry
620 Hope Hattie T Mrs 592-5916
621 Clewis Henry
622 Turner Sadie S Mrs
623 Parker Annie A
624 ★ Berry Lila
625 Horne Ettie J Mrs 592-8284
626 Bass Elctor R Mrs
627 Pope Mary R Mrs 592-6206
628 ★ Barksdale Rosetta
629 Carter Myrtle Mrs 592-2633
630 Fann Jean Mrs
631 ★ Mc Nair Marie
632 Maynor Willie 592-8335
633 Richardson Mattie
634 Mathis Annie M 592-2287

10

EDGAR ST —FROM 522 WILLIAMS ST WEST 2 NORTH OF FAYETTEVILLE ST

ZIP CODE 28328
516 ★ Skinner Allen 592-8101
518 ★ Faison Alice K
520 Vann Louise
522 Smith Lavie J 592-2188
524 Vacant
536 Bryant Nellie ◎ 592-6907
538 Rich Almond
539 Robertson Paul
540 Mc Laurin Martha Mrs ◎ 592-6938
541 ★ Rogers Alvin

16

EDGEWOOD AV —FROM ROYAL ST SOUTH 1 WEST OF WOODLAND DR

ZIP CODE 28328
201 Mc Cullen Annie B Mrs ◎ 592-2820
209 Smith E D ◎ 592-5208
211 Kerr Richd L ◎ 592-3394
213 Under Constn

14

ELIZABETH ST E —FROM 110 WALL ST EAST 1 SOUTH OF E MAIN ST

ZIP CODE 28328
100 Variety Shop The used furn 592-5941
104 Simpson Seed & Feed Co 592-2717
106 Clinton Typewriter Co Inc 592-2886
108 Sampson Ace Hardware Co Inc 592-2360
109 First Union National Bank Of Nc 592-7031
First Union National Bank (installment loan dept) 592-7031
117 New Furniture Wholesale 592-3309
118 Avolite Paint Center 592-7842
119 Vacant

WELLMAN OIL CO., Inc.
GULF FUEL OIL AND KEROSENE FULLY AUTOMATIC METERED DELIVERIES
DIAL 592-4135
818 WARSAW ROAD, P.O. BOX 780 (28328)
Gulf SOLAR HEAT heating oil

ABEL WARREN & CO., Inc.
GENERAL MERCHANDISE
HARDWARE — CLOTHING
710 S. East Boulevard (28328) Tel. 592-3024

E ELIZABETH ST—Contd
120 City Heating & Air Conditioning Co Inc htg contrs 592-8141
122 B & J Billiards 592-9213
124 Carr-Boyette Insurance Agency Inc 592-3108
Carr's Finance Co 592-3108
124½ Merritt Wm E Jr dentist 592-2029
Sammons D J phys 592-2477
126 Warren & Fowler lwyrs 592-2128
LISBON ST INTERSECTS

14

ELIZABETH ST W —FROM 100 WALL ST SOUTHWEST 1 SOUTH OF MAIN ST

ZIP CODE 28328
100 Commercial Printing Co Of Clinton Inc 592-3210
101 Western Auto Associate Store 592-2457
106 Lee Harry M lwyr 592-3732
108 Faircloth & Faircloth lwyrs 592-5122
109 Coml Prntg (whse)
113 Hamilton Beach (whse)
115 Vacant
117 Vacant
121 Steel Buildings Inc 592-8112
FERELL ST INTERSECTS
128 Vacant
128½ Vacant
RAILROAD ST BEGINS

17

FERRELL ST BEGINS
305★Holland W J Mrs ◎ 592-3981
306★Westbrook Mildred 592-2694
★Johonson Jeff D ◎ 592-2484
309★Carr Clyde F 592-3984
311★Warren Estel M ◎ 592-2256
312★Martin Cecil ◎ 592-8427
401a Williamson Connie
401b★Tart Harvey E 592-4806
401c★Bone Horace T 592-7521
401d★Alford Floyd S Jr
403a★Askins David
403b Turlington H Dale 592-7587
403c★Bailey Wm E 592-2819
403d★Hinson L B
404★Heath C Freeman Rev ◎ 592-5424
405a★Schreiber Anthony
405b★Sessoms Terry D
405c Boyette Joseph T 592-7150
405d★Williams Della M Mrs 592-7864
406 Lyday Susan Y 592-6953
407a★Teal Robt C
407b★Kaleel Philip 592-7562
407c★Merritt Charles W
407d Dunlop Bill 592-7328
408★Stafford Melvin G ◎ 592-8307
409a Hunter Ralph 592-3305
409b★Hinson Ronald
409c★Lanier Danny S
409d★Nance Susan
411a★Rhea John L 592-2901
411b★Parker Elaine F
411c★Yasser Glenn
411d★Woodside Virginia S Mrs
411e★Burns Robt L
411f Vacant
413a Boone Jimmy D
413b Pritchett Dan
413c★Heath Michelle
413d★Cameron John E
413e★Lancaster Jerry
413f★Flanary Phil D
415a★Guyrati K A 592-4991
415b★Bradshaw Eugenia
415c★Blair James
415d★Carter Lynn
415e★Bass Lynn
415f Register James H Jr 592-2385
417a★Reeves Mike
417d★Evans Marshall III 592-4834
420 Thornton Wade 592-7007
SPIVEY ST BEGINS
501 Jordan Douglas H ◎
504 Vacant
505 Mc Lamb Gary B ◎ 592-7471
506★Bell L D
509 Vacant
WEST BOULEVARD INTERSECTS
608 Williamson Elma C Mrs ◎ 592-2084
609 Warren J Prentice ◎ 592-2259
HEATH ST BEGINS
POLLY ST BEGINS
HARMON ST BEGINS
DAVIS ST BEGINS

Sandy Realty & Builders, Inc.
REAL ESTATE BROKER
122 S. East Blvd. (28328) **Tel. 592-7091**

W ELIZABETH ST—Contd
701 Heath Cuyler F ◎ 592-2424
703 Vann Jamie L ◎ 592-4469
705 Powell Lilly S Mrs ◎ 592-2935
707 ★ Herring Wm E ◎ 592-3386
710 ★ Boyette Tommy
712 Langley Kenneth
KIMBERLY ST BEGINS
800 Norris Robt ◎
804 Boyette Leon E ◎ 592-4275
812 Wilson Donald ◎ 592-3759
816 ★ Johnson Donald E 592-7612
820 Williamson B J Inc oil & gas 592-6121
CITY LIMITS

9

ELLEN ST —FROM 200 OAKLAND TER WEST 5 NORTH OF SUNSET AV

ZIP CODE 28328
200 Royal Hubert E ◎ 592-3921
201 Ritz Elmer ◎ 592-5997
202 Tyndall Ottis K ◎ 592-5395
205 Boone John H ◎ 592-5425
206 Hollingsworth Garner ◎ 592-6220
208a ★ Avery Robt H 592-4097
208 Gautier Melissie T Mrs
209a Gautier Kenneth R 592-5126
209b No Return
210 Gautier Alton M ◎ 592-6386
211 ★ Naylor Gertrude R Mrs 592-7378
212 Miller Bobby R ◎ 592-7149
213 Butler Loretta T Mrs 592-7744
214 ★ Miller Ben ◎
215 ★ Stafford Almeta 592-7394
216 Register Hallie I ◎ 592-6252
217 Lane Albert E ◎ 592-2870
ROYAL LA INTERSECTS

9

ELLIS ST —FROM 725 N WEST BLVD WEST

ZIP CODE 28328
101 Harris Viola Mrs 592-3052
116 Johnson John C ◎ 592-6426
118 Jones Wilburt 592-2304
121 Tart Lee
125 ★ Edwards Glenn D 592-4031
130 Lane Thurmon S ◎ 592-6214

19

FAIRCLOTH RD —FROM 1754 WILMINGTON RD WEST

ZIP CODE 28328
104 Thornton Richd A
108 ★ Gale Jay ◎ 592-3802
109 No Return
113 Norton Howard E ◎
114 Reeves Norman C ◎
122 Carroll James F ◎
132 Gautier C Glenn 592-7475
Pollock R A ◎ 592-4259
138 Pollock Charles W ◎ 592-6458
141 Ingram Ira L
200 Simmons R Milford ◎
208 Simmons James G ◎ 592-4284
220 Tyler Elwood ◎ 592-6781
231 Ammons Bobby
233 Ammons W L ◎ 592-4437
234 Ammons Mildred Mrs ◎ 592-3804
241 Ammons Louise 592-5978
240 Ammons James W ◎ 592-3504
249 Jacobs Riley
250 Holly Grove Holiness Church

3

FAIRFAX ST —FROM 1106 RALEIGH RD EAST 1 NORTH OF KIMBROUGH RD

ZIP CODE 28328
301 Quinn Saml M ◎ 592-3552
301a Pate R Bruce Rev 592-4195
302 Lockerman Austin ◎ 592-5233
303 Oates C Harold ◎ 592-4986
304 Spell Mildred T Mrs ◎ 592-3859
305 Latimer Linwood M ◎ 592-3091
306 Garriss Latos W ◎ 592-3589
307 Jordan Hubbard D ◎ 592-2604
308 Yaw Larry ◎
309 Boley Virginia Mrs ◎ 592-4763
UNDERWOOD ST INTERSECTS
401 Chesnutt Elliott H ◎ 592-3482
402 Huffman
502 No Return

EDWARDS REFRIGERATION CO.
Refrigeration—Air Conditioning—Heating—Heat Pumps—Ice Makers
1100 Lisbon St. (28328)
Dial 592-2089 Night 592-4359

FAIRFAX ST—Contd
BEAVER DAM DRIVE INTERSECTS
600 Welsh Dick W ◎ 592-5432
601 Carr Elwood 592-4260
603 Jackson Charles L ◎ 592-5307
604 ★ Raynor Stewart ◎ 592-7401
605 Saintsing Don S Jr ◎ 592-5404
606 Davis Larry W ◎ 592-5319

1

FAIRVIEW ST —FROM BEAMAN ST WEST 1 SOUTH OF NORTH BLVD

ZIP CODE 28328
200 ★ Williamson Henry F ◎ 592-7908
201 Jackson Charles L ◎
203 Kennedy Betty L Mrs ◎ 592-2496
205 Hudson Wm R ◎ 592-4930
JASPER AV INTERSECTS
301 Cocke C Alton 592-3184
40 ★ Sloan Thos 592-6822
403 Clinton Medical Clinic Inc 592-6011
Herring Willard I dentist 592-3516
Clinic Pharmacy 592-4181
410 Laughinghouse John W ◎ 592-3916

11

FAISON ST E —FROM 226 MC KOY ST EAST

ZIP CODE 28328
106 Warren Lorenzo B ◎ 592-2612
108a ★ Robinson Garry L 592-2409
108 ★ Honeycutt Hattie J 592-2519
109 Apartments
1 Vacant
4 ★ Hair Rickey
110 ★ Woody Margt M 592-8251
111 ★ Gumb Hazel P Mrs ◎ 592-7679
113 ★ Knowles James A 592-7006
SAMPSON ST INTERSECTS

10

FAISON ST W —FROM 226 MC KOY ST WEST 1 SOUTH OF W JOHNSON ST

ZIP CODE 28328
105 Dameron Louise
Lee Luberta Mrs 592-2980
Royal Sidney
Starling Mattie B Mrs 592-5548
107 Sutton Bessie W Mrs ◎ 592-2040
Welsh Lucille M Mrs ◎ 592-2040
108 Hobbs Jack 592-6350
110 ★ Murphy Lou G ◎ 592-8327
112 ★ Tew Eula ◎ 592-5288
114 Kersey John C 592-6850
FAYETTEVILLE ST INTERSECTS

13

FAYETTEVILLE ST —FROM 204 MC KOY ST NORTHWEST

ZIP CODE 28328
100 Clinton Hardware Co 592-2525
102 Hall's Carpet & Tile 592-8403
103 Honeycutt's Exxon Service 592-3069
104 Greenbax Stamp Gift Center 592-5196
108 Fashionette Hair Styling 592-5700
109 Clinton Bus Station 592-8119
Continental Southeastern Line 592-8119
Southern Coach 592-8119
Western Union 592-8119
Station Cab 592-2700
110 Bass Lloyd Plumbing Co 592-5733
112 Parker & Associates 592-2866
113 Carolina Telephone (Toll Ofc) 592-9105
114 Vacant
115 Cinema Theatre 592-2800
117 Austin Insurance & Realty 592-2224
118 Crumpler-Honeycutt Funeral Home 592-2066
119 Carolina Fast Foods gros 592-8364

Clinton Savings & Loan Association
217 Lisbon St. (28328) Tel. 592-2131

FAYETTEVILLE ST—Contd
120 Cape Fear Bank & Trust Co 592-5784
123 Carolina Power & Light Co 592-6117
126 ★ Royal Cladie M Mrs ◎ 592-2351
127 Daughtry's Market No 2 Inc 292-5385
128 Vacant
CHURCH ST BEGINS
FAISON ST ENDS
200 Caddis Phillips 66 Service 592-9211
GIDDENS ST ENDS
300 Bissette Martha Mrs ◎ 592-3116
302 Vacant
CHESTNUTT ST ENDS
306 Sanders T F
307 No Return
309 Caison Bettie P Mrs ◎ 592-2823
310 Mc Cullen-Clifton Agency 592-3003
WILLIAMS ST ENDS
400 Turlington Callie Mrs ◎ 592-2938
403 Hobbs Wm E ◎ 592-2276
SUNSET AV BEGINS
500 Edwards Wm D 592-5121
508 Hartsoe James J ◎ 592-4848
511 Rouse Jennie 592-2390
513 Rackley David F 592-7319
514 ★ Pope James E 592-8275
516 Burke Oleta C Mrs ◎ 592-4039
517 Bradshaw Wm E 592-7441
520 Johnson Minnie L Mrs
522 ★ Pope Billy B 592-8309
523 Boyette Annie Mrs ◎ 592-3230
524 Flynn Ralph E ◎ 592-6479
526 ★ Ledford Goldie 592-7278
528 Harris Janie
529 Kivett Robt L ◎ 592-3356
530 Hall Ray
532 Holland Flora 592-6358
BARDIN ST BEGINS

1

FELIX ST —FROM 1323 BEAMAN ST WEST 1 NORTH OF DE ST

ZIP CODE 28328

103 Tyndall R B ◎ 592-3018
105 Pope Prentice O ◎ 592-4366
107 Williams K Wayne 592-2993
109 Faircloth James O ◎ 592-2209

14

FERRELL ST —FROM 213 W ELIZABETH ST SOUTH

ZIP CODE 28328
201 City Fire Dept 592-2091
210 Dudley J D Constn (Whse)
214 Spell Anivel E ◎ 592-3985
215 Caison's Inc bldg matls 592-3185
221 Philips Ice Cream Co 592-3174
JOHN ST INTERSECTS
300 Midgett Annie T Mrs 592-3951
302 ★ New Irene
304 ★ Bacot Paulette
306 Hobbs Pauline Mrs
308 Smith John ◎ 592-6402
310 Street Lizzie 592-8438
312 Millen Etta 592-3646
313 Mitchell J David 592-5475
314 ★ Waters Woodrow 592-5248
315 Fryar Jefferson D 592-7740
316 Burgett Steven
318 Caro Pwr & Light sub sta
319 Vernon Alma Mrs
321 Miller's Grocery

17

MORRISEY BLVD INTERSECTS
406 Bennett Comie J Mrs 592-3957
410 Powell Mable 592-3548
412 ★ King Joe
416 Vacant
STILL ST INTERSECTS
500 Sampson Agustus Mrs
502 Sinclair Annie R ◎
504 Bellamy Willie ◎ 592-5371
505 Neighborhood Park
TURLINGTON ST BEGINS
614 Harris Lucy L Mrs ◎ 592-6837
624 Robinson James F ◎ 592-7004
626 Mathews Henry ◎
628 Mc Pahil James F ◎ 592-4019
630 Cox James T ◎ 592-6622
MAPLE ST BEGINS

Ideal
CLEANERS & LAUNDRY, Inc.
Specialists In
FORMALS AND WEDDING GOWNS
103 Sampson St. Dial 592-2363
425 DeVane St. (28328) Dial 592-3155
INDUSTRIAL UNIFORMS AND LINEN RENTAL SERVICE

FERRELL ST—Contd
700 Marshall Edw ◎ 592-5995
701 Boykin Roy
702 ★ Rouse Emanuel ◎ 592-7748
703 ★ Johnson Ophelia B ◎ 592-2832
704 Best Hezekiah ◎ 592-7491
705 Allen Wesley ◎ 592-3820

13

FINCH ST —FROM 325 W MAIN ST NORTH 2 WEST OF CHESNUTT ST

ZIP CODE 28328
101 Kerr Edwin W ◎ 592-2558
102 ★ Hodges Homer G 592-4852
103 Hubbard Hugh J Jr ◎ 592-2004
104 Baggett J Felton ◎ 592-2611
105 ★ Peterson John T ◎ 592-3222
106 King Wm G ◎ 592-2073
107 ★ Dudley Carl J ◎ 592-3909
109 Powell Lindell A ◎ 592-2532
111 Austin Margt S Mrs ◎ 592-2114
113 Ayers James S ◎ 592-2047
HERRING ST INTERSECTS
200 Henley I Buford ◎ 592-3781
201 Boyette Clara S Mrs ◎ 592-2328
203 Turlington Cath G Mrs ◎ 592-2032
Tew Flonnie Mrs 592-6754
204 Kennedy Florie Mrs ◎ 592-2311
206 Larkins Thos D ◎ 592-2048
212 ★ Newman Wm ◎
214 Kennedy A E Jr ◎ 592-3192
216 Britt Nancy F Mrs ◎ 592-2239
SUNSET AV INTERSECTS.

11

FISHER DR —FROM 323 VANCE ST NORTH 1 EAST OF SAMPSON ST

ZIP CODE 28328
111a ★ Johnson Jimmy R
111 ★ Edwards Garnie E 592-5172
111c Vacant
112 Auto Glass & Upholstery Shop 592-2585
113a Bradshaw Carrie H 592-2884
113b ★ Page Gloria
116 Southern Supply Co (whse)
211 Hiram Lodge 98 Af&Am
216 Clinton Recreation Center 592-3962
Wonderland Kindergarten 592-3962
217 Morgan Irma H Mrs ◎ 592-7818
301 Quick Way Inc
Packer Wm L ◎ 592-4293
303 ★ Bell Minnie M Mrs 592-6211
305 Richbourg Mary L Mrs ◎ 592-3622
311 Herring J Craig ◎ 592-3258
312 Thornton Handy W ◎ 592-2595
JOHNSON ST INTERSECTS

12

FONTANA LA —FROM E RAILROAD ST SOUTH 1 EAST OF S EAST BLVD

ZIP CODE 28328
100 Hamilton Beach (Div Scoville Mfg Co) elec appl 592-6136
103 Hall Billy R
105 Bradshaw Roy R 592-7318
107 Vacant
109 ★ Draughon Marie ◎ 592-2395
111 ★ Pope S Jerry 592-5274
113 Brown Roland L 592-4020
117 ★ Cox Johnny
119 Pope Sam A
120 ★ Byrd Wm
126 ★ Raynor Shelton ◎
128 Weeks Geo Jr ◎ 592-6071
132 ★ Weeks Timothy D ◎
★ Tew James M ◎

20

FOREST DR (COHARIE ACRES)—FROM N EAST BLVD EAST 1 NORTH OF COHARIE DR

ZIP CODE 28328
110 Jones Wm M Rev
202 Pennington Walter E ◎ 592-6909

19

FOWLER ST —FROM 230 WEEKS ST SOUTH

ZIP CODE 28328

EXXON B.J. WILLIAMSON, Inc. EXXON
Heating and Air Conditioning—Fuel Oil—Kerosene
Metered Delivery—Powell Bulk Barns
802 Elizabeth St. (28328) Dial 592-6121
Nights 592-2084 and 564-4358 and 592-7612

FOWLER ST—Contd
302 Williams Rossie Mrs
304 ★ Beaman Lessie M
310 Brown Romie Jr 592-3021
312 Mc Bride Willie 592-7639
314 Vann Joe R
316 ★ Wilson Helen
320 Chavis Addie V Mrs
322 Vacant
324 Wrenn Christine Mrs
326 Cunningham Willie E Mrs
401 Vacant (2 Hses 401-03)
407 Thompson Thos P ◎ 592-3510
415 Faison Lawyer ◎ 592-5438
417 Holmes Charlie 592-3404
419 Vacant
421 Bryant Lane

8

FULTON ST —FROM 207 UNDERWOOD ST EAST 2 NORTH OF N EAST BLVD

ZIP CODE 28328
100 Richardson Philip T ◎ 592-6372
101 Sutton Jewel C Mrs ◎ 592-4160
CAROLINA ST INTERSECTS
503 Tyndall Lexie M ◎ 592-6858

10

GIDDENS ST —FROM 200 FAYETTEVILLE ST NORTH 1 EAST OF WILLIAMS ST

ZIP CODE 28328
306 Shipp
308 Reeves Langdon S ◎ 592-2215
311 Parson Lettie L 592-2050
312 Thomas Mary B ◎ 592-4893
313 Vacant
314 Honeycutt Theria V Mrs ◎ 592-2507
315 Cannady Betty J Mrs 592-4812
317 Vacant
319 Perry James M 592-5210
JOHNSON ST INTERSECTS

4

GLENDA ST —FROM HOLMES ST WEST 1 SOUTH OF JANICE ST

16

GLENDALE DR —FROM ROYAL ST SOUTH 1 WEST OF EDGEWOOD AV

ZIP CODE 28328
100 Gainey Marvin R 592-5314
102 Cannady Herman ◎ 592-2714
302 Best Sarah K ◎ 592-2213

6

GOODMAN ST —FROM 207 MANLEY ST NORTHWEST

ZIP CODE 28328
403 Owens Donia G Mrs ◎ 592-3965
405 ★ Goodman Edw

15

GRAHAM ST —FROM 218 W POWELL ST NORTH 1 EAST OF LISBON ST

ZIP CODE 28328
221 Williams Joseph C ◎ 592-2090
JOHN ST ENDS
301 Weeks Hubert ◎ 592-3652
304 Kerr Langdon C Jr ◎ 592-2837

1

GRANGE DR —FROM ANNA ST WEST TO A DEAD END

ZIP CODE 28328

19

GRANTHAM ST —FROM 1105 LISBON ST EAST 1 SOUTH OF S BOULEVARD

ZIP CODE 28328
205 ★ Mathis Ben ◎ 592-6440
212 Williams Steven 592-5877
213 Williams Ralph H 592-7735

2

GREEN ST —FROM 709 BEAMAN ST EAST 1 NORTH OF WOODROW ST

ZIP CODE 28328
402 Merritt Wm T ◎ 592-3403

GREEN ST—Contd

504 Vacant
506 Santschi Laura I Mrs
507 Peterson Azalea B Mrs ◎ 592-2976
508 Spell Darius E ◎ 592-2580
509 Morris Joel W 592-5620
510 ★ Wells Roger
SCL RR CROSSES

3

GROVE ST —FROM 508 N EAST BLVD WEST 1 SOUTH OF KIMBROUGH RD

ZIP CODE 28328
111 Leak Frank W ◎ 592-6055
WILSON ST ENDS
201 Merritt Wilburn G ◎ 592-4500
202 Teachey Laverne R ◎ 592-3835
203 Musselwhite Hazel B ◎ 592-4397
204 Woody Willard B ◎ 592-3837
205 Dulaney James R ◎ 592-6470
206 Gaddy Milton A ◎ 592-4241
207 ★ Bradshaw Patricia
209 Robinson Vaden D ◎ 592-3435
RALEIGH RD INTERSECTS
302 Dyson Danl M 592-3809
303 Adkins Wm R Jr ◎ 592-5498
304 Mercer Virginia K Mrs ◎
305 Sills E Morton 592-8736
306 Kephart Clarence C ◎ 592-3926
307 ★ Hatch Leaster J Mrs ◎ 592-3367
308 Herring Devon C ◎ 592-6531
402 Sanderson Hebern W ◎ 592-6444

3

HALIFAX ST —FROM 1309 RALEIGH RD EAST 1 NORTH OF FAIRFAX ST

ZIP CODE 28328
302 Crumpler Joyce P Mrs ◎ 592-3805
305 Vacant
307 Dail Lonnie F ◎ 592-6784
308 ★ Jackson James M ◎ 592-4843
309 ★ Miles John E 592-7522
310 Troutman Wm ◎ 592-5469
UNDERWOOD ST INTERSECTS

9

HALL ST —FROM 200 OAKLAND ST WEST 3 NORTH OF SUNSET AV

ZIP CODE 28328
903 Jones Bennie T ◎ 592-5230
909 Kaleel Thos J

19

HAMILTON DR —FROM 303 E ROWAN ST SOUTH 1 EAST OF WILMINGTON HWY

ZIP CODE 28328
1 Ward P Jack ◎ 592-3361
5 Aman Clayton ◎ 592-7502
6 Hope Norman E ◎
7 ★ Smith Aaron J
8 Daughtry Dennis ◎ 592-7776
9 ★ Thornton Glenn
10 Horner Frank 592-5407
11 ★ Creel Henry E Jr ◎ 592-6466
12 ★ Carter Larry T 592-7850
13 ★ Knight Hugh D 592-5285
14 ★ Eldridge Wm D
15 Hamilton Anne Mrs ◎ 592-2833
16 Jerman W Howard 592-2956
18 ★ Davis Janet 592-8268
20 ★ Langston Kenneth R
22 Phillips Glen H ◎ 592-5223
23 Jolitz Louise J Mrs ◎ 592-3542
29 Graham Ennis B ◎ 592-3853
30 Hudson Laudie P ◎ 592-4703
31 Sholar Albert F 592-8489
32 ★ Phillips R H Jr ◎ 592-7144
33 Sutton Douglas G ◎ 592-8000
34 ★ Jones Jack R ◎ 592-6994
35 Sneed John R ◎ 592-3098
36 Moore Martha G Mrs ◎ 592-4003
37 Merritt Michl ◎ 592-7158
38 Smith Walter K ◎ 592-3786
39 Bass Thos E ◎
40 Caison B Elwood ◎ 592-6260
41 Howell John D ◎
42 Vacant

17

HARMON ST —FROM 705 W ELIZABETH ST SOUTH 2 WEST OF S WEST BLVD

ZIP CODE 28328
101 Butler Joe Z ◎ 592-2365
102 Buckner J Earl ◎ 592-2929
105 ★ Cantrell Juanita J ◎ 592-7608
106 ★ Jones Grace ◎ 592-4687
107 Underwood Brodie ◎ 592-6332
109 ★ Jackson Priscilla

Griffin Brothers Appliance & Furniture Inc.

Television Sets
Sales-Service

NEW AND USED APPLIANCES
PARTS FOR ALL MAKES

Home
Furnishings

Fayetteville Hwy. Route 6, Box 388 (28328) Tel. 592-4375

HARMON ST—Contd

110 Vacant
111 ★ Strickland Virginia T Mrs
113 ★ Royal Richd ◎ 592-3929
114 King F Hezekiah ◎ 592-2845
115 Mc Knight D M ◎ 592-5292
116 Lucas Gerald M 592-3610
117 ★ Peterson Louis Jr ◎ 592-4407
118 Mallard Randall 592-6073
119 Clark Glenn D ◎ 592-3056
120 Hobbs Geo J 592-3657
Sealey Jerry T 592-3785
121 Turlington Walter A ◎ 592-2097
126 ★ Fann A F Jr ◎ 592-2692
132 Jones Grady ◎ 592-3076

12

HAYES CT —FROM JACOBS ST EAST 1 SOUTH E COLLEGE

ZIP CODE 28328
101 ★ Best Henry ◎ 592-3565
103 ★ Boone Wm J ◎ 592-2892
105 ★ Moore Percy D ◎ 592-3084

17

HEATH ST —FROM 609 W ELIZABETH ST SOUTH 1 WEST OF S WEST BLVD

ZIP CODE 28328
107 Vacant
108 Norris Jarvis E ◎ 592-3975
109 ★ Hale Clara
125 Vacant
126 ★ Liles Charles
127 ★ Denning Dale
128 ★ Williams Ronnie 592-5564
129 ★ Hensley Don
130 ★ Tart Joe P 592-6400
131 ★ Covil Jerry A
132 ★ Ayers Delmus R 592-8771
133 ★ Crowe John A Jr
134 ★ Underwood Judy
135 ★ Cribbs Jerry
136 ★ Hughes Darlene 592-7768
137 ★ Leggett Diane
139 ★ Lourdes Richd
141 ★ Odum T A

9

HERBERT AV —FROM ROYAL LA WEST

ZIP CODE 28328
306 Kemp
308 ★ Thorpe Ronald 592-8379
310 Smith Buford 592-5843

13

HERRING ST —FROM 112 CHESNUTT ST WEST 1 NORTH OF W MAIN ST

ZIP CODE 28328
BADGER ST BEGINS
306 Lee Harry M ◎ 592-3397
307 Thomasson S J ◎ 592-6378
308 Fowler Mary L Mrs ◎ 592-2254
309a Lane Paul 592-5814
309b Quick Eug
310 Whitley Vernon R ◎ 592-3252
311 ★ Carrothers Eddie D Rev 592-8700
FINCH ST INTERSECTS
402 Kohler Alf G ◎ 592-4090
403 Skidmore Walter D 592-3033
405 Dubose John C Jr ◎ 592-6920
KERR ST INTERSECTS
501 Vacant
503 ★ Gould Mildred E 592-5234
505 ★ Fann Lloyd E 592-2028
506 Langley Walter J Jr 592-7527
508 Vacant
510 ★ Mooty Ernest B 592-7359

8

HOLLY CIR —FROM 701 RALEIGH RD EAST 1 NORTH OF PARKWAY DR

ZIP CODE 28328
302 Norton Jimmy ◎ 592-2793
304 Carr Joseph B ◎ 592-3826
305 Vacant
306 Brown V Earl ◎ 592-4387
307 Gaines Max R ◎ 592-6363

4

HOLMES ST —FROM 507 BOYKIN ST NORTH 1 EAST OF N WEST BLVD

ZIP CODE 28328

HOLMES ST—Contd
EARL ST INTERSECTS
BONEY ST INTERSECTS
JANICE ST BEGINS
905 Bennett Mitchell 592-8107
CARTER ST INTERSECTS
1007 Williams
BYRD ST INTERSECTS

20

INVERNESS RD (COHARIE ACRES)—FROM 751 COHARIE DR NORTH

ZIP CODE 28328
200 Ralph James W
203 ★ Reynolds Wm P ◎ 592-3708
205 ★ Oglesby Wm C ◎ 592-3340
303 ★ Warren Douglas ◎
305 Pope Curtiss ◎

12

JACOBS ST —FROM 914 COLLEGE ST SOUTH 1 WEST OF S EAST BLVD

ZIP CODE 28328
106 Vacant
109 Phillips Saml ◎ 592-8176
110 Daughtry Eug Jr ◎ 592-5539
113 Moore Carrie B ◎ 592-5268
115 Best Josephine Mrs ◎ 592-7054
119 Moore Annie P Mrs ◎ 592-3364
120 Faison Minnie ◎ 592-3782
121 Melvin Emma Mrs ◎
200 Draughon Booker T 592-6282
202 Draughon Irene E Mrs ◎ 592-3861
206 Mc Kithen Robt ◎ 592-2857
207 ★ Smith Rosie M 592-3606
209 Faison Annie B Mrs
213 Best Mary J Mrs 592-2587
214 Bennett Garland J ◎ 592-4014
216 ★ Monroe Margt A ◎
219 Washington David ◎ 592-4872
223 Thompson Charlie H ◎ 592-5956
225 Vacant
227 Faison Alf ◎ 592-5387
231 Faison Willie J ◎ 592-3401
401 Vacant
405 Lamb Mary C Mrs
409 Vacant
413 Phillip Saml L
415 Vann Hilda M Mrs 592-6757
417 ★ Faison Pearl
419 ★ Lewis Ora
425 Mc Lamb Pauline B Mrs 592-3760

4

JANICE ST —FROM HOLMES ST WEST 1 NORTH OF EAST AV

502 Jacobs Robt H ◎ 592-4615

1

JASPER AV —FROM 400 N BOULEVARD SOUTH 1 EAST OF BASS DR

ZIP CODE 28328
FAIRVIEW ST INTERSECTS
908 ★ Draughon Roxie Mrs ◎ 592-6362
1000 Butler Melborn C ◎ 592-6647
1002 Starling Graham D ◎ 592-6593
1003 Bryant Earl ◎ 592-4384
1004 Kennedy Joseph M ◎ 592-4936
1005 ★ Jenkins Richd D 592-3233
1006 Tadlock Della ◎ 592-6451
1008 Warren Bobby T ◎ 592-6564
1009 ★ Packer Isiah ◎ 592-5622
1010 Butler James C ◎ 592-5309
COLONIAL AV BEGINS
1012 ★ Core C R ◎
1014 ★ Malpass Louise Mrs ◎ 592-2381
1016 Butler Graham R ◎ 592-3237
1018 Westbrook Marvin E ◎ 592-2411

14

JOHN ST E —FROM 210 WALL ST EAST 1 SOUTH OF ELIZABETH ST

ZIP CODE 28328
100 Vacant
Headstart Center 592-3140

14

JOHN ST W —FROM 210 WALL ST WEST 1 SOUTH OF ELIZABETH ST

ZIP CODE 28328
109 Autry's Welding Shop
111 Royster Fertilizer (whse)
W R R ENDS
201 City Utility Bldg 592-2014

17

SCL RR CROSSES
300 Vacant
305 ★ Thornton Melvin Mrs
307 Vacant

FRED POWELL & SON CONSTRUCTION CO.
HOME BUILDERS
11 MILES SOUTH OF CLINTON ON HWY. 701 S
4 MILES NORTH OF GARLAND, N.C.
P.O. BOX 133 D., GARLAND, N.C. (28441) TEL. 529-3091

W JOHN ST—Contd
309 Rowe Wood Y Rev ◎ 592-2461

11

JOHNSON ST E —FROM 325 MC KOY ST EAST 1 NORTH OF FAISON ST

ZIP CODE 28328
100 Harrelson Paris D ◎ 592-3680
101 ★ Parker James P ◎ 592-7751
102 Matthews Alma W Mrs ◎ 592-2722
103 Harris Wm F ◎ 592-2492
104 Best Estelle J 592-6605
105 Lovell Dora H Mrs ◎ 592-2721
107 Strickland Millard ◎ 592-3374
SAMPSON ST INTERSECTS
201 Smith Ruth L Mrs ◎ 592-2446
202 Mabe Louise C Mrs ◎ 592-2569
Doris's Hair Styles 592-2462
203 ★ Register Le Roy ◎ 592-2718
204 Williamson Pauline Mrs ◎ 592-2791
205 ★ Sutton Alden L ◎ 592-5985
209 Sears Roy C ◎ 592-6541
211 Parker Marie P Mrs ◎ 592-2719
300 Herring Isaiah H ◎ 592-3966
302 Register Le Roy ◎ 592-2718
302½ Vacant
303 Cook Jennie C Mrs ◎ 592-2716
306 Cook Eva H Mrs ◎ 592-7656
307 ★ Barnes Roger K 592-7934
PARKER DR BEGINS
308 Peterson Lola W Mrs 592-2542
311 Vacant
312 Ricks R R Jr 592-5113
313 Parker Lester C ◎ 592-2711
314 Barber Evelyn C Mrs ◎ 592-2652
316 ★ Hawkins Geo J 592-4702
317 Kennedy Daisy H Mrs ◎ 592-3294
Cook Eunice R 592-2855
FISHER ENDS
BUTLER DR BEGINS
403 Yasser Marvin M ◎ 592-4978
408 Vacant
409 Boney Cyrus ◎ 592-2810
410 Vacant
411 Honeycutt Troy M ◎ 592-2830
412 Vacant
415 Hill Henry 592-6980
417 ★ Wilson Etta C 592-2646

10

JOHNSON ST W —FROM 325 MC KOY ST WEST 1 NORTH OF FAISON ST

ZIP CODE 28328
100 Stevens Ella B Mrs 592-7607
100a ★ Parker Henry L
103 Jackson Bessie W Mrs 592-6921
104a ★ Cannady Delmar 592-2921
104b Westbrook Cora
105 Faircloth Cooper D 592-8072
107 Vacant
110 ★ Carr Aldon ◎ 592-8308
GIDDENS ST ENDS
200 Vann Grace C Mrs ◎ 592-2310
201 ★ Morris Ruby
203 Clinton Pentecostal Holiness Church 592-3624
204 Vacant
205 Clinton Pentecostal Holiness Church annex
206 Midgett Herman 592-7270
WILLIAMS ST INTERSECTS

19

KELLY ST —FROM 229 E RAILROAD ST SOUTH 1 EAST OF LISBON ST

ZIP CODE 28328
604 Bethune Rosell ◎ 592-3911
606 Blue Moon Cafe 592-3911
610 Frederick Robt H ◎ 592-8180
628 Faison Annie M Mrs
629 ★ Fryer Alice M Mrs ◎ 592-3779
630 Boykin Cleveland
632 ★ Best Wilbert
634 Bell Wm C
636 ★ Simmons Barbara
BUTLER AV INTERSECTS

13

KERR ST —FROM 409 W MAIN ST NORTH 2 WEST OF CHESNUTT ST

ZIP CODE 28328
111 Vann Thos J ◎ 592-3656
113 Alphin B Leroy ◎ 592-3306
114 Mc Lean Geo W ◎ 592-2386
115 Corbitt Lewis A ◎ 592-4110
116 Mathews Randolph C ◎ 592-2234
117 Hall Rohmer M ◎ 592-2353
118 Watson Frances 592-2082
119 ★ Herring Rufus M Jr ◎ 592-5412
120 Edwards Beth 592-4827
121 Jackson Kay
122 Rumbley Rebekah E Mrs 592-5228
HERRING ST INTERSECTS
200 ★ Heaton P H ◎ 592-7721
201 ★ Jones Wm E
202 Warren Wade T ◎ 592-2879
203 Vacant
205 ★ Melvin Robt S 592-2303
207 Starling Wm L ◎ 592-2253
209 Lovell L Goldman ◎ 592-2713
211 City Bd Of Educ 592-3132
SUNSET AV INTERSECTS

17

KIMBERLY DR —FROM 700 W ELIZABETH ST SOUTH 3 WEST OF S WEST BLVD

ZIP CODE 28328
103 Lucille's Beauty Salon 592-3014
★ Bass Robt F ◎ 592-3014
104 Hudson Henry F ◎ 592-4543
105 Matthis James D ◎ 592-3351
106 Webster E Gary ◎ 592-2281
107 Gainey Joe F ◎ 592-4209
115 Sykes Robert H ◎ 592-6484
116 Lamb Clarence W ◎ 592-4994
124 Williams Herbert E ◎ 592-4365
126 Herring E C Jr ◎ 592-7436
128 Bowers Charles E ◎ 592-6792
131 Edgerton J Jack ◎ 592-6952
132 Warren Ronnie D ◎ 592-2413
134 ★ Logan Frank A Jr 592-5898
135 Stafford W Garfield 592-3430

3

KIMBROUGH RD —FROM 508 N EAST BLVD EAST 1 NORTH OF GROVE ST

ZIP CODE 28328
103 ★ Barbour Dalton
105 Naylor John T ◎ 592-6244
106 Bradshaw Evangeline Mrs ◎ 592-5489
107 Jones E Kenneth ◎
109 Cromartie Ruth W Mrs ◎ 592-2913
111 Best Wm B ◎ 592-3065
DIXIE CIR BEGINS
112 Kerr L C School 592-3066
DIXIE CIR ENDS
203 Baxley Maxine R Mrs ◎ 592-4050
205 Vacant
206 Stroud Wm C ◎ 592-5344
207 Carter S Sharkey ◎ 592-2960
208 ★ Faulkner Jack ◎ 592-2508
BRADSHAW ST ENDS

15

LA FAYETTE ST —FROM 118 EASTOVER AV EAST 1 SOUTH OF COLLEGE ST

ZIP CODE 28328
401 Crumpler Ruby F Mrs ◎ 592-2636
403 Lewis Louise B Mrs ◎ 592-3969
405 Starling Wm L Jr ◎ 592-3310
406 Carr Dewitt J ◎ 592-3266
407 Vacant
408 Neely Frank W ◎ 592-2049
409 Mc Lemore Thos ◎ 592-3768
410 Daughtry Clifton ◎ 592-2588
411 Blanton Albert ◎ 592-4247
412 Jones Maria K Mrs ◎ 592-5310
413 Bell Evelyn ◎ 592-2874
414 Wiggins Alma B Mrs ◎ 592-2559
415 Collins Sidney P ◎ 592-2243
416 Vacant
417 Eakes J Sumner Jr ◎ 592-2291
418 Matthews James S ◎ 592-4698
419 Tenglund Arth T ◎ 592-2910
420 Butler Stacy A ◎ 592-3678
421 Shipp Clarence F ◎ 592-2012
WARSAW ST INTERSECTS

12

502 Vacant
503 Darden Virginia Mrs ◎ 592-4265
504 Lee Jerry E 592-3910
505 Kosterman Frank E ◎ 592-4345
507 Teachey James D ◎ 592-2570
★ Lambertson Tressie S Mrs 592-2275

Clinton Savings & Loan Association

217 Lisbon St. (28328) Tel. 592-2131

20

LAKE DR (COHARIE ACRES) FROM 200 VISTA DR NORTH 1 EAST OF N EAST BLVD

ZIP CODE 28328
101 Denning John T ◎ 592-2736
102 ★ Riddle Robt W ◎ 592-3281
106 ★ White Franklin W ◎ 592-3303
108 ★ Mc Call Phil
FOREST DR INTERSECTS
300 ★ Bessette Edw ◎ 592-5665
302 ★ Love Gordon W ◎ 592-3990
304 ★ Stebel Harold ◎ 592-7674
306 ★ Winbish R Jack ◎ 592-3173
308 ★ Williams John R Jr ◎ 592-2687

1

LAKEVIEW DR —FROM N BLVD SOUTH 1 WEST OF JASPER AV

ZIP CODE 28328
906 ★ Bradshaw Jimmy R ◎ 592-6615
907 ★ Evans Clifton W ◎ 592-6392
1000 Little Thurston ◎ 592-3523
1002 Starling Marvin E Jr ◎
1004 Turlington J Woodrow ◎ 592-4357
1009 ★ Woodall Herman ◎ 592-2052

4

LANE ST —FROM BARDEN ST WEST 1 NORTH OF BYRD ST

ZIP CODE 28328
208 Draughon Emma Mrs ◎ 592-6693
210 ★ Williams James E ◎ 592-7874
500 Vann Jessie ◎ 592-3787
504 Vann Floyd J ◎
1118 Chestnutt Henry L ◎
1200 Vacant

10

LARKINS ST —FROM 528 MC KOY ST WEST 1 NORTH OF LEE ST

ZIP CODE 28328
103 Hill Wyatt 592-5831
107 Smith Shirley R Mrs ◎

4

LAYTON ST —FROM EARL ST NORTH 1 WEST OF BUNTING ST

ZIP CODE 28328
BONEY ST INTERSECTS
903 ★ Faison Katie P ◎ 592-3642
CARTER ST INTERSECTS
BYRD ST INTERSECTS
905 Vacant

6

LEE ST E —FROM 453 MC KOY ST EAST 1 NORTH OF E JOHNSON ST

ZIP CODE 28328
107 ★ Parker Napleon
109 ★ Whitfield Bertha ◎ 592-8761
111 ★ Goodman Anna M ◎

10

LEE ST W —FROM 453 MC KOY ST WEST 1 SOUTH OF LARKINS ST

ZIP CODE 28328
104 Neighborhood Grocery
108 Curtis Louis M ◎ 592-3079
109 Williams Walter ◎ 592-2398
110 Williams Robt E ◎ 592-3269
115a Vacant
116 Graham Jesse K ◎ 592-4667
118 ★ Atkinson Robt
WILLIAMS ST INTERSECTS
207 Underwood Raymond ◎
209 Whitted Walter R 592-7143

DAVID E. BRYANT, CONTRACTOR

Complete Concrete Service—Floors—Driveways
Parking Lots—Patios—Sidewalks

P.O. Box 654 Roseboro, NC (28382) TEL. 525-4975

THE MAR-CEL CO., Inc.

Distributors For

Silver King Sanitation Units

Silver King Fire Warning Systems

Electrophonic Stereo Sound Equipment

Silver King Industrial Vacuum Cleaners

Industrial and Commercial Janitorial Supplies

309 VANCE ST.
P.O. BOX 92
(28328)

TEL. 592-7796

Spivey Oil Company, Inc.
DISTRIBUTORS
Complete Line of Texaco Products
Tel. 592-6195
1500 N. Beaman St. (Smithfield Hwy; 28328)
HEATING OIL
Texaco FUEL CHIEF

BUTLER & FAIRCLOTH
Insurance—Real Estate
REALTOR®
213 E. Main St. (28328) Tel. 592-2101

W LEE ST—Contd
211 Shackleford Alf ◎
215 ★ Dobbie Otis
BARDEN ST INTERSECTS

3

LEWIS RD —FROM 1800 SMITHFIELD HWY WEST 1 NORTH OF ROBINSON ST

ZIP CODE 28328
100 Vacant
102 Fryar Maggie F Mrs ◎ 592-6065
104 Hall James L ◎ 592-6207
188 Lee Katie W Mrs ◎ 592-6437
110 ★ Fryar Robt ◎
112 Shaw Henry J ◎ 592-7402

5

LEWIS ST —FROM 1010 SAMPSON ST WEST 1 NORTH OF E CARTER ST

ZIP CODE 28328
202 Herring Alf 592-5894
203 Vacant
204 ★ Killett Dorothy 592-2782
205 ★ Faison Shirley 592-8102
206 ★ Royal Charles
207 Vacant
208 ★ Morrisey James T 592-8260
209 Marable Ruby 592-7551
211 Parker Joe L
214 Hicks Roxie W Mrs 592-3026
216 Smith Walter J ◎ 592-6891

14

LISBON ST —FROM 126 E MAIN ST SOUTH 1 EAST OF WALL ST

ZIP CODE 28328
101 Vacant
106 Powell Lindell A Insurance Agency 592-2212
110 Taylor Agency ins 592-2638
Taylor-Sauls Realty Co 592-8205
110½ Vacant
112 Williams & Williams lwyrs 592-2563
114 Interstate Securities Corp stock brokers 592-6001
115 Fussell's Motor Hotel 592-2144
Century 21 clo ret 592-6825
116 Vacant
117 Clinton-Sampson Crime Prevention Bureau 592-7165
118 Hudson's Cafeteria
2d Fl ★ Hudson Florine H Mrs 592-5459
121 Beneficial Finance Co Of Clinton 592-3161
123 Peterson E L Insurance Agency 592-5708
ELIZABETH ST ENDS
201 Lisbon Street Exxon Servicenter 592-5550
205 Stokes Cabs 592-2656
206 Vacant
206½ Vacant
208 Bradshaw Insurance Agency 592-2670
212 Hurwitz Freda I Mrs ◎ 592-6765
214 Powell Julius B ◎ 592-3125
217 Clinton Savings & Loan Association 592-2131
218 ★ Harrell Charlie B ◎ 592-2345
221 City Hall 592-2260
Rooms
100 City Water Dept 592-2260
101 City Mayor 592-4801
221 City San Dept 592-2260
102 City Clk 592-2260
103 City Manager 592-3063
104 City Tax Collr 592-2260
City Bldg Insp 592-7061
City Council
City Recreation Dept 592-3962
106 City Eng 592-2260
107 City Police Dept 592-2404
227 Redevelopment Comn Of The City Of Clinton
JOHN ST INTERSECTS
303 Best Margt G Mrs ◎ 592-6516
★ Martin Beulah Mrs 592-7294
304 Immaculate Conception Catholic Church
305 Vacant
309 Mynah Shop The yarns & needle craft 592-3029
Hardeman Billy J ◎ 592-3983
310 Vacant
313 Vacant
★ Barreiro Herman De
POWELL ST INTERSECTS
318 Daughtry Oil Co 592-2064

TAR HEEL MOTEL
COLOR TV—WILLIAM and JEAN PETERSON—37 ROOMS
CO-OWNERS
SOUTH OF CLINTON
1407 Wilmington Hwy. (Hwy. 710 Business) P.O. Box 337 (28328) Tel. 592-4157

LISBON ST—Contd
Lisbon Street Crown Station 592-2064
319 Lloyd's Lisbon Street '66' Service 592-9415
320 Carrs Used Cars 592-8207
324 Rose J E Buick Co Inc autos 592-2171
405 Hargroves Coin Laundry
407 Quick Way Inc 592-3501

19

STILL ST INTERSECTS
500 Enco Oil Inc 592-7733
501 Lisbon Street Baptist Church 592-3554
502 Norman's Grill
505 Lisbon Street Baptist Church annex
512 ★ Fryar Henry L
514 Sampson's Shoe Shop
STILL ST BEGINS
600 Elaine's Barber Shop
602 Peterson's Grocery
RAILROAD ST BEGINS
606 Veteran Taxi Co 592-3347
608 Lisbon St Recreation Center
★ Royal Auyvelle M Mrs
610 Mc Rae's Bargain Center wns clo
610½ Masonic Hall
Silver Square Lodge No 43 Af & Am
True Love Chapter No 176 (Order Of Eastern Star)
612 Carolina Cleaners 592-3904
614 Faison's Beauty Salon 592-4092
Faison Frances 592-4092
616 Sparrow India B Mrs ◎ 592-2818
618 Ezzell James A gro 592-2765
620 Clinton Chapel A M E Zion Church
621 Sampson Cotton Warehouse 592-2767
Aero Mayflower Transit Co 592-2767
Security Storage Co 592-2767
624 Vacant
627 ★ White Hanna
628 Lewis Romeo H phys ◎ 592-2762
628½ Vacant
630 Bennett Roosevelt ◎
631 Simmons James ◎ 592-3012
632 Bryant
633 Swinson Geneva B Mrs 592-5259
634 ★ Howard Roscoe Jr 592-3950
636 Packer James V 592-4887
637 Lamb
639 ★ Thomas Nellie 592-7914
MAPLE ST ENDS
700 ★ Mc Fell Emma
701 Melvin Leondus D ◎ 592-4360
702 Powell Mattie S Mrs ◎ 592-3479
714 Union Grove Disciple Church
715 Rich Thos 592-6034
719 Vacant
BUTLER AV INTERSECTS
801 Johnson James J 592-7371
803 Everett's Grocery 592-6273
809 Hayes Ruth B Mrs ◎ 592-3584
811 Vacant
SAMMONS ST BEGINS
903 Sampson Laundromat
909 Carter Clarence Lodge I B P O E Of W No 1140
911 ★ Register C Freeman 592-6854
WEEKS ST BEGINS
1003 Robinson's Grocery 592-4918
1005 Henry Joe
1015 ★ Simmons Cynthia
1019 Faison J Ernest 592-6677
S BOULEVARD INTERSECTS
1100 Edwards Refrigeration Co 592-2089
Eastern Oil Co Inc 592-2864
Eastern Service Center 592-5250
1101 Hartsoe Printing Co 592-5358
1103 Simmon Odgen ◎ 592-5935
1105 Willis Simon Jr ◎ 592-7573
GRANTHAM ST BEGINS
1201 Parker Oscar ◎ 592-6843
1205 Clinton Kawasaki 592-8405
1301 Clinton Grains Inc feed mills 592-2880
1303 Vi's Grill 592-5345
Underwood Veleter Mrs ◎ 592-5345
1314 Newkirk Coley 592-5707
1318 Vacant
1325 Farmers Hardware Co 592-3459
1329 Northcutt Roofing Co contrs 592-6618
1327 Weeks Paint Co 592-7264

NORTHCUTT ROOFING CO.
INDUSTRIAL—COMMERCIAL AND RESIDENTIAL ROOFING
COMPLETE METAL SHOP
1329 LISBON ST. (28328) Sampson County's Oldest and Largest Roofing Contractors TEL. 592-6618

SAMPSON - BLADEN OIL CO., Inc.
Airtemp
24 HOUR BURNER SERVICE
FUEL OIL — GASOLINE AND OIL PRODUCTS
TIRE—BATTERIES AND ACCESSORIES
INSTALLATION—SALES—SERVICE
HEATING & AIR CONDITIONING
Dial 592-4177
Dial 525-4604
76 UNION
Hwy. 421 N. (28328)
Roseboro, N.C.

Steel Buildings, Inc.
Many Colors To Choose From
121 Elizabeth St., P.O. Box 557 (28328)
MITCHELL
Commercial - Industrial - Office
Farm - School - Community
Tel. 592-8112

LISBON ST—Contd
1345 Flake's Tire Service recapping dept
1351 Flake's Tire Service Inc 592-3194

1

LLOYD ST —FROM 409 N BOULEVARD SOUTH 1 WEST OF BEAMAN ST

ZIP CODE 28328
1001 Edwards Allen 592-3512
1003 Frazier Wm R ◎ 592-2295
1005 Pope Haywood V cabt mkr ◎ 592-4378
1007 Mc Cullen Zack Jr ◎ 592-3321
1009 Barefoot W Nathan ◎ 592-4916
1011 Butler Sudie E ◎ 592-6221
1013 Honeycutt Jim
1018 Mc Call Benj B mfrs agt
1015 Denny John T III ◎ 592-2143

2

MAC ARTHUR LA —FROM 1021 BEAMAN ST EAST 1 SOUTH OF DIXON ST

ZIP CODE 28328
100 Vacant
102 Thornton Henry A ◎ 592-6866
104 Vann Jimmy ◎
105 Lane Plumbing Service
★Lane Bill ◎ 592-6502
106★Thornton Jimmy ◎ 592-5525
107 Weeks L A ◎ 592-2744
108 Mc Cullen Lucian 592-6573
110 Collins Wayland C ◎ 592-3449
EAST BOULEVARD INTERSECTS

14

MAIN ST E —FROM 106 WALL ST EAST 1 NORTH OF ELIZABETH ST (DIVIDING LINE FOR NORTH & SOUTH)

ZIP CODE 28328
County Court House
1st Fl
Honeycutt Mary O confy
1st Fl County Auditor 592-2659
1st Fl County Bd Of Comnrs 592-6416
1st Fl County Superior & Dist Court Clk 592-5192
1st Fl County Register Of Deeds 592-2655
1st Fl County Sheriff 592-4141
1st Fl County Tax Collr 592-7081
1st Fl County Tax Supvr 592-8146
1st Fl State Probation Ofc 592-6233
2d Fl
County Civil Defense 592-4316
County Law Library 592-4217
2d Fl State Dist Solr 592-4347
2d Fl State Superior Ct
2d Fl US Dept Agrl farmers home admn 592-7115
2d Fl Manpower (Div County Dept Of Human Resources) (youth serv) 592-8627
2d Fl County Bd Of Elections 592-5796
3d Fl State Juvenile Counselor Service 592-5809
100 Cato's wn's clo 592-2742
102 Rose's Store Inc 592-3665
114 Leder Bros Inc dept store 592-3130
114½ Vacant
118 Scottie Stores confy 592-5448
118½ Vacant
120 Pope's 5 & 10 592-9453
Pope's Dollar Mart
128 White Star Discount Center 592-8626
LISBON ST BEGINS

11

COURT ST BEGINS
200 Hargrove's Men Shop 592-2135
201 First-Citizens Bank & Trust Co 592-2155
202 Clinton Dental Laboratory 592-4419
Vacant
Johnson Jeff D III lwyr 592-2242
204 Butler's Pharmacy 592-2111
206 Model Barber Shop 592-2657
COLLEGE ST BEGINS
207 Cecil's-the Family Shoe Store 592-4417

PARKER & ASSOCIATES
First in Quality Fairest in Price Fastest in Service
112 FAYETTEVILLE ST. (28328) — DIAL 592-2866
Nights and Emergency Dial 592-2697—592-4085

E MAIN ST—Contd
208 Baggett's Jewelry Store 592-3032
Retail Credit Co 592-3557
King Wm G lwyr 592-2482
Turlington David J Jr lwyr 592-2963
Floyd Co dentist 592-5111
209 County Vets Serv Ofc 592-2862
210 Bill's Beauty Shop 592-2069
Clinton Chamber Of Commerce 592-2650
211 Butler & Butler lwyrs 592-2415
Herring Paul D lwyr 592-2740
Jordan Charles M optom 592-3616
Peterson Woodrow H lwyr 592-2854
213 Butler & Faircloth ins & real est 592-2101
SAMPSON ST BEGINS
303 Frank's Place (restr)
305 Harris Record Bar 592-2743
307 Modernistic Barber Shop 592-9430
309 City Auto Parts 592-4143
311 City Alcoholic Beverage Control Board 592-4355
City A B C Bd enforcement ofcr 592-4355
CONNESTEE ST INTERSECTS

14

MAIN ST W —FROM 106 WALL ST WEST 1 NORTH OF ELIZABETH ST (DIVIDING LINE FOR NORTH & SOUTH)

ZIP CODE 28328
101 Powell's Shoes 592-2474
103 Holland's Grill 592-2623
105 Ideal Shoe Rebuilders reprs 592-4032
107 Town Shop The wn's clo 592-2608
109 Uspo 592-2547
U S District Court Chief Judge dist judge 592-3177
US Probation Ofcr 592-3158
110 Saint Paul's Episcopal Church 592-3320
112 Jones Avery E 592-7176
200 Vacant
204 Alderman Enoch W
207 Sears Roebuck And Co catalog sls ofc 592-2181
208 Federal Land Bank Assn Of Clinton mtge loans 592-2189
209 Reynolds Drugs 592-3119
210 Dunn Production Credit Association financing 592-8121
211 Eagle Stores Co Inc variety 592-6814
212 Holland & Poole lwyrs 592-5751
Credit Bureau Of Clinton 592-4172
Jefferson Standard Life Insurance Co 592-3882
215 Dixie Motor Parts 592-3171

13

CHESNUTT ST INTERSECTS
300 Colwell Mabel P Mrs ◎ 592-2775
301 Vacant
304 Packard Douglas R ◎
311 Tart Charles D ◎ 592-2314
311½ Reynolds Alma A Mrs ◎ 592-2625
Vacant
312 ★ Black James H ◎ 592-7473
314 Jones D Steph ◎ 592-4390
316 Atkins Mildred Mrs ◎ 592-2440
317 Mc Queen
317½ Stewart Dorothy J Mrs ◎ 592-3778
319 ★ Cooke James C Jr Rev 592-4477
320 Johnson Maude P Mrs ◎ 592-2072
325 Peterson Eliz C Mrs ◎ 592-2313
BARRUS AV BEGINS
FINCH ST BEGINS
402 Honeycutt Sylvester Jr
404 Hiatt Robt 592-4728
405 Vacant
407 Register James H ◎ 592-2016
409 Register Leona P 592-2024
Register Harris E 592-2994
★ Sessoms Elise H 592-7605
409d Powell Melissa Mrs 592-2024
KERR ST BEGINS

16

CITY LIMIT

FLAKE'S TIRE SERVICE INC.
"When You Think of Tires - Think Of US"
New Tires and Recapping
1351 Lisbon St. At Wilmington Hwy. (28328)
Tel. 592-3194

WELLMAN OIL CO., Inc.
GULF FUEL OIL AND KEROSENE FULLY AUTOMATIC METERED DELIVERIES
818 WARSAW ROAD, P.O. BOX 780 (28328)
DIAL 592-4135
Gulf SOLAR HEAT heating oil

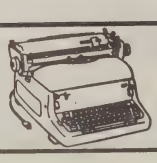
Clinton Typewriter Co., Inc
Sales • Service • Rentals
106 E. Elizabeth St., P.O. Box 454 (28328)
Dial 592-2886

W MAIN ST—Contd
500 New Clinton Cemetery

6

MANLEY ST —FROM 422 SAMPSON ST EAST 1 NORTH OF PEARL ST

ZIP CODE 28328
203 Jacobs Geo Mrs
204 Faison Mattie B Mrs 592-3722
205 Bennett Cath
206 Powell Grady
207 Garner Huston R
208 ★ Rainor Katie
210 ★ Oates Jimmy
211 ★ Underwood Jack
PEARL ST INTERSECTS
212 Bennett Eliz H Mrs 592-2248

18

MAPLE ST E —FROM 547 PINE ST EAST 1 NORTH OF BUTLER AV

ZIP CODE 28328
102 Cousin Geo E ◎
LISTON ST INTERSECTS

18

MAPLE ST W —FROM 547 PINE ST WEST 1 NORTH OF BUTLER AV

ZIP CODE 28328
103 Wright Carolyn ◎ 592-7848
OAK ST ENDS
FERRELL ST INTERSECTS

10

MARGARET ST —FROM 400 WILLIAMS ST WEST 1 NORTH OF FAYETTEVILLE ST

ZIP CODE 28328
502 Ravenbark Florence N Mrs 592-2631
508 ★ Aycock Agnes ◎ 592-2401
510 Hainey Wilbert G ◎
514 ★ Faison Melvin
515 Olear Walter 592-6571
520 ★ Aycock Robt ◎ 592-5904
525 Hainey J Sanford ◎ 592-3317
528 Williams John ◎
530 Flynn Hazel Mrs 592-3757
532 ★ Smith Earl A
534 Hobbs Lillian F Mrs
BARDEN ST INTERSECTS

17

MATTHIS ST —FROM 612 STETSON ST WEST 1 SOUTH OF TURLINGTON ST

ZIP CODE 28328
405 Holmes Edw H ◎ 592-6774
407 Warren Annie L Mrs

2

MC KINNON ST —FROM 712 STEWART AV EAST 1 SOUTH OF PETERSON ST

ZIP CODE 28328
700 Bass Glenn E ◎ 592-5295
702 Bass Norwood L ◎

11

MC KOY ST —FROM 101 VANCE ST NORTH 1 WEST OF SAMPSON ST

ZIP CODE 28328
FAYETTEVILLE ST BEGINS
204 Vacant
206 Kelly & Best stge 592-7512
208 Sanitary Barber Shop
209 Clinton Hardware Co
210 Clinton Dry Cleaners 592-2269
211 Vacant
212 Whitley Auto Supply Co 592-6134
214 Vann Ford Inc autos 592-2121
215 Clinton Florist & Interiors 592-7456
219 Vann Ford Inc
220 Weeks John L vet 592-2325
225 Vann Henry Tractor Co Inc 592-8129
224 Vacant
225 Smith Hubert Jr Texaco Service Station 592-5254
226 Herring Clyde J ◎ 592-2214
FAISON ST BEGINS
300 Roberson's Beverages Inc 592-2926
301 United Family Life Insurance Co 592-4127
Royal-Hall Funeral Home 592-4127

DICK WELSH
Representing NEW YORK LIFE INSURANCE CO.
610 Beaman St. P.O. Box 616 (28328) Tel. 592-4433
If No Answer Call 592-5432

MC KOY ST—Contd
Sampson County Mutual Burial Assn Inc 592-4127
★ Hall E Lynwood
304 Honeycutt Thos E 592-6169
304½ ★ Johnson Lynwood J 592-3496
306 Mercer Jerry E 592-4150
313 ★ King Renee
315 No Return
316 Crumpler Sidbury ◎ 592-6738
317a ★ Avery James H Jr
317b ★ Ezzell Jessie T 592-5996
318 Taylor Dan D 592-3620
319 Jarman Edna C Mrs
320 King Jesse B ◎ 592-2223
321 Dunn Ophelia R Mrs
323 Spell Beadie R Mrs 592-2918
324 Rawls Emma P Mrs ◎ 592-2836
325 King Eva B Mrs ◎ 592-5246
JOHNSON ST INTERSECTS

6

400 ★ Tyndall Peggy B
★ Brown Mamie
404 Kelley Geo ◎ 592-5736
★ Medin Margt 592-2051
405 Knowles David L
408 Fry Wilbur I 592-5534
Vacant
413 Merritt Wm E Jr 592-2125
416 Seventh-Day Adventist Church
417 Berry Ella M Mrs ◎ 592-3996
418 ★ Silas Edmond
419 Fashionette Beauty Clinic 592-2582
Armstrong Willie H ◎ 592-2582
421 Bryant Willie H ◎
422 ★ Johnson Mattie 592-4007
423 ★ Stewart John ◎ 592-7670
424 Vacant
425 ★ Smith James 592-5922
426 Vacant
429 Mother & Daughter Hall
430 Perry Neal A ◎ 592-8471
431 Butler James E 592-3335
433 ★ Oates Elouise
434 Carter Mable F Mrs ◎
435 ★ Stewart Otis 592-4304
445 Vacant
447 Stoker Wm ◎
448 Faison Clarence
449 ★ Faison James L
451 ★ Royal Beulah R Mrs ◎ 592-3238
453 Vacant

5

LEE ST BEGINS
500 Faison Memorial United Presbyterian Church
501 Faircloth Bessie G Mrs ◎ 592-8303
505 Graham Arletha B Mrs ◎ 592-3440
511 Brooks Mary
512 Matthis E Dudley ◎ 592-3958
LARKIN ST BEGINS
514 Sampson Estelle H Mrs ◎ 592-3585
517 Williams Eva ◎ 592-3464
518 Warren Saml D ◎ 592-4042
519 Frye James
520 Sammons D J ◎ 592-2402
521 Faison James M Jr ◎ 592-3500
523 ★ Murphy Bill J
SAMPSON HOMES BEGINS
526 S & S Motor Sls used cars 592-2347
Solice Perry ◎ 592-2347
526a ★ Knight Mary A 592-7895
527-37 Sampson Homes
528 White Sylvester ◎ 592-3423
530 Vacant
534 Lee Leroy F ◎ 592-4460
536 Davis Wm B 592-4227
537 ★ Matthis Charles 592-2337
Olivet Institutional Baptist Church
538 Mc Koy St Launderette
539 ★ Walker Kathaleen Mrs ◎ 592-3891
540 Johnson James P ◎ 592-5960
541 Ezell Mittie P Mrs ◎ 592-6307
542 Private Club
ROBINSON ST BEGINS
600 Vacant
601 Crumpler Annie R Mrs ◎ 592-2400
602 Brunson Annie G Mrs
603 Regal Barber Shop
Royal TV Service
604 Brock & Worley Memorial Funeral Home Inc 592-2070
Peoples Mutual Burial Assn 592-2070
★ Sampson Preston 592-2070

W. C. "BILL" SMITH
Building Contractor
N.C. LICENSE NO. 3715
Residential
Commercial
Remodeling
Tel. 529-5881
Clinton Tel. 592-2355
P.O. Box 5262
Ingold, N.C.
(28446)

Clinton Appliance & Furniture Co., Inc.
AT TWO LOCATIONS
308 College St. (28328) Tel. 592-4151
401 N. East Boulevard (28328) Tel. 592-7077

Austin Insurance And Realty
117 Fayetteville St. (28328) Dial 592-2224

MC KOY ST—Contd

610 Butler Nedom ◎ 592-3528
616 ★ Hawkins Rena L 592-8198
BONEY ST BEGINS
700 Vacant
701 Sampson Junior High School 592-3327
704 Williams Leola W Mrs ◎
706 Williams Joseph C ◎
710 Mc Collum Ella M Mrs ◎ 592-7602
712 Kenlaw Hawthorne ◎ 592-4840
713 Smith's Grocery 592-4018
714 Chestnutt's Laundromat
CARTER ST BEGINS
800 Green Carrier S Mrs ◎
803 Parker Ernestine ◎ 592-3073
804 Sampson Wentford ◎ 592-5513
806 Sampson John A ◎
807 Faison Kenella B Mrs ◎ 592-3268
810 Sampson Annie C Mrs ◎ 592-2110
812 Sampson Roland J ◎ 592-3218
BYRD ST BEGINS
902 Wright Ethel Mrs
905 Ashley Annie Mae 592-5578
908 Vann Industries Whse
913 Morning Star Holiness Church
915 Chestnut Estelle Mrs ◎
920 Vacant
925 Royster Fertilizer 592-2865
Farmer's Tob Whse
931 Vacant
1010 Kivett's Church Furniture 592-4915
701 BY PASS INTERSECTS

8

MILES ST —FROM UNDERWOOD ST EAST 1 NORTH EAST BLVD

CAROLINA AV INTERSECTS
ZIP CODE 28328
502 ★ Anders Ellis L ◎ 592-4242
503 ★ King Bonnie F ◎ 592-6801

9

MOORE ST —FROM 303 OAKLAND TER WEST 6 NORTH OF SUNSET ST

ZIP CODE 28328
201 Honeycutt Bobby ◎ 592-2245
202 Briarfield Hugh B ◎ 592-3051
204 Honeycutt Thos E ◎
205 Turner Lula M Mrs ◎ 592-5241
206 Rowell Timothy T ◎ 592-6235
207 Clewis G Curtis ◎ 592-2703
208 Honeycutt Alvin E ◎ 592-6862
209 Davis Earl J ◎ 592-4475
210 Moody Aaron ◎ 592-2797
212 Steedly Body Shop 592-6460
Steedly Moses ◎ 592-6460
214 Bass Malcolm V ◎ 592-3874
214½ Bass Ila B Mrs
215 Smith Bertha B Mrs ◎ 592-6760
216 Vacant
217 Naylor P Maxton ◎ 592-7750

15

MORRISEY BLVD —FROM LISBON ST EAST 1 SOUTH OF POWELL ST

ZIP CODE 28328
LISON ST INTERSECTS
WILMOUTH CT BEGINS
100 Under Constn (Winter Wood Housing Development)
229 Swinson Wm B ◎ 592-3246
DE VANE ST INTERSECTS
304 Smith Grocery Store 592-6212
407 Brock Mossette ◎
409 Harris Robt L ◎ 592-7488
411 Carter Pauline B Mrs ◎ 592-6424
413 Autry H Rufus ◎ 592-3325
415 Steedly Charles ◎
417 ★ Hall Carolyn P
419 Bunn Wm C ◎ 592-3995
421 ★ Twisdale H Gene 592-7641
423 Hope Paul ◎ 592-3967
425 Margaret's Beauty Shop

17

FERRELL ST INTERSECTS
301 Oates Rosiebell 592-7330
303 ★ Mc Lamb Hilton L 592-8310
305 ★ Parker James

Clinton Savings & Loan Association

217 Lisbon St. (28328) Tel. 592-2131

MORRISEY BLVD—Contd
307 ★ Bell Jerry
STETSON ST INTERSECTS
405 ★ Bennett Mattie ◎
407 ★ Waymon Wilton ◎ 592-4285
409 ★ Hemmingway Lula ◎ 592-5146
411 Vacant (2 Hses 411-13)

14

MORRISEY BLVD W —FROM LISBON ST WEST 1 SOUTH POWELL ST

ZIP CODE 28328
103 ★ Puckett James C
104 Gayle Fashions 592-5255
105 Vacant
106 Dudley
107 Vacant
108 ★ Bowen Ettea B
120 Swift Chemical 592-2758
202 ★ Smith Clarence 592-2537
204 ★ Moore Mary
211 State Dept Of Revenue 592-0093
213 Vacant
215 Dudley Construction & Realty Co 592-7311

19

MOYE ST —FROM LISBON ST EAST 1 SOUTH OF GRANTHAM ST

ZIP CODE 28328
100 Vacant
Avery Garage automobile repr
102 Vacant

9

NAYLOR ST —FROM OAKLAND TER WEST 1 NORTH OF SUNSET AV

ZIP CODE 28328
889 Oates Raymond C
900 Tew Stancel L ◎ 592-3275
Tew Marvin C ◎ 592-4396
999 Hill Robt E ◎ 592-4910
1001 Christine's Beauty Shop 592-2642
Massey Wilbert E ◎ 592-2642
1002 Braswell Vernon Rev 592-4489

7

NICHOLSON ST —FROM 410 BEAMAN ST EAST 1 NORTH OF BALSEY ST

ZIP CODE 28328
507 Davis W Bryant ◎ 592-3486
508 ★ Hudson Estel B ◎ 592-3873
509 Harrell Howard K ◎ 592-2560
510 Foreman Mildred B Mrs ◎ 592-5903
512a Vacant
512b Cox John S 592-3654
BLANEY ST BEGINS
600 Vacant
601 Williams B A ◎ 592-2544
602 Little Cecil J ◎
603 Jones Hilda W Mrs ◎ 592-2202
604 Flake Raymond L ◎ 592-2738
606 Price Harold M ◎ 592-4447
STEWART AV INTERSECTS
700 Royal Rebecca E ◎ 592-4824
703 ★ Hobbs Buster
704 Vacant
705 ★ Robinson Danny
706 Porter Saml M ◎ 592-3712
707 Talton Glenn
708 West Gainey W ◎ 592-4332
709 Warren Tera Mrs 592-7395
711 Cannady Vernie ◎ 592-3050

7

NICHOLSON ST E —FROM 201 RALEIGH RD WEST 3 NORTH OF COLLEGE ST

ZIP CODE 28328
5TH ST INTERSECTS
900 Melton Charles L ◎ 592-3816
902 ★ Lee Geo V ◎
904 Williams Bobby L ◎ 592-4451
909 ★ Horne Pete
911 ★ Ivey Wm B 592-7996
913 ★ Mc Lamb Danny L 592-2706
915 Vacant
917 ★ Johnson H Elbert 592-2927
919 ★ Horne Dwight
4TH ST INTERSECTS

WILLIAMSON CONSTRUCTION CO.
GENERAL CONTRACTORS
N. C. License No. 4241—Residential—Commercial—Industrial—Free Estimates
629 N. West Blvd. (28328)
OFFICE Dial 592-3918
HOME 564-4622

WEEKS PAINT CO.

ATHEY

HOMEOWNERS WHO CARE CHOOSE Reliable Paints

WALLPAPER
PAINT
SUPPLIES

PAINTING CONTRACTORS

RESIDENTIAL
COMMERCIAL
INDUSTRIAL

1327 Lisbon St.
P.O. Box 192
(28328)
Tel. 592-7264

City Heating & Air Conditioning Co., Inc.

Carrier Air Conditioning and Heating

120 E. Elizabeth St. (28328) Dial 592-8141

6

NOLLEY ST —FROM 505 SAMPSON ST EAST 1 NORTH OF COLLINS ST

ZIP CODE 28328
204 Smith Luvie 592-7943
206 ★ Royal Ella M 592-2830
207 ★ Mathis Matthew J ◎
209 Mc Lamb June
210 Underwood Joe P ◎ 592-6824
213 King Needam H
214 Oliver Ida Mrs ◎ 592-3617
216 Wood Etta M Mrs ◎ 592-2204
217 Wright Lennie ◎ 596-5634
220 Royal Stanley ◎ 592-5304
224 Royal Mamie Mrs ◎
227 ★ Butler Margt ◎
229 Butler Dave D ◎

18

OAK ST —FROM 111 W STILL ST SOUTH 2 WEST OF LISBON ST

ZIP CODE 28328
509 ★ Burna Bettie M
513 Underwood Stacey E 592-3844
529 Spencer Annie K Mrs ◎ 592-5721
531 Johnson Willie B ◎ 592-7759
533 Mathis Ina Mae H Mrs 592-7726
545 Upper Room Revival Center
MAPLE ST INTERSECTS

9

OAKLAND TER —FROM 808 SUNSET DR NORTH 1 WEST OF N WEST BLVD

ZIP CODE 28328
101 Johnson Walter L ◎ 592-4892
103 Smith Ronald D ◎ 592-7410
NAYLOR ST BEGINS
107 ★ Strickland Tom
109 Hallock Francis M ◎ 592-6663
117 Crumpler Victor M ◎ 592-2465
119 Autry James 592-8375
121 Westbrook Erby ◎ 592-4418
123 Thigpen
POWERS ST BEGINS
200 Holland Stacy 592-4461
HALL ST BEGINS
WARREN ST BEGINS
219 Vacant
ELLEN ST BEGINS
301 Brock Wilbert F
303 Pope Ruby R Mrs ◎ 592-6250
304 ★ Tyndall James S ◎ 592-2531
305 Vacant
MOORE ST BEGINS
403 ★ Edwards Aleen 592-7409
405 Pope Charles L ◎ 592-2469
407 ★ Swaney H L
409 Vacant
411 Grice Wm H ◎ 592-7255
501 ★ Grady W B ◎

7

PARK AV —FROM 712 COLLEGE ST NORTH 1 EAST OF STEWART AV

ZIP CODE 28328
103 Britt Allen M ◎ 592-3795
204 Thornton B N ◎ 592-2666
205 Warren Flora L Mrs 592-2494
206 Hines Eddie S ◎ 592-2726
207 Parker Dalton F ◎ 592-6261
208 Bradshaw S Cecil ◎
209 ★ Russell John V 592-5444
209½ Vacant
210 Edna's Florist 592-5389
★ Carr Donald ◎ 592-7365
211 Cooper T N Rev ◎ 592-2293
213 ★ Bass Corneva ◎
CUTCHINS ST INTERSECTS
300 O'Rear David M 592-4235
302 Mc Neill Mary H Mrs ◎ 592-4292
303 Carter Bessie M Mrs ◎ 592-4254
305 Gallagher
307 Cannady Gladys I Mrs ◎ 592-2298
308 Parsons Electric Service 592-3384
Parsons Ruth F Mrs ◎ 592-3384
309 Carr Frank ◎ 592-3689
310 ★ Rich Pete Jr
311 Vacant
312 Oliver Stearl E ◎ 592-2801
313 Sessoms B C ◎ 592-2557
314 ★ Hill Louise K Mrs 592-2760
★ Faukner Faye
★ Honeycutt Mae
★ Daughtry Duncan L 592-8294
315 Carter Ernest ◎ 592-2679

YOUR Independent Insurance AGENT
"SERVES YOU FIRST"
E.L. PETERSON INSURANCE AGENCY
All Forms of Insurance
123 LISBON ST. (28328) TEL. 592-5708

PARK AV—Contd

316 Whiteside Blount ◎ 592-2534
318 ★ Kaleel Joseph ◎ 592-6768
NICHOLSON ST BEGINS
400 General Business Services 592-3045
Britt Charles A ◎ 592-3045
401 Shipp Cawyer M ◎ 592-2503
402 Matthews Dixie D Mrs ◎ 592-4381
403 King Paul H ◎ 592-2936
404 ★ Johnson Raymond L ◎ 592-6160
405 Underwood Wm T ◎ 592-2278
406 Hall Harry W ◎ 592-3370
407 Vacant
411 Graham J N 592-6052
413 Gore Mattie Mrs ◎ 592-2632
415 Kaleel Richd T ◎ 592-3931
421 Philips Josephine G Mrs ◎ 592-2526
PEACHTREE ST BEGINS
501 Philips Joe ◎ 592-2606
503 Warren Lloyd 592-3343
505 ★ Knowles Wayne
507 Boyette Percy L 592-4635
509 Keel Lorena Mrs 592-3264
511 ★ Kephart Jessie 592-8465
513 Vacant
515 ★ Culbreth Donald B 592-5348

2

WOODROW ST ENDS
601 Boyette James H 592-6526
602 Timmons Lee L
604 Wood Allen W ◎ 592-2920
605 Caison J P ◎ 592-2417
606 Vacant
607 Robinson Frank I ◎ 592-2685
609 Smith Fannie L Mrs ◎ 392-3505
621 Mc Keel Nellie R Mrs ◎ 592-2495
MC KINNON ST ENDS
700 Carter Marie H Mrs ◎ 592-3319
Apartments
1 Vacant
2 ★ Bell Herbert
3 ★ Jackson Michl
4 ★ Blagg David
701 Milligan E Bryan 592-5176
703 Storyland Nursery 592-6868

6

PARKER DR —FROM 209 E JOHNSON ST NORTH 1 EAST OF SAMPSON ST

ZIP CODE 28328
301 ★ Baker Eliz Mrs 592-2712
401 Caison Lawrence J ◎ 592-3643
403 Bass Frances S Mrs ◎ 592-6880
405 Hargrove Geo R ◎ 592-3350
406 Callison Caroline H ◎ 592-4894
408 Shipp Haynes L ◎ 592-2942
500 Crumpler L Gip ◎ 592-2872
501 ★ Best Joseph W Jr ◎ 592-3315
503 Parker Mildred C Mrs ◎ 592-3260
505 Caison Fred A Jr ◎ 592-2229
★ Kennedy James T

8

PARKWAY DR —FROM 601 RALEIGH RD EAST 1 NORTH OF N EAST BLVD

ZIP CODE 28328
100 Boykin V Raymond ◎ 592-3395
102 Welsh David R Jr ◎ 592-2500
104 Mercer Cornish J ◎ 592-2769
107 Royal David W

7

PEACHTREE RD —FROM 421 PARK AV EAST 1 NORTH OF NICHOLSON ST

ZIP CODE 28328
804 Smith Wm ◎
806 Boyette Needam H ◎ 592-4383
808 Cashwell Ronnie 592-7358
810 Cashwell Glenn B ◎ 592-3490
812 Tadlock M Gerald 592-5414
814 Dempsey George F ◎ 592-3963
816 ★ Bradsaw Theo L 592-7844
818 Royal James F ◎ 592-5297

VANN FORD, Inc.
CARS and TRUCKS - BODY SHOP
Wrecker Service and Parts Dept. Tel. 592-2124 Wrecker Service Nights Tel. 592-6590
214 McKoy St. P.O. BOX 678 (28328) Tel. 592-2121
FORD SERVICE

AMOCO
AUSTIN OIL CO.
Distributors of
Gasoline—Kerosene—Curing Oils—Fuel Oil
and Quaker State Motor Oil
Tel. 592-2454
1603 Wilmington Hwy. P.O. Box 526 (28328)
QUAKER STATE MOTOR OIL

6

PEARL ST —FROM 410 SAMPSON ST EAST 1 NORTH OF E JOHNSON ST

ZIP CODE 28328
210★Mc Cleave John ◎ 597-7283
211★Goodman Frank ◎
212★Fryar Willie R Jr ◎ 592-6917
213★Pope Ronice 592-5401

5

PEARSON ST —FROM 617 SAMPSON ST WEST 1 NORTH OF NOLLEY ST

ZIP CODE 28328
207 Vacant
209★Jacobs Johncie 592-3998
210 Bryant Earl H
211★Moore Shirley
219 Robinson Lucille Mrs ◎ 592-5346
221 Whitted Sandy Jr 592-5287
222 Kingdom Hall Of Jehovah's Witnesses
226 Vacant
230 Mc Lean Lizzie
232★Ashley Flora E
300 Ashford Mattie M Mrs ◎

2

PETERSON ST —FROM 900 BEAMAN ST EAST 3 NORTH OF WOODROW ST

ZIP CODE 28328
500★Renner E Wayne ◎ 592-6246
601 Hodges Ralph C ◎ 592-3042
603 Merritt Billy M ◎ 592-4490
605 Kimrey Marian W Mrs ◎ 592-2056
606 Buckthal Albert E ◎ 592-2505
607 Spivey Cleo C ◎ 592-2841
STEWART AV ENDS
700 Darden Mary L ◎ 592-3240
701 Boyette C Wray ◎ 592-4495
702 Bradshaw Rachel B Mrs ◎ 592-6361
704★Lenty John
706 Lockerman Nolia H Mrs bkpg ◎ 592-8004
707★Caddis Donald ◎

EAST BOULEVARD INTERSECTS

18

PHILLIPS ST —FROM 116 S BOULEVARD SOUTH 1 EAST OF S WEST BLVD

ZIP CODE 28328
1102 Williams Ruth B Mrs
1106 Mathis Arth ◎ 592-6521
1114★Melvin Jessie
1116★Speller Eliz
1118 Melvin Grace Mrs
1120 Wilson Elsie Mrs
1122 Best Hezekiah
1124 Bennett Dave
1125★Murphy Linda 592-3703
1126★Davis Lois
1127 Monroe Irene
1128★Mathis Jerry
1129 Matthews Sam H
1130★Wright Eliz Mrs
1131★Everett Meleney
1132 Fennell Herbert E Jr
1133 Herring Willie
1134 Underwood Jeff D
1135 Vacant
1136 Boykin Anna Mrs
1137 Vacant
1141 Monk Minnie C Mrs ◎ 592-3892
1144 Blue Alice V Mrs ◎ 592-3253
1145 Peterson Jake Jr ◎ 592-5682
1146 Mc Lamb Bernard ◎ 592-6695
1148 Matthews Glenn 592-5418
1148½★Bannerman Hattie ◎ 592-5612
1150 Bannerman Woodrow ◎ 592-5215

9

PIERCE ST —FROM 1201 SUNSET AV NORTH

ZIP CODE 28328
103 Best Bessie
105★Lewis Ted E 592-6748
107 Crumpler Clyde S ◎ 592-4395
109 Faircloth Harold L ◎ 592-6876
110 Thornton
112 Thornton Wm B
120 Wise David F ◎ 592-4269

POWELL'S SHOES
Shoes For The Entire Family
101 W. Main St. (28328) Dial 592-2474

PIERCE ST—Contd
West Clinton Free Will Baptist Church 592-7157

19

PIKE DR —FROM 300 ROWAN ST WEST

ZIP CODE 28328
100 Cottle J Dan ◎ 592-6705
107 Hamilton Joe W Jr ◎ 592-6243
108 ★ Long Donald C ◎ 592-7422

18

PINE ST —FROM 100 STILL ST SOUTH 1 WEST OF LISBON ST

ZIP CODE 28328
502 Vacant
506 Ashley Fred ◎
510 Peterson Curlee ◎ 592-3851
515 Williams Durada S Mrs
516 ★ Brunson Wilbert
517 ★ Ray Ruskin
519 Ray Moses ◎ 592-3603
521 ★ Brunson Nettie
522 Sampson Leroy ◎ 592-4483
523 Parker Ester
525 Brunson Theresa
536 Parker Frankie P Mrs ◎ 592-7291
538 ★ Pope Willie R 592-3519
541 Vacant
544 Vacant
MAPLE ST INTERSECTS
602 ★ Murray Lillie M
701 Boykin Bobby ◎
702 Underwood Tallman ◎ 592-5296
703 Simmons Henrietta Mrs ◎ 592-3864
704 Peterson Nancy ◎
706 Beaman Mary ◎

3

PINEVIEW RD —FROM RALEIGH RD EAST 2 NORTH OF HALIFAX ST

ZIP CODE 28328
303 Rivenbark Donie M Mrs ◎ 592-3587
306 Warren Herman D ◎ 592-5204
307 ★ Kaleel Albert ◎ 592-2043
308 Cannady Thos W ◎ 592-6432
404 ★ Faulkner H Arth ◎ 592-3061
406 Foushee Sammy C ◎ 592-6532
502 Hobbs T Carroll ◎ 592-2750
504 Hobbs Leslie S ◎ 592-3743
508 Parker Kay R Mrs
520 ★ Upton Geo P Jr 592-4319
★ Parker Thos M Jr
★ Pope J C

16

POLLY ST —FROM WEST BLVD SOUTHWEST 1 NORTHEAST OF ELIZABETH ST

ZIP CODE 28328
601 Honeycutt Elaine ◎ 592-2530
602 Chenoweth Geo A ◎ 592-3093
604 Lindsay Curtis R ◎ 592-2768
612 Bradshaw J Roland ◎ 592-2203

2

POPLAR ST —FROM 1012 BEAMAN ST EAST

ZIP CODE 28328
1 Norris J L Jr ◎ 592-4446

15

POWELL ST E —FROM 205 EASTOVER AV EAST 1 SOUTH OF LA FAYETTE ST

ZIP CODE 28328
400 Joyner F C ◎ 592-2510
403 Rose James E ◎ 592-2228
404 Britt Walter T ◎ 592-3227
405 Powell Robt I ◎ 592-2979
406 Ervin Ernest E ◎ 592-2397
407 Warren Stewart B ◎ 592-2691
408 ★ Underhill Robt L
410 Robertson Mary B Mrs mus tchr ◎ 592-6954
411 Wilson John G ◎ 592-2954
412 Brisson James W ◎ 592-7729
413 ★ Johnson Millard M Rev ◎ 592-2296
414 Vacant
415 Williams Fred W
417 Britt Annie T Mrs ◎ 592-4622

B. C. ROOFING CO.
"HOUSE ROOFING SPECIALISTS"
Rt. 2, Box 55, Clinton, N.C. (28328) Tels. 592-4565—592-4043

E POWELL ST—Contd
419 Butler T Chevis C ◎ 592-4266
420 Williamson W Ellis ◎ 592-2419
422 Parsons Seth W ◎ 592-3302

12

WARSAW RD INTERSECTS
502 ★ Peterson Everett L ◎ 592-3438
503 Melton Ralph J ◎ 592-4558
505 Kenan Florrie Mrs ◎ 592-4633
507 ★ Faircloth Wilbert M ◎ 592-4174
509 Miles Arnold D ◎ 592-7374

15

POWELL ST W —FROM 313 LISBON ST EAST 1 NORTH OF MORRISEY BLVD

ZIP CODE 28328
206 Harris Alton H ◎ 592-2891
212 Vacant
★ Royal Roland
213 ★ Avery Johnny
215 Cutler Anna B V ◎ 592-6434
218 Lloyd Clarence G ◎ 592-2986
222 Falatovich John 592-6224
GRAHAM ST BEGINS
DE VANEE ST INTERSECTS

9

POWERS ST —FROM 105 OAKLAND TER WEST 2 NCRTH OF SUNSET AV

ZIP CODE 28328
900 Reeves Junior A ◎ 592-3346
902 Honeycutt Allen L ◎ 592-2581
903 ★ Phillips Harold 592-8266
905 Shipp H Maylon 592-3277
SHIELDS ST INTERSECTS
1000 Martin Bobby ◎ 592-6771

12

PUGH RD —FROM S EAST BLVD NORTHEAST 1 NORTH OF WARSAW RD

NUMBERS IRREGULAR
ZIP CODE 28328
CITY LIMITS
North Carolina Natural Gas stge
600 King ,Mimosa M Mrs ◎ 592-3731
602 Jacobs Hugh ◎ 592-5538
428 ★ Smith R F
300 Smith Ruby
306 ★ Mc Gray Mose ◎
308 ★ Mc Rae Charles A ◎ 592-3537
430 ★ Cox B K
401 Underwood Eug ◎ 592-2816
445 Mc Gray Elise Mrs ◎
COLLEGE ST ENDS

16

RAIFORD ST —FROM 121 SPIVEY ST NORTHEAST

ZIP CODE 28328
103 Clinton Free Will Holiness Church
107 Bryant Geo W ◎ 592-5536
109 Bryant Hubert ◎ 592-3556

15

RAILROAD ST E —FROM 606 LISBON ST SOUTHEAST

ZIP CODE 28328
209 Faison Eloise Mrs ◎ 592-2856
211 Faison Mary L Mrs ◎ 592-3798
213 Faison Oasey L Mrs ◎
215 Matthis Delia W Mrs ◎ 592-4866
229 Turlington F L Lumber Co whol 592-7197
KELLY ST BEGINS
BAY ST BEGINS
EAST BOULEVARD INTERSECTS

12

507 Faison Edw F ◎ 592-3352
513 Brewington Robert L ◎ 592-3480
515 Caldwell John L ◎ 592-6627
517 Hicks Cassell L ◎ 592-6393
521 ★ Fryar W T Rev 592-5413
531 Hicks Johnnie E ◎
533 Sampson Sewing Co clo mfrs 592-3848
533a Discount Outlet Co children's clo 592-2201
537 Vacant
553 ★ Newkirk David
555 ★ Smith David

TRIANGLE AUTOMOBILES, Inc.
AMC - CADILLAC - OLDSMOBILE - GMC TRUCKS - PONTIAC
1304 BEAMAN ST. (28328) TEL. 592-6167

E RAILROAD ST—Contd
557 ★ Carrie Robt
559 Vacant
FONTANA LA INTERSECTS
808 Carr Eva W Mrs 592-5497
Rear ★ Williams Ronnie W
911 Vacant
920 Sampson Salvage Co Inc 592-6303
520 Thermo-Pane L O F Inc 592-7101

14

RAILROAD ST W —FROM 128 ELIZABETH ST SOUTH 1 EAST OF COTTON ST

ZIP CODE 28328
207 Circle C Body Shop 592-8114
213 Vacant
219 Daughtry N L Fertilizer Co 592-2339
222 Vacant

7

RALEIGH RD —FROM 910 COLLEGE ST NORTH 1 EAST OF 5TH ST

ZIP CODE 28328
101 Vacant
103 Edith's Beauty Salon 592-3312
105 Wells Canteen Service restr 592-6259
107 Jay's Washerette
E CUTCHINS ST BEGINS
201 Mc Cullen John P ◎ 592-8741
BALSEY ST BEGINS
NICHOLSON ST BEGINS

8

500 Kentucky Fried Chicken 592-5778
502 Autry Wm A ◎ 592-3713
504 Shipp Jerry F 592-7834
506 ★ Moore Minnie R ◎ 592-7426
508 Grant Charles R ◎ 592-4098
510 Caison Earl F ◎ 592-3671
512 Bond A C ◎ 592-3941
514 Vacant
PARKWAY DR BEGINS
600 Owen William H ◎ 592-2771
601 Jordan Ransom ◎ 592-2645
602 Reeves Wilbert L ◎ 592-3005
604 Hairr Lattie Jr ◎ 592-3905

HOLLY CIR INTERSECTS
700 De May Julius M ◎ 592-2574
701 Vacant
Draughon Esther J Mrs ◎ 592-4037
703 Stafford Melvin ◎ 592-5863
704 Fetterman Lewis M ◎ 592-3735
705 Draughon W A ◎ 592-6932
707 Daughtry Lawrence G ◎ 592-3036
WILLOW INTERSECTS
800 Sandy Lafayette L ◎ 592-3612
801 Edge Carson G Jr ◎ 592-3660
802 Cole Elmer ◎ 592-5177
803 ★ Wells Donn A ◎ 592-3676
804 Duncan O H ◎ 592-7696
805 Lundy Betty B ◎ 592-3205
807 Powell Kirby D ◎ 592-6787
809 Kornegay Everette ◎ 592-5396

3

GROVE ST ENDS
900 Daughtry A Walton Jr ◎ 592-6718
902 Carlton Bruce W ◎ 592-3249
903 ★ Warren Sandra S
904 Pope Charles E ◎ 592-3740
907 Glover Tommy D ◎ 592-6874
1000 Edna's Beauty Shop 592-2257
Powell Haywood ◎ 592-6229
1002 Powell Gordon B ◎ 592-3982
1004 ★ Smith Hayword 592-2669
1006 ★ Thompson B I ◎ 592-4027
1008 Mc Laurin Bernice D ◎ 592-4496
1010 Mc Laurin Callie B Mrs ◎ 592-3586
1010a Vacant
1011 Bradshaw Bernice P ◎ 592-3588
1012 ★ Alexander Glen F ◎ 592-5984
KIMBROUGH RD ENDS
1100 New Bertha J Mrs ◎
1102 Bass Patricia
1106 Vacant
FAIRFAX ST BEGINS
1202 Cashwell James E ◎ 592-4744
1204 ★ Simpson C G Jr ◎
HALIFAX ST BEGINS
1309 Raynor Lacy W ◎ 592-6176
RIDGEWOOD ST BEGINS

SHELL FUEL OIL
KEROSENE
CAMPBELL OIL CO., Inc.
Radio Dispatched and Metered Service
1106 S. West Blvd. P.O. Box 738 (28328) Dial 592-3436
Exclusive Distributors Complete Line Shell Products

RALEIGH RD—Contd
1405 Vacant
PINEVIEW DR INTERSECTS

19

REEDSFORD RD —FROM 500 E ROWAN ST SOUTH

ZIP CODE 28328
200 Yancey Leonard T ◎ 592-3080
202 ★ Scriener Danas Rev
204 ★ Mc Kenna Arth S
206 Merritt Walter C ◎ 592-2745

3

RIDGEWAY ST —FROM RALEIGH RD EAST 1 NORTH OF HALIFAX ST

ZIP CODE 28328
306 ★ Raiyor Edith B ◎ 592-5403
308 ★ Green Rodney G ◎ 592-2727

12

ROBINSON LA —FROM 3219 S EAST BLVD WEST 1 NORTH OF WARSAW RD

ZIP CODE 28328
501 Eakens Rena H Mrs ◎ 592-5458
503 Aycock Betty S
505 Morrisey Claudie J ◎ 592-5315
507 Vacant
509 Troublefield Claude O
513 ★ Wilson Wm C
515 Vacant
517 Eason Charles
★ Owen Minnie
519 ★ Marline Pearl
521 Ballard Luther

3

ROBINSON RD —FROM SMITHFIELD HWY WEST 1 NORTH OF FELIX ST

ZIP CODE 28328
100 Goodman ,Saml A ◎ 592-4761
101 ★ Godfrey Geraldine
104 No Return
103 Freeman Levis
105 Vacant
106 Lee Clatie M Mrs ◎ 592-3697
Cooper Harvey Jr 592-6028
107 Herring Winford D ◎ 592-5870
110 Williams Freddie ◎ 592-7673
115 Worthy Ed S ◎ 592-6452
116 Blue James C ◎ 592-3880
120 Robinson Freddie A ◎ 592-3492

5

ROBINSON ST E —FROM 541 MC KOY ST EAST 1 SOUTH OF BONEY ST

ZIP CODE 28328
106 Felton John E ◎ 592-3978
107 Vacant
108 Sampson Johnny W
109 Smith Mae Mrs
109½ Vacant
110 Pugh Flora Mrs
112 Shipp John ◎
113 Newkirk Sarah C Mrs 592-4574
114 Fryar Eliz ◎
115 Underwood Dug R
117 Vacant
119 Fennell Lue Bertha R Mrs 592-3205
121 Tate Robt L

19

ROWAN ST E —FROM 1421 WILMINGTON HWY EAST 1 SOUTH OF S EAST BLVD

ZIP CODE 28328
103 No Return
110 Hill's Electric
★ Hill Tom ◎ 592-3424
111 Faircloth Oscar L
117 Faircloth Thos M 592-7871
211 Jacobs James L 592-7773
303 County Agrl Extn Serv 592-7161
County Bd Of Educ 592-2191
County Home Economics Extn Agt 592-7161
US Soil Conservation Serv 592-3663
US Dept Agrl Stabiliz Ation & Conservation Serv 592-6144
309 County Bldg
Sampson County Mgr 592-6308

Clinton Savings & Loan Association
217 Lisbon St. (28328) Tel. 592-2131

E ROWAN ST—Contd
314 ★ Robinson Joe ◎ 592-3686
316 Jones Paul R ◎ 592-4769
318 ★ Pulley H R ◎ 592-3987
320 ★ Sinclair Harry ◎ 592-4277
320½ ★ Corbett Nellie 592-7119
321 County Dept Soc Servs 592-7131
DENTON DR BEGINS
400 Clarke Oscar V ◎ 592-2335
405 Matthis ,Geo K ◎ 592-4640
406 Flinn's Auto Sales used cars 592-4958
Flinn Herman R ◎ 592-4958
410 Smith Lela B Mrs ◎ 592-6567
412 Jones Paul R Jr ◎ 592-3614
416 Rowan Community Club House
421 Rowan Missionary Baptist Church

9

ROYAL LA —FROM 1006 SUNSET DR NORTH 2 WEST OF OAKLAND TER

ZIP CODE 28328
104 Conner Dempsey ◎
124 ★ Tart Louise
WARREN ST ENDS
201 Royal Lane Center (clinton recreation center)
202 Holland Deliliah T Mrs ◎ 592-7678
210 Jordan R Gerald ◎ 592-7412
ELLEN ST ENDS
300 ★ Bass Milton
302 Carter C Geiger ◎
304 Sadler Melvin D ◎ 592-7742
MOORE ST ENDS
400 Odum Pauline Mrs ◎ 592-3670
500 Faison Oscar J ◎ 592-8540
502 ★ Fleming Kermit ◎ 592-4503
504 ★ Marable Bobby ◎ 592-5739
506 ★ Love Donny L ◎ 592-5221
508 Sampson Joe ◎ 592-4133
510 Whitted James ◎ 592-8357

16

ROYAL ST —FROM WOODLAND DR EAST 1 SOUTH OF SUNSET AV

ZIP CODE 28328
610 Herring Earl L ◎ 592-3569
703 Spivey James N ◎ 592-2681

19

SAMMONS ST —FROM 816 LISBON ST EAST 1 SOUTH OF E BUTLER AV

ZIP CODE 28328
204 ★ Melvin Geneva
206 Williams Ned
207 Kirby Willie J
208 ★ Best Shirley 592-8195
209 Blue Ruthie D Mrs 592-7347
212 ★ Brown Charles E 592-5178
213 Holmes Clayton ◎ 592-4016
220 Moore David L ◎ 592-4494
221 Carlton Jesse A ◎
304 Mc Coy Ray
306 Newkirk Jesse ◎
309 Mc Cloud Aralethia ◎ 592-6925

5

SAMPSON HOMES —A HOUSING PROJECT LOCATED AT 527-37 MC KOY ST

ZIP CODE 28328
700 ★ Blackwell Ida M 592-3532
701 Mc Intyre Mary Mrs
702 Troublefield Liza J Mrs 592-5981
703 ★ Walkins Frank
704 Mc Koy Nancy B Mrs
705 ★ Kirby Lula M 592-8468
706 ★ Platt Eva S Mrs
707 Sampson Douschka E Mrs 592-2033
708 Bryant Annie G Mrs
709 ★ Bryant Helena
710 ★ Davis Wm
711 Burnette Sarah M Mrs 592-6543
712 ★ Vann Sallie B
713 ★ Matthis Bessie A Mrs 592-2774
714 Cherry Sadie B Mrs 592-2021
715 ★ Wells Walter
716 Herring Beatrice H Mrs
717 ★ Parker Mary A 592-6898
718 ★ Beaman Sam
719 Williams Genie
720 Sloan Mamie W Mrs
721 ★ Matthis Annie
722 ★ Matthis Geo 592-3008

Spivey Oil Company, Inc.
DISTRIBUTORS
Complete Line of Texaco Products
1500 N. Beaman St. (Smithfield Hwy; 28328)
Tel. 592-6195
TEXACO FUEL CHIEF
HEATING OIL

BUTLER & FAIRCLOTH
Insurance—Real Estate
REALTOR®
213 E. Main St. (28328) Tel. 592-2101

SAMPSON HOMES—Contd
723 Boykin Eliz M Mrs
724 ★ Mims Edw
725 ★ Owens Iola
726 ★ Mc Calop Alice G 592-2326
727 No Return
728 Williams Hattie
729 ★ Lane Linda
730 ★ Moseley K Maggie
731 ★ Morgan Rosa
732 ★ Moore Lula 592-6588
733 Brewington Jiose L
734 Butler Clarrise

11

SAMPSON ST —FROM 213 E MAIN ST NORTH 1 EAST OF MC KOY ST

ZIP CODE 28328
100 U S Army Recruiting 592-7700
100½ Head Start (Div Of County Dept Human Resources) 592-7323
Coastal Plain Life Insurance Co 592-6554
State Human Development Center Annex 592-8286
102 Sportee Outlet Inc 592-7662
103 Ideal Cleaners & Laundry Inc 592-2363
104 Sampsonian 592-7041
105 New River Fish Market
106 Williams Joe Studio & Camera Shop 592-2881
107 Red & White Taxi stge 592-2988
108 Provident Finance Co 592-6105
109 Bob's Fish Market
111 Hargrove & Warren side entrance
VANCE ST INTERSECTS
201a Moore Magdalene T Mrs
201b ★ Carr Kath 592-6985
ROOMS
1 U S D A Fed Crop-Insurance Corp 592-4410
2 Warren Thos E bkpg
3 Charlotte Liberty Mutual Insurance Co
4 Vacant
5 State Comn Of Indian Affairs 592-8041
202 ★ Carter Percy
202½ Herring Wm H 592-4376
203 Municipal Parking Lot
204 Bell Morris L dentist 592-3675
204a Matthis Macie B Mrs 592-3688
205 Vacant
206 ★ Packard John S 592-5324
★ Robinson F I Jr 592-7600
207 Vacant
208 ★ Wilson Ben H Rev 592-2710
209 Harrelson's Beauty Shop 592-2536
★ Tedder Al L
210 First United Methodist Church 592-2035
211 Apartments
1 Boyette Nealie E 592-2941
2 ★ Blackmon James A 592-7633
Thornton Harold 592-5938
4 ★ Sandy Terry
5 ★ Eubank S J 592-7609
212 Vacant
213 Hallock Cora A Mrs 592-4377
216 Shields Robt F ◎ 592-2565
217 Apartments
1b ★ Lane Pearl 592-7549
2b ★ Peterson H C
3b ★ Hudson Marcus W
4b ★ Lewis Emma Mrs 592-5277
5 ★ Tatum Donnie R
6 Vacant
FAISON ST ENDS
300 Fisher Lossie H Mrs ◎ 592-2564
303 ★ Faircloth Rupert O 592-7855
305 Vacant
306 ★ Hamilton Donald G 592-8745
306½ ★ Darden Allen C Jr 592-8679
307 Crumpler Walter L ◎ 592-4379
308 Keane Robt T 592-2815
310 Darden Allen C ◎ 592-2523
312a Williamson Annie R
312b Bond Clem G 592-6676
312c Willis Carl 592-2635
312d Vacant
313 ★ Packer Betty ◎ 592-2824
314 Hargrove Ada W Mrs ◎ 592-2735
315 Weeks Joseph I ◎ 592-2641
316 Carr Wm E ◎ 592-5260
317 Powell Josephine Mrs 592-6239
319 Boykin Lela F Mrs 592-3664

TAR HEEL MOTEL
COLOR TV—WILLIAM and JEAN PETERSON—37 ROOMS
CO-OWNERS
SOUTH OF CLINTON
1407 Wilmington Hwy. (Hwy. 710 Business) P.O. Box 337 (28328) Tel. 592-4157

SAMPSON ST—Contd
JOHNSON ST INERSECTS

6

405 Lanning H O Mrs 592-2630
★ Shell Cynthia J
409 Crumpler Houston ◎ 592-2922
Kathy's Ceramics 592-2922
410 Byrd Ernest ◎ 592-2289
PEARL ST BEGINS
411 Collins Walter P ◎ 592-2812
414 Johnson Mable W Mrs ◎ 592-3574
415 Murphy Betty C Mrs
417 ★ Armwood Georgia 592-6319
418 Smith Mable Mc Mrs
419 ★ Fowler Mary J
420 ★ Staton Clayton E ◎
422 White Madeline De Mrs 592-4276
MANLEY ST BEGINS
423 Goodman Kinley H 592-5600
Goodman Annie P Mrs
424 Garner Jerry R 592-5179
425 ★ Pugh C Nick ◎ 592-3047
426 Goodman Willard
427 Herring Sankie P Mrs 592-4034
428 ★ Raines Hezekiah
429 ★ Best Gertrude 592-4335
430 Tatum Betty T Mrs ◎ 592-5895
432 Bunting Macirean Mrs ◎ 592-4531
438 Rich Lewis H ◎ 592-5561
440 Stewart Estelle W Mrs ◎ 592-3442
COLLINS ST BEGINS
502 Carlton Annie B Mrs ◎ 592-2329
505 Draughon Lloyd Jr 592-8108
NOLLEY ST BEGINS

5

600 Faircloth Lawrence Jr 592-5332
601 Fennell
602 ★ Lockavey Auson
605 ★ Aitis Mose Jr
606 Matthis Cornelia T Mrs ◎ 592-2759
607 ★ Woodall Orvilene
609 Bunting Tommie R
Farrion Theourtho Mrs
611 Robinson Carl L ◎ 592-3887
612 ★ Wynn David Jr ◎ 592-2445
613 Royal Grocery
615 Johnson Jack
617 ★ Boykin Robt Jr
Solice John H
Owens James L
★ Holmes Brenda
617b ★ Jacobs Littie
PEARSON ST BEGINS
TYNDALL CT BEGINS
700 Mc Phail Sally G Mrs 592-7155
702 Bennett Hattie Mrs 592-8360
708 ★ Mc Koy Willie 592-7760
711 Pugh David L ◎ 592-7489
ROBINSON ST ENDS
802 Manuel Jesse M ◎ 592-5992
804 ★ Bennett Ruby L ◎ 592-6742
807 Mc Cullom Wright ◎ 592-7601
809 Vacant
810 Williams Estella Mrs ◎ 592-2577
901 Chesnutt Beauty Shop 592-3973
Chesnutt Charles F ◎ 592-3973
903 Harper Tony ◎ 592-6038
905 Stewart Grocery 592-2543
Stewart Mary R Mrs ◎ 592-2543
907 ★ Wign Ray ◎ 592-6691
908 ★ Hern Nettie 592-4200
908b ★ Troublefield Nettie
910 Sampson Willie L ◎ 592-6546
CARTER ST INTERSECTS
1010 Mc Clean Robt L 592-7922
LEWIS ST BEGINS
1100 Vacant
1101 ★ Claybrook Irene C Mrs ◎ 592-8351
1200 Sand Hill Cemetery

10

SANDERS ST —FROM 701 BARDEN ST WEST 1 NORTH OF CALHOUN ST

ZIP CODE 28328
625 Brown Cauline R Mrs ◎ 592-4385
631 Hardison Freeman 592-5728
635 Royal Clarence ◎ 592-2367

SAMPSON - BLADEN OIL CO., Inc.
Airtemp
24 HOUR BURNER SERVICE
FUEL OIL — GASOLINE AND OIL PRODUCTS
TIRE — BATTERIES AND ACCESSORIES
INSTALLATION — SALES — SERVICE
HEATING & AIR CONDITIONING
Dial 592-4177
Dial 525-4604
Hwy. 421 N. (28328)
Roseboro, N.C.
76 UNION

CECIL'S
THE FAMILY SHOE STORE
207 E. MAIN ST. (28328) DIAL 592-4417

9

SHIELDS ST —FROM 910 SUNSET AV NORTH 1 WEST OF OAKLAND TER

ZIP CODE 28328
100 ★ Matthis Amy T ◎ 592-2382
104 Vacant
107 Melson Daisy M ◎ 592-3207
108 Melson Madrid W ◎ 592-2235
110 Johnson Henry E ◎ 592-3313
POWERS ST ENDS
200 Milligan M Douglas ◎ 592-6974
202 Hobbs W R 592-2549
204 Jones Rayford T ◎ 592-6889
HALL ST ENDS
300 Warren Gilbert
312 Austin Council E 592-6271

2

SMITH ST —FROM 521 PARK AV EAST 1 NORTH OF PEACHTREE RD

ZIP CODE 28328
Grace United Methodist Church 592-3497

3

SMITHFIELD HWY —A CONTINUATION OF N EAST BLVD

ZIP CODE 28328
100 Daughtry Tax Serv 592-5690
101 Spivey Oil Co Inc fuel oil 592-6195
102 Clark's Radio & T V Service 592-3945
103 Spivey Service Station 592-6195
1502 ★ Clark J D ◎ 592-3685
1503 Daughtry Leon C ins 592-6602
106 Hair's Tire Service 592-2305
109 Jerome Florist 592-3946
Robinson Funeral Home 592-3946
110 Edge Cabinet Co 592-7614
111 Vacant
200 Taylors Prides coin opr car wash
201 Gautier Saw Shop 592-4330
205 Fox's Holsum Bakery 592-3788
301 K & W Body Shop 592-2843
307 Sampson Auto Purchasing Service new & used 592-7970
408 Warren Bros Tractor Co 592-7172
412 Sizemore Trucking Co 592-4196
413 ★ Lewis Donald E ◎ 592-5901
417 ★ Lewis Rubie J ◎ 592-4837
417½ ★ Mc Arthur Johnny H ◎ 592-4612
419 Lewis Barbecue 592-3215
★ Hair Leonard
420 Maola Milk & Ice Cream Co 592-3906
1715 Shipp Willie M ◎ 592-4311
504 Lindsay Jesse L ◎ 592-6770
506 Strickland James A 592-4369
508 Clinton Apparel Mfg Co Inc (cutting room)
508½ ★ Mc Lamb Robt ◎
509 ★ Mc Lamb Thos G ◎ 592-3466
510 J & W Electric Motors & Repairs Inc 592-6819
511 ★ Widdenhouse A G ◎
513 Mc Lamb Garage 592-3282
515 Spell's Refrigeration Service 592-6673
★ Spell Wilbert A ◎ 592-6673
516 Barr Willie A ◎ 592-3212
Daughtry Leon 592-6602
517 Parsons I Roscoe 592-6163
519 Lane Peggy Mrs 592-4671
600 Fashion Forms Inc cabtmkrs 592-3152
604 Daughtry's Trailer Park 592-3285
601 Page T Bille Mrs ◎ 592-2850
603 Fields Wm D ◎ 592-4146
605 Production Engineering Co 592-6518
Atkinson Ralph G ◎
606 Brewer Gas & Grocery 592-8301
608 Smith Jimmy ◎
611 Vacant
612 ★ Oates Mary H Mrs ◎ 592-6456
613 ★ Minshoe Lafayette
614 ★ Jackson David M ◎ 592-6381
615 Carter Elsie M
617 ★ Williamson Coye E Mrs ◎ 592-6698
Merritt Herman S
619 Williamson Marvin E ◎ 592-5120

CARTER EXTERMINATING CO.
"BE SMARTER—CALL CARTER"
808 COLLEGE ST., P.O. BOX 225 (28328) TEL. 592-2258
NIGHTS AND HOLIDAYS 592-6864

SMITHFIELD HWY—Contd
621 Williamson Preston L ◎ 592-3414
623 Vacant
700 Crumpler David L ◎ 592-4046
704 Bottoms Up Skating Rink
708 Mc Cullen Deward M ◎

16

SPIVEY ST —FROM 421 ELIZABETH ST NORTH 1 WEST OF BARRUS ST

ZIP CODE 28328
121 Tew T W 592-2100
123 Thornton
125 Spivey Lucille Mrs ◎ 592-3701

17

STETSON ST —FROM 313 ELIZABETH ST SOUTH 1 WEST OF FERRELL ST

ZIP CODE 28328
205 Wilson Melvin C 592-4941
207 Vacant
JOHN ST BEGINS
301 Shipp A Frank ◎ 592-4083
303 Shipp's Frank Grocery
304 Warner Juanita Mrs 592-2713
305 Pope W Paul 592-6890
306 Vacant
307 Hall Joe M
309 Jackson Hentie
310 Wynn Woodrow C 592-8197
312 Boone Peral B Mrs ◎
313 Shipp Janie H Mrs ◎ 592-2529
315 Hobbs Fannie D Mrs ◎ 592-6835
317 Ezzell Acrie 592-6873
317½ Westbrook Jack J
MORRISEY ST ENDS
401 Underwood Joseph Jr ◎ 592-2749
402 Boykin Joseph 592-3460
405 ★ Saunders Isiah 592-8292
407 Moore Aggie B Mrs 592-2868
407a ★ Fry Annie
410 White Ira C ◎ 592-3007
411 ★ Gilford Cleveland
412 Rich James ◎
413 Avery A Jack ◎ 592-7897
STILL ST INTERSECTS
500 Eason Onnie ◎ 592-6408
501 ★ Lamb Ira 592-6539
502 Vacant
503 ★ Herring Evelyn ◎ 592-7415
505 ★ Wilson James Jr ◎ 592-7569
506 Rich Jerry ◎ 592-4705
TURLINGTON ST INTERSECTS
602 Brinson John ◎ 592-3847
604 Jacobs Della R Mrs ◎ 592-3536
608 ★ Darden Lizzie
611 Bennett Walter L ◎ 592-3068
612 Warren Montro 592-6841
613 Vacant
615 ★ Sampson James L ◎ 592-2162
MATTHIS ST BEGINS
700 Matthis Joseph L ◎ 592-6646
701 Boykin J D ◎ 592-4595
702 Wise James E
703 ★ Mc Phail Janie ◎ 592-8103
705 ★ Boykin Gertie ◎ 592-7383
707 ★ Bryant Edna M ◎ 592-5577
708 ★ Grady Maggie ◎ 592-5220
709 Vacant
710 ★ Parnell Mary ◎ 592-6508
711 ★ Caldwell Henry S ◎ 592-7588
712 ★ Parker Willie ◎
714 ★ Jacobs Annie Mrs ◎ 592-5174
716 ★ Johnson Joe ◎ 592-3581
718 ★ Williamson Eula M ◎ 592-6279
720 ★ Mc Phail Elwood ◎ 592-2780

7

STEWART AV —FROM 618 COLLEGE ST NORTH 1 EAST OF BEAMAN ST

ZIP CODE 28328
102 ★ Kimbro Keith 592-6943
104 Vann Pauline A Mrs 592-2517
106 Snead Wilbert E ◎ 592-6116
DORIS AV BEGINS
200 Shipp Mae B Mrs ◎ 592-3256
202 Pope Harvey L ◎ 592-3750
203 Francis Herbert L ◎ 592-7812
204 Pate Wm C ◎ 592-3955
205 Hines Robt S ◎ 592-3419
206 Vacant
207 Carroll Verona N Mrs ◎ 592-2479
208 Mashburn Harold ◎ 592-2907
DORIS AV ENDS
211 Barfield C W ◎

WELLMAN OIL CO., Inc.
GULF FUEL OIL AND KEROSENE FULLY AUTOMATIC METERED DELIVERIES
818 WARSAW ROAD, P.O. BOX 780 (28328)
DIAL 592-4135
Gulf SOLAR HEAT heating oil

ABEL WARREN & CO., Inc.
GENERAL MERCHANDISE
HARDWARE — CLOTHING
710 S. East Boulevard (28328) Tel. 592-3024

STEWART AV—Contd
213 ★ Nethercutt Robt ◎ 592-2706
214 Vacant
215 Barfield Oliver C ◎ 592-2238
216 Mc Lamb Edna M Mrs ◎ 592-3959
217 Collins Robt E ◎ 592-3922
CUTCHINS ST INTERSECTS
301 Royall Rozelle R Mrs mus tchr ◎ 592-2551
303 Morrice Wm B ◎ 592-5543
306 Tew Robt L ◎ 592-5716
BALSEY ST ENDS
400 Jones Thelma J Mrs ◎ 592-4346
404 Daughtry Ludie Mrs ◎ 592-3711
406 Chappell Martha Mrs 592-4335
408 Lane Ethel M Mrs 592-3839
NICHOLSON ST INTERSECTS
500 No Return
501 Mattocks E Calvin ◎ 592-3632
503 Lindsay's Beauty Salon 592-3203
Lindsay F Elbert ◎ 592-3903
504 ★ Boone Gary D 592-6833
505 Winston Joseph A Jr 592-2602
506 ★ Jackson Dwight L 592-3421
507 Colwell Carl E ◎ 592-4086
508 ★ Ridgley Christopher C ◎ 592-6968
509 Bass Albert M ◎ 592-4888
510 ★ Hudson Olie J ◎ 592-3764
511 ★ Cannon Roger D
512 Schneider Zelda S Mrs ◎ 592-4984
513 Gallagher Lissie M ◎ 592-6275
514 ★ Strickland Rodney H 592-7836
515 Batson Nora B Mrs 592-6409
Pittman Sybil B Mrs
516 Elmore Dewey P ◎ 592-4420
517 Bell Larry N 592-6096
519 ★ Fussell Sibron ◎
520 Moore Edw D ◎ 592-6553
600 Brown Bobby H 592-7494
601 No Return
602 Barber Garland J ◎ 592-3709.
603 Sanderson Lola H Mrs ◎ 592-6745
604 King Kath V Mrs ◎ 592-7315
605 Smith Harris L ◎ 592-2307
606 Waller Nicholas ◎ 592-2885
607 Mc Lamb C Haywood ◎ 592-3897
612 Gray Lawrence S ◎ 592-2504
WOODROW ST INTERSECTS

2

700 Clifton Woodrow W ◎ 592-6514
702 Honeycutt Oscar R ◎ 592-2502
703 Bass Edw 592-5354
704 Raynor Harold S ◎ 592-3233
705 Smith Fredk F ◎ 592-2888
706 Cogdell John H ◎ 592-2790
707 Honeycutt Oscar
709 De Vane J Stewart ◎ 592-2689
709½ ★ Lockany Gordon
710 Jones David W ◎ 592-3406
712 Gambler Nona H Mrs ◎ 592-3920
715 Kendall John H ◎ 592-2730
MC KINNON ST BEGINS
800 Goodwin James H ◎ 592-4343
804 Burton Geo C ◎ 592-3023
805 Sivertsen Cath C Mrs ◎ 592-8373
806 ★ Edwards Levy N ◎ 592-4359
807 Taylor Clyde W ◎ 592-2813
808 Doughtie Margt G Mrs ◎ 592-2618
810 Merkel Lee F ◎ 592-5637
PETERSON ST INTERSECTS

18

STILL ST E —FROM 502 PINE ST EAST 1 NORTH OF MAPLE ST

ZIP CODE 28328
109 Vacant
LISBON ST INTERSECTS

18

STILL ST W —FROM 502 PINE ST WEST 1 NORTH OF MAPLE ST

ZIP CODE 28328
101 Stokes Harrison
104 Powell Hattie
105 Peterson Katie B Mrs
106 Boykin Charlie ◎ 592-3314
108 ★ Brewington Rosa ◎ 592-3582
109 Vacant
111 Bennett Gordon L 592-7355

Sandy Realty & Builders, Inc.
REAL ESTATE BROKER
122 S. East Blvd. (28328) Tel. 592-7091

W STILL ST—Contd
OAK ST BEGINS
200 Shaw Sadie ◎
204 ★ Owens Saml
208 ★ Faison Willie L 592-6060
210 ★ Davis Fred 592-8221

17

FERRELL ST INTERSECTS
303 ★ Boykin Freddie D ◎ 592-7807
304 ★ Edwards Lloyd
305 ★ Turlington Elwood
308 ★ Ashley Mary
310 Best Frank M Jr 592-2038
312 Colwell Nancy 592-3526
314 ★ Edwards Thos
316 King Rutha A Mrs 592-2680
STETSON ST INTERSECTS
415 Boone Chancey ◎ 592-2619

13

SUNSET AV —FROM 403 FAYETTEVILLE ST WEST

ZIP CODE 28328
400 Shipp's Sunoco Service Station 592-2366
402 Shipps Motor Co auto reprs 592-2366
403 Cook Perry E ◎ 592-2568
404 Hill Mabel C Mrs 592-2340
405 ★ Lewis Charlie D ◎ 592-5321
407 Dunlap Bryant O ◎ 592-2352
FINCH ST ENDS
502 Fann's Food Mart 592-2115
505 Clinton High School 592-2067
508 Reynolds James I ◎ 592-2459
512 Parker James H ◎ 592-2697
KERR ST ENDS
600 Southerland R Douglas ◎ 592-2471
601 ★ Strickland Peggy J 592-2776
602 Daly John M ◎ 592-3672
603 Faircloth Croom M ◎ 592-2232
604 Royal Fannie T Mrs ◎ 592-2376
605 Grigg Wm E Jr ◎ 592-2433
607 ★ Mc Cord James B
ANN ST BEGINS
701 Lindsay Elmon H ◎ 592-6759
702 ★ Fussell Francis H ◎ 592-7589
WOODLAND DR BEGINS
WEST RD INTERSECTS

9

WEST BOULEVARD N INTERSECTS
CITY LIMITS
901 Williams Texaco 592-8366
909 Jones Vernon C ◎
SHIELDS ST BEGINS
1001 King Roy V ◎ 592-2733
1003 Lane Willie F ◎ 592-2383
ROYAL LA BEGINS
1100 Immanuel Baptist Church 592-3854
1101 Honeycutt Mildred H Mrs 592-3633
1102a Fussell Cafeteria & Restaurant 592-8029
1102b Shamrock Sewing Center 592-3324
1103 Honeycutt Mary O ◎ 592-2545
Shamrock Plaza
1104 Gate Service Station 592-9404
1105 Floyd Mercedes Mrs mus tchr 592-6445
1106 Vacant
1107 Martin's Bait & Tackle Shop 592-2053
1108 Piggly Wiggly 592-5385
1110 Eckerd Drugs
1111 Vacant
1113 ★ Skipper Lawrence
1117 Mc Daniel Selma H Mrs ◎ 592-3493
1119 Bell James 592-6927
1121 Pope's Barber Shop
1122 ★ Lane Geo M ◎ 592-5457
1123 Pope Hubert M ◎ 592-2781
1124 ★ Powell L D 592-3090
1125 Crumpler Gordon L ◎ 592-3452
1126 Spell Laymon A ◎ 592-5866
1127 Crumpler J F Shop auto reprs
1128 Owens Elzora Mrs ◎ 592-4959
1129 Crumpler John F ◎ 592-3817
1130 Lee Wilbur F
1131 Parker Alf ◎
1200 Carr Juanita Mrs ◎ 592-4084
1201 Quick Way Foods 592-7613
1202 Lockamy Gip
1204 ★ Moore Lynwood

EDWARDS REFRIGERATION CO.
Refrigeration—Air Conditioning—Heating—Heat Pumps—Ice Makers
1100 Lisbon St. (28328)
Dial 592-2089 Night 592-4359

SUNSET AV—Contd
1204a Mattocks R Lee Mrs 592-3803
1205 Ruke Ollie W Mrs ◎ 592-3159
1206 ★ Preslar Mary Mrs 592-7405
1207 ★ Rube Jim
1209 Pope's Market 592-7975
1210 Faircloth David E
1212 Strickland John Jr 592-2051
1213 Crumpler Bessie H Mrs ◎ 592-3475
1214 Case Nora ◎
Jackson Laddie Mrs 592-8290
1215 Austin Leonia S Mrs ◎ 592-3597
1216 Jackson L Mac 592-8377
1217 ★ Eason Bobby
1218 ★ Thornton Geo W
1219 Puckett Edw F
1220 Bass Cooper
1221 ★ Edwards Woodrow ◎ 592-6510
1222 Vacant
1223 ★ Flynn H E
1224 ★ Almmons Howard
1224a ★ Bass Roscoe
1225 Vacant
1226 ★ Moore Irene
1226a Vacant
1232 Honeycutt Jeff L ◎ 592-4295
1234 Honeycutt Lila C Mrs ◎ 592-5369
1234c Mc Lamb Beatrice L Mrs 592-2403
1235 Marys Grill 592-4171
Hall Mary Mrs ◎ 592-4171
Rear ★ Hall Betty
1239 Clinton Miniature Golf
1241 Smith Melvin J ◎
1243 Caddis M E ◎ 592-2290
1243a Caddis M E Jr ◎
1245 Scotchman serv sta
★ Ballscum E Sam trucker ◎ 592-2277
1304 ★ Crumpler Maggie Mrs ◎ 592-2480
1306 ★ Rackley Estelle Mrs 592-6796
1308 Tadlock Roland
1310 ★ Thornton Earl
1312 Vacant
1404 Van Auto Parts 592-3462
1408 ★ James Laura E Mrs ◎ 592-2488
1504 Lee J T & Sons l p gas 592-3942
1508 Kay's Beauty Shop 592-5588
1615 Thornton Chevrolet Inc 592-2133
1618 Sampson Country Fairgrounds
1621 Under Constn

1

SUSAN ST —FROM 738 WEST BLVD NORTH 1 SOUTH OF N BLVD

ZIP CODE 28328
99 ★ Bradshaw Johnny
101 Vacant
103 Pelizzari David 592-7625
105 Wilkerson Lillie V Mrs 592-7151
106 Mc Lamb Nathan O ◎ 592-3586
107 Tyndall Furman L ◎ 592-3413

13

SYCAMORE ST —FROM WALL ST WEST 1 NORTH OF W MAIN ST

ZIP CODE 28328
107 Saint Paul's Episcopal Church (rear entrance)
108 Vacant
113a King Jannie Mrs 592-5954
113b Shipp Sallie B Mrs 592-6298
113c ★ Waters Irene J Mrs 592-4060
113d ★ Best Rachel Mc 592-5952
115 Bass Helen Mrs 592-4243
★ Warren Ollen 592-2096
205 Bradshaw J H ◎ 592-2751
206 Bell Eliz C Mrs ◎
210 Smith Parma M Mrs 592-6860
212 Johnson W A 592-2748
CHESNUTT ST INTERSECTS

20

TOMAHAWK TRL (COHARIE ACRES)—FROM COHARIE DR SOUTHWEST IN A SEMI-CIR

ZIP CODE 28328
105 Bristow Monte B ◎ 592-3755
107 Martin James N ◎ 592-6463

Clinton Savings & Loan Association

217 Lisbon St. (28328) Tel. 592-2131

TOMAHAWK TRL—Contd
111 Woody James C ◎ 592-3580
114 Robinson Bobby G ◎ 592-6970
119 Bell Morris L ◎ 592-3979
120 Turlington Thos E ◎ 592-3936
127 Jordan Charles M ◎ 592-3658
201 ★ Ruddle Curtis S
211 Sanders Fletcher ◎ 592-3609

13

TRACE AV —FROM 309 W ELIZABETH ST NORTH

ZIP CODE 28328
104 ★ Powell Mildred F Mrs 592-2336
106 ★ Johnson Dale P 592-4067
108 No Return (108-110)
302 James Printing Co 592-2302
James Arth A ◎ 592-2302

17

TURLINGTON ST —FROM 509 FERRELL ST WEST 1 SOUTH OF STILL ST

ZIP CODE 28328
301 ★ Stokes Earl H
302 Vacant
303 Howard Demenister 592-5532
304 ★ Johnson Ermon ◎ 592-2391
305 Stevens Rayford N
307 ★ Moore Auros
309 ★ Allen Wilbert
311 Williams Minnie R Mrs 592-7865
313 ★ Pierce Bobby

5

TYNDALL CT —FROM 700 SAMPSON ST EAST 1 SOUTH OF E ROBINSON ST

ZIP CODE 28328
101 ★ William Cody
103 ★ Smith Gary
105 Smith Hazel
107 Boykin Estelle K Mrs
109 Vacant

8

UNDERWOOD ST —FROM 108 N EAST BLVD NORTH

ZIP CODE 28328
102 Guys 701 Brake & Wheel 592-3737
108 Davis Grady J ◎ 592-6504
110 Warren Charles B ◎ 592-4955
112 ★ Britt D E ◎ 592-3131
114 Allardyce Lydia W Mrs ◎ 592-2601
116 Jacks Repair Service
Jackson F Ervin ◎ 592-4781
118 Robinson James T
119 ★ Graham Linda ◎ 592-2350
MILLS ST BEGINS
200 ★ Carter Charles B
201 Blackburn Ramona L Mrs ◎ 592-2996
202 ★ Merritt Jerry T 592-7783
203 Long Izola T Mrs ◎ 592-4990
204 ★ Kersey L C ◎
205 Warren Opheus ◎ 592-3520
207 ★ Boyette Ernest C ◎ 592-2672
FULTON ST BEGINS
302 Phillips Dorothy C Mrs ◎ 592-5253
303 Gainey Vernon ◎ 592-5206
304 Fann Hazel W Mrs ◎ 592-4480
305 Hairr Marlene N Mrs ◎
306 Edwards Nelson A 592-7419
307 Britt Thos E ◎ 592-4487
309 Raynor Gerthie 592-8683
310 ★ Eldridge Larry E ◎ 593-7695
311 Britt Robt A ◎ 592-2375
312 ★ Seward Robt L ◎
313 ★ Tew Charles 592-7556
314 Croom James S ◎ 592-4372
315 Fogle Marion R 592-6376
316 Weaver Ottis ◎ 592-6035
317 Britt Henry E ◎ 592-4992
318 ★ Kivett Robt J ◎ 592-2698
319 Bass Leonard L ◎ 592-2693
321 Hamm Wm H ◎ 592-6056
403 Guy Paul A ◎ 592-2877
405 Raynor Charles ◎ 592-6658

3

502 Matthews Wm K ◎ 592-5480
503 Bunker Bobby ◎ 592-4593
504 Daniels F Le Fon Jr ◎ 592-5279
505 Northcutt T Arthur ◎ 592-2420
506 Royal John P ◎ 592-6259
507 Alford Henry M ◎ 592-5822
509 Streeve Charle E
601 Adler Harold ◎
602 Chesnutt Doffin F ◎ 592-6684

Ideal
CLEANERS & LAUNDRY, Inc.
Specialists In
FORMALS AND WEDDING GOWNS
103 Sampson St. Dial 592-2363
425 DeVane St. (28328) Dial 592-3155
INDUSTRIAL UNIFORMS AND LINEN RENTAL SERVICE

UNDERWOOD ST—Contd
606 ★ Rose Geo ◎ 592-3687
703 Nordan Lexie E ◎ 592-5673

11

VANCE ST —FROM 204 MC KOY ST EAST 1 NORTH OF E MAIN ST

ZIP CODE 28328
101 Jackson's Ltd clo 592-7191
103 Leon's ready wear men & ladies 592-4528
105 Kaleel's Grill 592-2520
109 Dollar Discount variety store 592-5517
111 Reynolds Agency genl ins 592-2138
113 Dulaney's Department Store 592-2858
117 Cole Wholesale Co gros 592-2265
119 Economy Auto Supply accessories 592-2555
121 Vacant
123 Kelly & Best hdw 592-2533
125 Kelly & Best (whse)
125½ Vacant
127 Noel's Bake Shop 592-7448
COURT ST ENDS
201 George's Jewelry 592-2476
203 Knotts' Sandwich Shop
207 Fields Fashions 592-2600
207½ State Farm Insurance Co 592-3030
208 Hargrove Buck Fish Market 592-2915
209 Rene's Wigs
211 Daughtry Market Inc gros 592-2414
211½ Recreation Rm The
212 Hargrove & Warren Market 592-2777
217 Clinton's Discount House 592-4528
300 Liberty Service Station 592-3326
301 Taylor & Sanderson Appliances 592-2578
302 Colwell's Barber Shop 592-3725
303-05 Clinton Discount House variety store 592-8349
306 Colwell Pool Room
307 Jerry's Thrift Shop
309 Mar-Cel Co Inc The 592-7796
310 Vacant
311 Nordon Finance Co 592-5744
312 Honeycutt Insurance Agency 592-5132
313 City Shoe Shop
315 Vacant
Crusade Bible Book Store 592-8671
Superior Lingerie Outlet 592-8796
CONVESTU ST ENDS
319 Vacant
321 C & G Automotive Parts Co 592-4182
400 County Jail 592-8178
★ King Hubert 592-6842
405 Gary's Sporting Goods 592-8203
FISHER DR BEGINS
407 Southern Supply Co bldg sups 592-6147
410 ★ Draughon W B
411 Autry Paint Co 592-6501
413 Sykes H S ◎ 592-7368
415 David M Corneva Mrs ◎ 592-2490
418 ★ Hall Almond
419 Clinton Dodge Used Cars Lot
420 Butler Alease R Mrs ◎ 592-2120
421 Wilkerson Roy 592-7847
421½ Vacant
423 Bunch's Barber Shop
Bunch J Herman ◎ 592-2639
424 Vacant
500 Clinton-Dodge Ltd 592-7075

6

VANN ST —FROM 411 COOPER DR NORTH THEN EAST 1 SOUTH OF BLOUNT ST

ZIP CODE 28328
400 ★ Anderson Margt C Mrs ◎ 592-2308
401 Broadwell Fred J Jr ◎ 592-3736
402 ★ Mc Cullen Mary ◎
403 Starling Joel L ◎ 592-6743
404 ★ Morgan Julian H ◎ 592-6129
405 Williams Albert G Jr ◎ 592-5402
407 ★ Richenwall Charles
408 ★ Merritt Johnny E 592-4491

EXXON B.J. WILLIAMSON, Inc. EXXON
Heating and Air Conditioning—Fuel Oil—Kerosene
Metered Delivery—Powell Bulk Barns
802 Elizabeth St. (28328) Dial 592-6121
Nights 592-2084 and 564-4358 and 592-7612

VANN ST—Contd
★ Pipkin Gayle E 592-8342
BEAMAN ST INTERSECTS

20

VISTA DR (COHARIE ACRES)—FROM FOREST DR SOUTHWEST 1 EAST OF LAKE DR

ZIP CODE 28328
100 ★ Jackson Allen 592-5921
101 Walls Louis J Jr ◎ 592-2605
103 Herring R Mc Phail ◎ 592-6815
105 ★ Copeland Robt ◎ 592-3281
107 ★ King Thos C ◎ 592-4882
111 ★ Malpass Betty ◎ 592-4734
112 Temple Bruwell Jr
LAKE DR BEGINS
COHARIE DR INTERSECTS
115 Watson R V ◎ 592-2683
118 Under Constn
COUNTRY CLUB CIRCLE INTERSECTS

3

WALKINGSTICK TRAIL —FROM THORNTON ST NORTH 1 EAST OF BEAVER DAM DR

ZIP CODE 28328
513 ★ Holland Buck A ◎ 592-7887
600 Smith C Emerson ◎ 592-5530
604 Cobhour Geoffrey ◎ 592-6990
700 ★ Connet Peter T ◎
702 ★ Matthews Max ◎ 592-7650
703 Martin Frank C ◎ 592-7398
704 Vacant
800 Pierson Wayne
801 ★ Nichols Loren
803 Jackson Ronald V ◎ 592-8386
806 ★ West Stacy T ◎ 592-2890
804 Murphrey Raymond E ◎ 592-7381
808 Gribble Robt L Jr 592-5363
CATHERINE CT BEGINS
902 ★ Gaddy Ray C ◎ 592-3368
903 Boyette Herman ◎ 592-7357
Petty Joseph ◎ 592-3380

11

WALL ST N —FROM 100 MAIN ST NORTH 1 WEST OF LISBON ST

ZIP CODE 28328
101 Belk-Williams Co dept score 592-3111
103 Jay's Jewelers 592-2127
105 Children's Shop 592-2576
107 Glamor Shop wns clo 592-5329
109 Bass Taft M Real Estate & Insurance 592-3365
111 Rawls Jewelry 592-2515
113 Government Surplus Store
115 Royal Furniture Co 592-2516
119 National Finance Co Inc 592-5821
SYCAMORE ST BEGINS

14

WALL ST S —FROM 100 MAIN ST SOUTH 1 WEST OF LISBON ST

ZIP CODE 28328
106 Sessoms Jewelery 592-5249
108 Marie's Beauty Shop 592-2759
110 Family Shop The 592-8411
ELIZABETH ST BEGINS
204 Dossenbach's furn dlrs 592-2423
205 Vann's Used Cars 592-3244
206 Vacant
207 Chesnutt Motor Sales 592-2319
209 First Citizens Bk & Trust Co (wall st br) 592-2155
224 Carolina Telephone & Telegraph Co 592-9111
JOHN ST BEGINS

19

WALSTON LA —FROM 211 S BOULEVARD NORTH 1 EAST OF LISBON ST

ZIP CODE 28328
100 Mims Elbert R 592-4873
104 ★ Pope Walter ◎ 592-5867

9

WARREN ST —FROM 200 OAKLAND TER WEST 4 NORTH OF SUNSET AV

ZIP CODE 28328
904 Tew Elliott ◎ 592-3745
906 ★ Bulloch C Kenneth ◎ 592-5626
908 Lambert Wm C ◎ 592-3272
908½ ★ Shipp Danny G
1000 Owens John M ◎ 592-2511
1002 King Woodrow M ◎ 592-7400
1006 Springs Gilbert ◎ 592-6385
1007 ★ Granthow Lola
1008 Ward Bruce L 592-7479
1009 ★ Byrd Mike
1010 Moore Leemond F 592-6910
1011 ★ Ward Edw
1012 ★ Strickland Gerald 592-2624
1013 ★ Tew Victor R 592-8259

12

WARSAW RD —FROM 618 COLLEGE ST SOUTH 1 EAST OF EASTOVER AV

ZIP CODE 28328
100 Westbrook Wade B
104 ★ Eatman Donald G ◎ 592-5660
105 Jackson Janie Mrs ◎ 592-4486
106 ★ Sessoms Rachel ◎ 592-7653
107 English Mary S Mrs ◎ 592-5452
109 Bethune Lauchlin ◎ 592-2671
108 Moore Marion L ◎ 592-7681
111 Ussery Thyra R Mrs ◎ 592-2005
112 ★ Pope Ronald
113 Carr Thos M ◎ 592-2554
114 Matthews Grace Mrs ◎ 592-6576
116 Bost John S ◎ 592-4870
117 Matthews H Spencer ◎ 592-2343
LA FAYETTE AV INTERSECTS
201 No Return
204 Clark Rogers H ◎ 592-7470
POWELL ST INTERSECTS
300 Blackman Charles E ◎ 592-6611
302 ★ Castellucci Frank A 592-5293
304 No Return
306 Fields Douglas B ◎ 592-3223
308 ★ Ward J Kirby ◎ 592-5263
BIZZELL ST ENDS
402 Red Barn (Stge)
404 Red Barn The used furn 592-6882
407 Beverly Maurice Signs pntr 592-7805
Smith Charles ◎ 592-7805
408 Hobbs L M 592-3072
409 Stevens Beauty Shop 592-3925
411 Stevens Woodley A ◎
412 ★ Pierce Willie A 292-8153
414 Hal Manufacturing Co 592-2361
421 Harrell Eufola Mrs ◎ 592-7734
423 Harrell Monnie Mrs ◎ 592-5364
425 Jesse's Antique World
EAST BOULEVARD INTERSECTS
429 Southern National Bank Of Nc 592-7121
500 ★ Evans Mary
502 Owens Wm A 592-5514
504 Vacant
506 Vann Percy ◎ 592-2077
508 Robinson Thelma Mrs ◎ 592-2908
510 ★ Mack Willie 592-8427
512 Fryar Estelle ◎ 592-6415
514 Smith Razzie ◎ 592-6715
517 Cook Machine Co Inc 592-4131
Cook & Tart Steel Inc (Div Of Cook Mach) 592-5134
CITY LIMIT
601 Vacant
602 Lorilee Co Inc clo mfrs 592-6101
603 Farmers Seed & Fertilizer 592-5747
701 Carter Charles 592-8211
703 Justice Vivian P Mrs 592-4462
705 Guy Oscar
707 ★ Melvin Annie
709 Vacant
711 ★ Buchanan Thos E
712 Kennedy Forest Products Co 592-6078
713 Vacant
715 Adams Johnson & Mc Queen Inc ofc 592-4193
716 Colemans Grocery 592-7969
719 Adams Johnson & Mc Queen Inc furn mfrs 592-4193
801 Boykin Pressie ◎ 592-3043
803 ★ Williams Frank L
807 Ct&T 592-6061
812 ★ Barber Wilbert W 592-6051
Vacant
818 Wellman Oil Co Inc 592-4135
821 Robinson Ervin N ◎ 592-4402
824 Rackley's Trailer Court
LOTS
1 ★ Cattle Danny
1 ★ Kennedy Donald

Griffin Brothers Appliance & Furniture Inc.

Television Sets
Sales-Service

NEW AND USED APPLIANCES
PARTS FOR ALL MAKES

Home
Furnishings

Fayetteville Hwy. Route 6, Box 388 (28328) Tel. 592-4375

WARSAW RD—Contd

3 Hill Robt ◎
4 ★ Hill Jimmy ◎
5 Starling Preston ◎ 592-4573
6 Furmidge Donald ◎
8 ★ Heath Robt
10 ★ Wormack Clara
12 Vacant
13 ★ Anderson Emmett
900 Twin State Service Station 592-5928
E RAILROAD ENDS

19

WEEKS ST —FROM 911 LISBON ST EAST 2 SOUTH OF E BUTLER AV

ZIP CODE 28328
200 ★ Allen Johnnie 592-8319
206 Dunston Mabel B Mrs ◎ 592-2597
207 Melvin
209 ★ Smith James T
215 ★ Mc Allister Ada L 592-2280
216 ★ Thompson Frank E 592-7558
219 Faison Robt 592-6808
223 Lane Luther 592-3841
224 Everett James H Rev ◎ 592-3085
225 ★ Mc Phail Susanna
226 Stackhouse Cornelius J ◎ 592-6581
227 Jones Loretta Mc Mrs 592-8256
229 ★ Mc Lamb Henry 592-3766
230 Woods Annie
FOWLER ST BEGINS
308 Bennett Lloyd G ◎ 592-6616
309 Butler Annie L Mrs ◎ 592-3206
315 Beamon Janie B Mrs ◎ 592-5849
319 Royal Hugh
320 Vacant
321 Murphy Leroy ◎ 592-7718
322 Wells Geraldine M Mrs 592-7725
323 Vacant
325 Melvin Henry
326 Maynard Florence Mrs 592-2320
327 Boykin Mabel H Mrs 592-6817
328 Williamson Ruth J Mrs 592-2537
329 Johnson Carrie Mc Mrs 592-8218
331 ★ Faison Sara
333 Cooper Willie
335 ★ Fisher Jimmy 552-2512
336 King Calvin D ◎ 592-5225
337 Wright Lillie M

9

WEST BLVD N —FROM 800 SUNSET AV NORTH

ZIP CODE 28328
401 Howard A Cleon ◎ 592-3644
421 City Waste Treatment Plant 592-3345
CITY LIMITS
BOYKIN ST ENDS
BYRD ST ENDS
615 Clinton Furniture Shop 592-3020
617 Jones Nursery
Jones H Floyd ◎ 592-4088
620 Vacant
621 ★ Pope Dick 592-4221
629 Williamson Construction Co 592-3918
701 Edwards L A Co tractor sales 592-3290
701a Honeycutt Mamie A Mrs 592-4294
701b Avery Ashley L ◎ 592-4029
705 Vacant
707 Honeycutt Clyde ◎ 592-6427
707a Parker Hubert
707b Strickland Harold ◎
707c Avery Robt H ◎ 592-6997
711 Thornton Sheet Metal Works (div of sampson bladen oil) 592-3825
725 Miller R Vernell ◎ 592-5888
728 Munn A Garland 592-6706
731 Honeycutt Wilmer S ◎ 592-3059
732 Royal Robt F ◎
Vacant
733 Blackwell James J ◎ 592-6202
734 Lockamy Sam ◎ 592-6922
735 Lockamy Motors 592-7994
Sam's Place grill 592-8674
738 Best Way Foods 592-3288
Tyndall Barber Shop
802 Boykin's Grocery 592-9300
806 Pope's Grill tavern 592-9380
816 Boykin Minnie H Mrs ◎

N WEST BLVD—Contd

820 ★ Bradshaw C M
Bill's Car Care Center 592-5406
Beaunit Textiles 592-6181
Sampson Bladen Oil Inc 592-4177

9

WEST BLVD S —FROM 800 SUNSET AV SOUTH

16

ZIP CODE 28328
113 Vacant
200 Nationwide Insurance Co 592-8166
Sampson F C X Service farm sup 592-4197
202 Cohairie Mill & Supply Co 592-4692
MAIN ST INTERSECTS
304 Malpass Liston Auto Parts whol 592-6164
306 Malpass Liston Co used cars

18

ELIZABETH ST INTERSECTS
714 Austin Amoco 592-8051
715 Hudson Television & Tape Service 592-7795
721 Bright Leaf Tob Whse
806 ★ Frederick Wm H 592-5725
809 Melvin Bobby 592-5269
811 Beaman Joseph ◎ 592-6590
813 Smith Patk B ◎ 592-3491
814 ★ Rogers Carol J 592-7348
815 Howard Frank F ◎ 592-6394
816 Tillery John U ◎ 592-3329
818 Eason Herbert ◎
820 Herring David H ◎ 592-6251
822 Newkirk James L ◎
901 Butler Albert ◎ 592-6473
903 Oliver Jesse Jr
905 Robinson J Heyward ◎ 592-3467
908 Bell Larry M ◎ 592-6685
910 Sampson Hubert ◎ 592-2937
911 Vacant
915 Henry Bradley J ◎ 592-8734
917 Charles Willie M ◎ 592-8463
918 Colwell James H ◎ 592-2330
920 Boykin's Grocery 592-4879
Boykin King ◎ 592-4879
921 Speller Cary M ◎ 592-2990
922 Smith Jesse S ◎ 592-6370
925 Barden Herbert H ◎ 592-6346
925½ Sams Mary R Mrs ◎ 592-5955
929 Square Club
PHILLIPS ST ENDS
1000 Vacant
1003 American Legion Post No 319 592-3637
1004 Vacant
CITY LIMITS
1008 Gore Manufacturing Co Inc prefabricated bldgs 592-7011
1012 Vacant
1018 Faircloth Construction Co 592-3188

19

1106 Campbell Oil Co Inc 592-3436
1111 ★ Mallard Donald H 592-7346
1113 Pulley Gwendolyn B Mrs ◎ 592-3434
1200 Wallace Granville L ◎ 592-2795
1205 Vacant
1206 Mary-Gran Nursing Center
1300 Davis Basil F 592-5412
SOUTHWOOD DR BEGINS
1301 Merritt's Grocery 592-2247
1302 Daughtry John P ◎ 592-2707
1305 Robinson Ella W Mrs ◎ 592-3422
1308 Mc Lamb Ariel ◎ 592-3566
1310 Peterson John A septic tank ◎ 592-2485
1311 Clinton Gulf Service 592-7845

16

WEST RD —FROM S WEST BLVD NORTHEAST

ZIP CODE 28328
101 Crumpler Ezekiel A ◎ 592-3383
105 ★ Van Gorton Charles ◎
107 Purcell Edwin L ◎ 592-2428

17

WESTOVER RD —

ZIP CODE 28328
702 Coharie Equipment 592-8134

10

WILLIAMS ST —FROM 310 FAYETTEVILLE ST NORTH 1 EAST OF BARDEN ST

ZIP CODE 28328
306 ★ White Thad Rev 592-3241
JOHNSON ST ENDS
401 Barbrey G F ◎ 592-2616
MARGARET ST BEGINS
506 Hope Geo B ◎ 592-3328
Rear Bradford Addie J Mrs ◎ 592-5328
508 Armwood Melvin

FRED POWELL & SON CONSTRUCTION CO.
HOME BUILDERS
11 MILES SOUTH OF CLINTON ON HWY. 701 S
4 MILES NORTH OF GARLAND, N.C.
P.O. BOX 133 D., GARLAND, N.C. (28441) TEL. 529-3091

WILLIAMS ST—Contd
510 Boykin Percy ◎ 592-4283
EDGAR ST BEGINS
602 ★ Richardson Garlfield
604 ★ Swinson Willard ◎ 592-6435
604½ Vacant
608 Mainor Charlie ◎ 592-5887
613 ★ Jacobs Betty
615 Powell Marion B ◎ 592-3836
616 Johnson Addie M Mrs ◎ 592-3316
618 Marshburn Geo ◎ 592-6242
621 Royal Feora Mrs ◎ 592-2321
624 Jackson James ◎
625 ★ Murphy Geneva B 592-6634
627 ★ Richardson Gurtha
628 Vacant
629 Jackson Frances M Mrs ◎
631 Sampson Francis ◎ 592-2149
LEE ST ENDS
700 Stokes Willie D ◎ 592-2594
702 ★ Peterson P R
706 Vacant
707 Darden Hattie E
708 Rich Mary

4

LARKIN ST ENDS
715 Royal Reidie H Mrs ◎ 592-4832
717 Mainor Wm H ◎ 592-3690
719 Underwood Lee 592-3881
725 ★ Mc Lamb Margt

8

WILLOW RD —FROM 414 N EAST BLVD EAST 1 SOUTH OF WILSON ST

ZIP CODE 28328
101 Pate R N ◎ 592-2851
103 Marshburn M G ◎ 592-6519
105 ★ Jordan Martha L 592-7511
201 Pate Richd N Jr 592-4336
Rear Vacant
202 Russell Wilson D ◎ 592-2804
203 Melton Joe H ◎ 592-3988
204 Barefield J Hillis ◎ 592-3311
205 Talton Lena D Mrs ◎ 592-3986
RALEIGH RD INTERSECTS
301 ★ Yancey Donnie C 592-4492
302 Hudson Marcus ◎ 592-4741
303 Turner Seth D Jr ◎ 592-2982
306 Byrd John F ◎ 592-3655
307 Daughtry Lacy H ◎ 592-3894
308 ★ Thornton Linwood E ◎ 592-4165
311 Hairr D G ◎ 592-6379
313 Underwood Nina D Mrs ◎ 592-7736
315 Bryant Willard L ◎ 592-6557
UNDERWOOD ST INTERSECTS
400 Harwick James C ◎ 592-6778
401 Herring James C ◎ 592-2861
CAROLINA AV INTERSECTS

19

WILMINGTON HWY —A CONTINUATION OF S WEST BLVD SOUTH

ZIP CODE 28328
S EAST BOULEVARD ENDS
1407 Tar Heel Motel 592-4157
1421 Vacant
ROWAN ST BEGINS
1504 Leocarta James ◎ 592-5439
1506 Southerland Carl E ◎ 592-6421
1507 Dudley Elliott L ◎ 592-2396
Hill Bryant ◎
1508 Tart Clarence C Jr ◎ 592-2644
1510 Lawrence G Richd ◎ 592-5496
1512 Williamson Kermit D ◎ 592-4514
1601 North Carolina Marble & Granite Co 592-3457
1602 Austin Oil Co fuel 592-2454
1604 Plant Shop The 592-5594
1608 Mc Keel Electric Co 592-5201
1609 Clinton Upholstery 592-3821
1610 Playa restr 592-6446
1611 Carter Mabel C Mrs 529-7371
1700 Little Pep Grill 592-4065
1703a Wiggins Nolan ◎ 592-3747
1707 Boone May B Mrs 592-4398
1708 W R R Z Radio Station Inc 592-2165
1708½ Hilltop Motor Sales 592-3006
1709 Hope's Restaurant 592-9210
1710 Traveler's Service Station 592-9411
Blackburn Henry L
1713 Banks Motel 592-2486
Banks T C ◎ 592-2486
1750 Osborne Jimmy W 592-6422
1753 No Return

WILMINGTON HWY—Contd
1754 Faircloth David Jr ◎ 592-3783
1800 Southerland S Raeford ◎ 592-5244
1801 Discount House
1803 Vacant
1807 Boney Varon T ◎ 592-6274
1808 Pearson Lloyd E ◎ 592-3349

3

WILSON ST —FROM 414 N EAST BLVD NORTHEAST

ZIP CODE 28328
100★Humphrey F W 592-2000
100b Bass
101 Ward Vermel ◎ 592-4364
102 Ward L Swain ◎ 592-3720
103 Ingram Herbert A ◎ 592-3204
105 Pelizzari Clautie Mrs ◎ 592-5312
106 Lovell G W ◎ 592-3980

10

WINFREY ST —FROM 514 BARDEN ST WEST 1 SOUTH OF CALHOUN ST

ZIP CODE 28328
600 Simmons Charlie E ◎ 592-3498
601 Spaulding Thurston ◎ 592-2434
602 Hardison Sally E Mrs ◎
605 Boykin Lewis Jr ◎ 592-4053
608 Henry Earl C ◎ 592-3391
609 Weeks Tillie B Mrs ◎ 592-5323
612 Henry Wm ◎
613★Evans Joseph ◎
614 Brewington Ruth Mrs ◎ 592-2896
703 Fryar Noah D
717 Morrisey Vera ◎ 592-7406
719★Bullock Earl ◎
SANDERS ST INTERSECTS

16

WOODLAND DR —FROM SUNSET AV SOUTH 1 EAST OF ROYAL LA

ZIP CODE 28328
104 Gunter Roy S ◎ 592-2489
204 Thornton Gladys E Mrs ◎ 592-3378
208 Chambliss Betty H Mrs ◎ 592-2839
212 Malpass Carl C ◎ 592-4760
214★Britt Wilton R ◎ 592-4382

2

WOODROW ST —FROM 700 BEAMAN ST NORTH 1 NORTH OF NICHOLSON ST

ZIP CODE 28328
501 Vacant
503 Lee Erwin W ◎ 592-4484
505 Carter Martin J ◎
507 Hall Delbert E ◎ 592-3245
508 Mc Gill Curtis J ◎ 592-2807
509 Howard Hubert R ◎ 592-2039
600 Johnston James M ◎ 592-4427
601 Landes Rosalane S ◎ 592-2788
603 Richardson W Street ◎ 592-2205
604 Williams Albert G ◎ 592-4920
605 Hobbs Macey H Mrs ◎ 592-3320
607 Roberson Jay ◎ 592-2780
609 Yeager Henry S
STEWART AV INTERSECTS
702 Andrews Arth W ◎ 592-6828
703 Jackson Arth W ◎ 592-2020

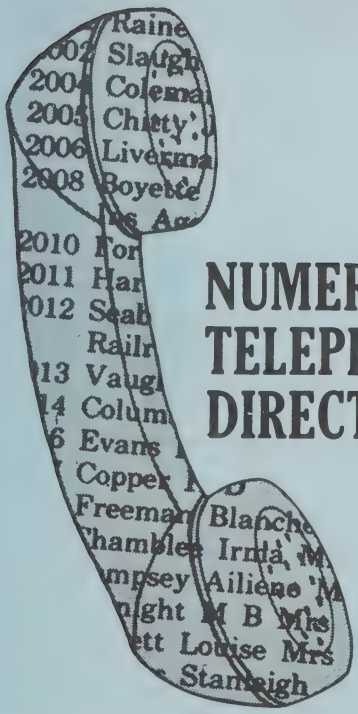

NUMERICAL TELEPHONE DIRECTORY

The Telephone Numbers and names in this Directory were supplied to us during our regular door to door canvass.

This Directory is designed to assist you in providing additional information when only a telephone number is available.

HILL DIRECTORY COMPANY
PUBLISHERS

4

NUMERICAL TELEPHONE DIRECTORY
BLUE PAGES

This Directory takes the "mystery" out of blind numbers. It lists telephone numbers in numercial sequence, making it easy to "decode" blind phone numbers in classified ads—especially valuable for real estate agencies, used car dealers, etc.

dial code

numbers in sequence

name of telephone subscriber

DIAL 282 PLUS THE FOLLOWING FOUR DIGITS

1002 Cobb S R
1004 Gwynn J E
1005 Gaither A F
1006 Forest Oaks Market
1008 Jessup W H
1009 Knight N F
1013 Arnold Stone Co
1016 Pick Albert Motor Sales Inc
1019 Hinshaw A L
1020 Thomas Hubert
1021 Hughes Paul
1022 Lindsay G L
1023 Avco Electric Inc
1023 Avco Construction Co Inc

WHAT'S IN A PHONE NUMBER?

ABOUT THE FIRM:
Who called me? When your call back message gives a telephone number only—or includes a common surname such as Jones, Smith, Brown, etc.—this Numerical Telephone Directory will assist in determining correct firm name. Make use of both Alphabetical and Street Guide information to establish names of officers, owners or partners, products and services, and correct address. Properly identify firm and caller and have needed records, file or correspondence on hand before returning call.

ABOUT THE INDIVIDUAL:
Who called me? When only a telephone number is known, this Numerical Telephone Directory will assist in determining the name of the subscriber—with this information combined with other sections of your City Directory you may quickly establish such information as wife's name, place of employment, job title, home address, business address and telephone number.

DIAL 592 PLUS THE FOLLOWING FOUR DIGITS

0093 State Dept Of Revenue
1604 Faulkner J W
2000 Humphrey F W
2001 Richards D L
2002 Butler M L
2003 Butler E E
2004 Hubbard H J Jr
2005 Ussery T R Mrs
2010 Elmore E B Mrs
2012 Shipp C F
2013 Caro Tob
2014 City Utility Bldg
2016 Register J H
2018 Bass H G
2019 Givins C F
2020 Jackson A W
2021 Cherry S B Mrs
2023 Barwick H B
2024 Powell Melissa Mrs
2024 Register L P
2025 Davis E N
2028 Fann L E
2029 Merritt Wm E Jr
2031 Darden R J
2032 Turlington C G Mrs
2033 Sampson D E Mrs
2034 State Hwy Comn (Dist Eng Mtce Dept)
2035 First United Methodist Church
2037 Bunn F J Mrs
2038 Best F M Jr
2039 Howard H R
2040 Welsh L M Mrs
2040 Sutton B W Mrs
2043 Kaleel Albert
2045 Schultz F M
2046 Parker Norwood
2047 Ayers J S
2048 Larkins T D
2049 Neely F W
2050 Parson L L
2051 Medin Margt
2051 Strickland John Jr
2052 Woodall Herman
2053 Martin's Bait & Tackle Shop
2056 Kimrey M W Mrs
2060 Warren P C
2064 Daughtry Oil Co
2064 Lisbon Street Crown Station
2065 Baker Speciality Co
2066 Crumpler-Honeycutt Funeral Home
2067 Clinton High School
2069 Bill's Beauty Shop
2070 Brock & Worley Memorial Funeral Home Inc
2070 Sampson Preston
2070 Peoples Mutual Burial Assn
2071 Herring P D
2072 Johnson M P Mrs
2073 King W G
2077 Vann Percy
2078 Moore F H
2079 Cox M J Mrs
2080 Newberry W E
2082 Watson Frances
2084 Williamson E C Mrs
2085 Kirven Clarence Jr
2086 Cornwell T S
2087 Kenlaw J A
2089 Edwards Refrigeration Co
2090 Williams J C
2091 City Fire Dept
2094 Mc Queen Peter Jr
2095 Pope A D Mrs
2096 Warren Ollen
2097 Turlington W A
2098 Cook H C
2100 Tew T W
2101 Butler & Faircloth
2110 Sampson A C Mrs
2111 Butler's Pharmacy
2114 Austin M S Mrs
2115 Fann's Food Mart
2117 Morris R H Mrs
2120 Butler A R Mrs
2121 Vann Ford Inc
2125 Merritt W E Jr
2126 College Street Elementary School
2127 Jay's Jewelers
2128 Warren & Fowler
2131 Clinton Savings & Loan Association
2133 Thornton Chevrolet Inc
2135 Hargrove's Men Shop
2138 Reynolds Agency
2141 Pine State Distributing Co Inc
2143 Denny J T III
2144 Fussell's Motor Hotel
2149 Sampson Francis
2151 State Department Coorections Unit No 4345
2153 Marshburn M E Mrs
2155 First Citizens Bank & Trust Co
2155 First-Citizens Bank & Trust Co
2155 First Citizens Bk & Trust Co
2161 Kendall John H
2162 Sampson J L
2163 Bethune W M Jr
2164 Bethune A S
2165 W R R Z Radio Station Inc
2167 Clinton Surgical Clinic
2171 Rose J E Buick Co Inc
2173 Sampson County Farm Bureau Inc
2173 Farm Bureau Mutual Insurance Of North Carolina
2178 Gaddy Pharmacy
2181 Sears Roebuck And Co
2188 Smith L J
2189 Federal Land Bank Assn Of Clinton
2191 County Bd Of Educ
2195 Smith W L Supply Co Of Clinton Inc
2201 Discount Outlet Co
2202 Jones H W Mrs
2203 Bradshaw J R
2204 Wood E M Mrs
2205 Richardson W S
2209 Faircloth J O
2212 Powell Lindell A Insurance Agency
2213 Best S K
2214 Herring C J
2215 Reeves L S
2219 King C F
2221 Kitchin W W
2223 King J B
2224 Austin Insurance & Realty
2225 Hondros E H Mrs
2226 Norris Larry
2228 Rose J E
2229 Caison F A Jr
2231 Taylor C B Jr
2232 Faircloth C M
2234 Matnews R C
2235 Melson M W
2237 Mc Cullen R A
2238 Barfield O C
2239 Britt N F Mrs
2240 Anders E H Mrs
2242 Johnson Jeff D III
2243 Collins S P
2244 Smith Susan
2245 Honeycutt Bobby
2247 Merritt's Grocery
2248 Bennett E H Mrs
2249 Jordan & Jordan Grocery
2250 Kosterman Frank E
2252 Shuford M R Mrs
2253 Starling W L
2254 Fowler M L Mrs
2255 Pope Geraldine
2256 Warren E M
2257 Edna's Beauty Shop
2258 Carter Exterminating Co
2259 Warren J P
2260 City Eng
2260 City San Dept
2260 City Water Dept
2260 City Hall
2260 City Clk
2260 City Tax Collr
2265 Cole Wholesale Co

DIAL 592—CONTD
2266 Murphy J P
2267 Fowler Emma Mrs
2269 Clinton Dry Cleaners
2275 Lambertson T S Mrs
2276 Hobbs W E
2277 Ballscum E S
2278 Underwood W T
2280 Mc Allister A L
2281 Webster E G
2282 Johnson W M Jr
2283 Kimbro B R
2287 Mathis A M
2289 Byrd Ernest
2290 Caddis M E
2291 Eakes J S Jr
2293 Cooper T N Rev
2294 Miller G D
2295 Frazier W R
2296 Johnson M M Rev
2298 Cannady G I Mrs
2301 Royal D E
2302 James A A
2302 James Printing Co
2303 Melvin R S
2304 Jones Wilburt
2305 Hair's Tire Service
2307 Smith H L
2308 Anderson M C Mrs
2310 Vann G C Mrs
2311 Kennedy Florie Mrs
2313 Peterson E C Mrs
2314 Tart C D
2317 Reynolds J F Music Co Inc
2318 Best B C Mrs
2319 Chesnutt Motor Sales
2320 Maynard Florence Mrs
2321 Royal Feora Mrs
2324 Cherry W J
2325 Weeks John L
2326 Mc Calop A G
2327 Boney L C
2328 Boyette C S Mrs
2329 Carlton A B Mrs
2330 Colwell J H
2332 Thornton A G
2335 Clarke O V
2336 Powell M F Mrs
2337 Matthis Charles
2339 Daughtry N L Fertilizer Co
2340 Hill M C Mrs
2341 Vann P R
2343 Matthews H S
2344 Herring Bros Union 76 Station
2345 Harrell C B
2347 S & S Motor Sls
2347 Solice Perry
2349 King M R
2350 Graham Linda
2351 Royal C M Mrs
2352 Dunlap B O
2353 Hall R M
2357 Mathis Leroy
2360 Sampson Ace Hardware Co Inc
2361 Hal Manufacturing Co
2363 Ideal Cleaners & Laundry Inc
2364 Robo Wash
2365 Butler J Z
2366 Shipps Motor Co
2366 Shipp's Sunoco Service Station
2367 Royal Clarence
2371 Gainey W A
2372 Parker O L
2375 Britt R A
2376 Royal F T Mrs
2377 Leder Joe
2378 Lowe M M Mrs
2379 State Driver Educ Div (Sch Bus Driver Training)
2381 Malpass Louise Mrs
2382 Matthis A T
2383 Lane W F
2385 Register J H Jr
2386 Mc Lean G W
2388 Pride Annette
2390 Rouse Jennie
2391 Johnson Ermon
2394 Raynor Clifton
2395 Draughon Marie
2396 Dudley E L
2397 Ervin E E
2398 Williams Walter
2400 Crumpler A R Mrs
2401 Aycock Agnes
2402 Sammons D J
2403 Mc Lamb B L Mrs
2404 City Police Dept
2406 Fann Louise Mrs
2409 Robinson G L
2410 Warren T O
2411 Westbrook M E
2412 Robinson H D
2413 Warren R D
2414 Daughtry Market Inc
2415 Butler & Butler
2417 Caison J P
2418 Price C W
2419 Williamson W E
2420 Northcutt T A
2421 Court Square Barber Shop
2422 Sinclair J E
2423 Dossenbach's
2424 Heath C F
2426 Moore R M Mrs
2427 Darden J B Mrs
2428 Purcell E L
2429 Robinson Union 76
2433 Grigg W E Jr
2434 Spaulding Thurston
2435 Sutton F S
2436 Williams R E
2439 Adams R E
2439 Adams R F Mrs
2440 Atkins Mildred Mrs
2441 Moore V H
2444 Raynor Eug
2445 Wynn David Jr
2446 Smith R L Mrs
2447 Underwood Rena
2449 Mattocks G P
2451 Hamberis G H Mrs
2454 Austin Oil Co
2456 Smith B M Mrs
2457 Western Auto Associate Store
2459 Reynolds J I
2461 Rowe W Y Rev
2462 Doris's Hair Styles
2464 Warren W G Mrs
2464 Bunch S W Mrs
2465 Crumpler V M
2467 Faison F J Jr
2468 Williamson E C
2469 Pope C L
2471 Southerland R D
2473 First Baptist Church
2474 Powell's Shoes
2476 George's Jewelry
2477 Sammons D J
2479 Carroll V N Mrs
2480 Crumpler Maggie Mrs
2481 Nester R H
2482 King Wm G
2483 Carter J T
2484 Johonson J D
2485 Peterson J A
2486 Banks Motel
2486 Banks T C
2488 James L E Mrs
2489 Gunter R S
2490 David M C Mrs
2492 Harris W F
2493 Lucas R E
2494 Warren F L Mrs
2495 Mc Keel N R Mrs
2496 Kennedy B L Mrs
2497 Turlington H L
2500 Welsh D R Jr
2502 Honeycutt O R
2503 Shipp C M
2504 Gray L S
2505 Buckthal A E
2507 Honeycutt T V Mrs
2508 Faulkner Jack
2509 Honeycutt H F
2510 Joyner F C
2511 Owens J M
2515 Rawls Jewelry
2516 Royal Furniture Co
2517 Vann P A Mrs
2519 Honeycutt H J Mrs
2519 Honeycutt H J
2520 Kaleel's Grill
2521 North East Motors
2523 Darden A C
2525 Clinton Hardware Co
2526 Philips J G Mrs
2527 Honeycutt J F
2529 Shipp J H Mrs
2530 Honeycutt Elaine
2531 Tyndall J S

DIAL 592—CONTD

2532 Powell L A
2533 Kelly & Best
2534 Whiteside Blount
2536 Harrelson's Beauty Shop
2537 Smith Clarence
2537 Williamson R J Mrs
2539 Colwell A W Jr
2541 Ayers James S
2542 Peterson L W Mrs
2543 Stewart Grocery
2543 Stewart M R Mrs
2544 Williams B A
2545 Honeycutt M O
2547 Uspo
2549 Hobbs W R
2551 Royall R R Mrs
2554 Carr T M
2555 Economy Auto Supply
2556 Faison A P Mrs
2557 Sessoms B C
2558 Kerr E W
2559 Wiggins A B Mrs
2560 Harrell H K
2562 Fussell's Steak House
2562 Fussell's Restaurant
2563 Williams & Williams
2564 Fisher L H Mrs
2565 Shields R F
2568 Cook P E
2569 Mabe L C Mrs
2570 Teachey J D
2572 Lee G E
2574 De May J M
2576 Children's Shop
2577 Williams Estella Mrs
2578 Taylor & Sanderson Appliances
2579 Faison W F
2580 Spell D E
2581 Honeycutt A L
2582 Armstrong W H
2582 Fashionette Beauty Clinic
2585 Auto Glass & Upholstery Shop
2587 Best M J Mrs
2588 Daughtry Clifton
2589 Holland P B
2590 Sampson Carl
2591 Norris B R
2592 Daughtry A S Mrs
2594 Stokes W D
2595 Thornton H W
2597 Dunston M B Mrs
2600 Fields Fashions
2601 Allardyce L W Mrs
2602 Winston J A Jr
2603 Blackman L B Mrs
2604 Jordan H D
2605 Walls L J Jr
2606 Philips Joe
2608 Town Shop The
2609 Daly John M
2610 Boone C L
2611 Baggett J F
2612 Warren L B
2616 Barbrey G F
2617 Flenniken J E Jr
2618 Doughtie M G Mrs
2619 Boone Chancey
2621 Boone R P
2623 Holland's Grill
2624 Strickland Gerald
2625 Reynolds A A Mrs
2626 Jewell's Florist & Gift Shop
2627 Reynolds J F
2629 Butler Avenue Elementary School
2630 Lanning H O Mrs
2631 Ravenbark F N Mrs
2632 Gore Mattie Mrs
2633 Carter Myrtle Mrs
2635 Willis Carl
2636 Crumpler R F Mrs
2638 Taylor Agency
2639 Bunch J H
2641 Weeks J I
2642 Massey W E
2642 Christine's Beauty Shop
2644 Tart C C Jr
2645 Jordan Ransom
2646 Wilson E C
2647 Bass C H
2647 Bass Hubert Grocery
2648 Thornton W R
2650 Clinton Chamber Of Commerce
2652 Barber E C Mrs
2655 County Register Of Deeds
2656 Stokes Cabs
2657 Model Barber Shop
2659 County Auditor
2662 Phillips 66
2662 Pool R A Oil Co
2663 Howard B A
2664 Monroe W H
2665 Clinton Theatre
2666 Thornton B N
2669 Smith Hayword
2670 Bradshaw Insurance Agency
2671 Bethune Lauchlin
2672 Boyette E C
2674 Carter J B Mrs
2675 Mc Kinnon Luther
2677 Graves Memorial Presbyterian Church
2678 Rose G B
2679 Carter Ernest
2680 King R A Mrs
2681 Spivey J N
2683 Watson R V
2685 Robinson F I
2687 Williams J R Jr
2689 De Vane J S
2690 Flowers Mandie
2691 Warren S B
2692 Fann A F Jr
2693 Bass L L
2694 Westbrook Mildred
2696 Price Irene Mrs
2697 Parker J H
2698 Kivett R J
2700 Station Cab
2702 Hargrove Hampton
2703 Clewis G C
2704 Early W D Rev
2705 Pierce R G
2706 Mc Lamb D L
2706 Nethercutt Robt
2707 Daughtry J P
2708 State Natl Guard Hqs Co
2709 Tyson C M
2710 Wilson B H Rev
2711 Parker L C
2712 Baker Eliz Mrs
2713 Lovell L G
2713 Warner Juanita Mrs
2714 Cannady Herman
2715 Bradshaw V L
2716 Cook J C Mrs
2717 Simpson Seed & Feed Co
2718 Register L R
2718 Register L R
2719 Parker M P Mrs
2720 Royall T S
2721 Lovell D H Mrs
2722 Matthews A W Mrs
2724 Herring M E
2725 Royal A D
2726 Hines E S
2727 Green R G
2730 Kendall J H
2732 Heath A R
2733 King R V
2734 Thomas G C
2735 Hargrove A W Mrs
2736 Denning J T
2738 Flake R L
2740 Herring Paul D
2742 Cato's
2743 Harris Record Bar
2744 Weeks L A
2745 Merritt W C
2748 Johnson W A
2749 Underwood Joseph Jr
2750 Hobbs T C
2751 Bradshaw J H
2754 Allen R A Mrs
2755 Wilson Linwood
2757 Suburban Propane
2758 Swift Chemical
2759 Matthis C T Mrs
2759 Marie's Beauty Shop
2760 Hill L K Mrs
2762 Lewis R H
2763 Fleming Geo W Estate
2765 Ezzell James A
2766 Clinton Sewing Center
2767 Security Storage Co
2767 Aero Mayflower Transit Co

DIAL 592—CONTD
2767 Sampson Cotton Warehouse
2768 Lindsay C R
2769 Mercer C J
2769 Salwan Harold
2770 Albritton C C
2771 Owen W H
2774 Matthis B A Mrs
2775 Colwell M P Mrs
2776 Strickland P J
2777 Hargrove & Warren Market
2780 Mc Phail Elwood
2780 Roberson Jay
2781 Pope H M
2782 Killett Dorothy
2785 Jones J W
2788 Landes R S
2790 Cogdell J H
2791 Williamson Pauline Mrs
2792 Hargrove Forest
2792 Virginia's Beauty Salon
2793 Norton Jimmy
2794 Tappan L W
2795 Wallace G L
2797 Moody Aaron
2800 Cinema Theatre
2801 Oliver S E
2804 Russell W D
2807 Mc Gill C J
2810 Boney Cyrus
2812 Collins W P
2813 Taylor C W
2814 Bass A J Jr
2815 Keane R T
2816 Underwood Eug
2818 Sparrow I B Mrs
2819 Bailey W E
2820 Mc Cullen A B Mrs
2821 Lockerman P B
2823 Caison B P Mrs
2824 Packer Betty
2825 Bass T M
2826 Register V B Mrs
2827 Underwood H J
2828 Sherwin-Williams Co The
2830 Royal E M
2830 Honeycutt T M
2832 Johnson O B
2833 Hamilton Anne Mrs
2836 Rawls E P Mrs
2837 Kerr L C Jr
2838 Jayson Ben
2839 Chambliss B H Mrs
2840 Lee B S Mrs
2841 Spivey C C
2843 K & W Body Shop
2844 Waller E C Mrs
2845 King F H
2847 Butler A L Hon
2848 Devaughn J S
2849 Honeycutt F J
2850 Page T B Mrs
2851 Pate R N
2854 Peterson Woodrow H
2855 Cook E R
2856 Faison Eloise Mrs
2857 Mc Kithen Robt
2858 Dulaney's Department Store
2859 Pilot Life Insurance Co
2861 Herring J C
2862 County Vets Serv Ofc
2864 Eastern Oil Co Inc
2865 Royster Fertilizer
2866 Parker & Associates
2868 Moore A B Mrs
2870 Lane A E
2872 Crumpler L G
2874 Bell Evelyn
2875 Spell Simon
2876 Turlington M U Mrs
2877 Guy P A
2879 Warren W T
2880 Clinton Grains Inc
2881 Williams Joe Studio & Camera Shop
2883 First Baptist Church
2884 Bradshaw C H
2885 Waller Nicholas
2886 Clinton Typewriter Co Inc
2887 Edwards L A
2888 Smith F F
2890 West S T
2891 Harris A H
2892 Boone W J
2894 Melvin S M Mrs
2896 Brewington Ruth Mrs
2900 Watts J T Jr
2901 Rhea J L
2905 Britt E H
2906 House L I
2907 Mashburn Harold
2908 Robinson Thelma Mrs
2909 Honeycutt W H
2910 Tenglund A T
2913 Cromartie R W Mrs
2914 Weldon B G Mrs
2915 Hargrove Buck Fish Market
2917 Faircloth J B Jr
2918 Spell B R Mrs
2919 Packer J B
2920 Wood A W
2921 Cannady Delmar
2922 Kathy's Ceramics
2922 Crumpler Houston
2923 Odom P H Jr
2924 Turlington D J Jr
2926 Roberson's Beverages Inc
2927 Johnson H E
2929 Buckner J E
2931 Hubbard L G Mrs
2933 Rich C R
2935 Powell L S Mrs
2936 King P H
2937 Sampson Hubert
2938 Turlington Callie Mrs
2941 Boyette N E
2942 Shipp H L
2943 Gregory Lula Mrs
2945 Brewer E J
2947 Sampson Cold Storage Inc
2950 White's Decorating Center
2951 Coharie Country Club Golf Course
2954 Wilson J G
2956 Jerman W H
2957 Faircloth Haywood
2958 Stewart H L Jr
2960 Carter S S
2961 Jiffy Grill
2963 Turlington David J Jr
2964 Carr H J Jr
2965 Sampson Bakery
2967 Stokes Virginia
2969 Strickland W B
2973 Flake J H
2974 Sipe E C
2976 Peterson A B Mrs
2979 Powell R I
2980 Lee Luberta Mrs
2981 Price P E Mrs
2982 Turner S D Jr
2985 Rackly C L
2986 Lloyd C G
2988 Red & White Taxi
2990 Speller C M
2992 Peak L C
2993 Williams K W
2994 Register H E
2996 Blackburn R L Mrs
3001 Piggly-Wiggly Store
3003 Mc Cullen-Clifton Agency
3005 Reeves W L
3006 Hilltop Motor Sales
3007 White I C
3008 Matthis Geo
3012 Simmons James
3013 Jordan's Hardware Store
3014 Bass R F
3014 Lucille's Beauty Salon
3015 Wise J F
3017 Strickland O D
3018 Tyndall R B
3020 Clinton Furniture Shop
3021 Brown Romie Jr
3022 Hardee's Li'l Chef
3023 Burton G C
3024 Warren Abel & Co Inc
3025 Woody's Crankshaft & Motor Service
3026 Hicks R W Mrs
3029 Mynah Shop The
3030 State Farm Insurance Co

DIAL 592—CONTD

3032 Baggett's Jewelry Store
3033 Skidmore W D
3036 Daughtry L G
3037 Edgerton H Q
3042 Hodges R C
3043 Boykin Pressie
3045 General Business Services
3045 Britt C A
3047 Pugh C N
3049 Jordan B R
3050 Cannady Vernie
3051 Briarfield H B
3052 Harris Viola Mrs
3054 Caldwell A L
3056 Clark G D
3059 Honeycutt W S
3060 Stokes D B
3061 Faulkner H A
3062 Byrd Ellen Mrs
3063 City Manager
3064 Norris P R
3065 Best W B
3066 Kerr L C School
3068 Bennett W L
3069 Honeycutt's Exxon Service
3072 Hobbs L M
3073 Parker Ernestine
3075 Summerville J D
3076 Jones Grady
3077 Dawson J D
3079 Curtis L M
3080 Yancey L T
3081 Wilson Z W Mrs
3084 Moore P D
3085 Everett J H Rev
3086 Turlington H O
3089 City A B C Store
3090 Cook A B Jr
3090 Powell L D
3091 Latimer L M
3093 Chenoweth G A
3098 Sneed J R
3108 Carr's Finance Co
3108 Carr-Boyette Insurance Agency Inc
3111 Belk-Williams Co
3116 Bissette Martha Mrs
3119 Reynolds Drugs
3120 Robinson Carolyn
3121 Matthews Drug Store Inc
3124 Powell Julius B
3125 Powell J B
3129 Eastern Carolina Regional Housing Authority
3130 Leder Bros Inc
3131 Britt D E
3132 City Bd Of Educ
3134 Vann Industries
3138 Austin J L
3139 Mc Lean W T
3140 Headstart Center
3142 Lesley L A Mrs
3144 Ross Fertilizer Co
3148 Freeman S P
3149 Calhoun S W Mrs
3151 Jones D Steph
3152 Fashion Forms Inc
3155 Ideal Cleaners & Laundry Inc
3155 Sampson Linen Service
3158 US Probation Ofcr
3159 Ruke O W Mrs
3161 Beneficial Finance Co Of Clinton
3167 Underwood H J Co
3169 Wooten R W Mrs
3170 Newman G C
3171 Dixie Motor Parts
3173 Winbish R J
3174 Philips Ice Cream Co
3176 Draughon L W
3177 Flemming Building
3177 U S District Court Chief Judge
3182 Sampson Tire Co
3184 Cocke C A
3185 Caison's Inc
3188 Faircloth Construction Co
3192 Kennedy A E Jr
3193 Herring R C
3194 Flake's Tire Service Inc
3196 Smith Lincoln Mercury Inc
3203 Lindsay's Beauty Salon
3204 Ingram H A
3205 Fennell L B R Mrs
3205 Lundy B B
3206 Butler A L Mrs
3207 Melson D M
3208 Cornwell Farm Center Inc
3210 Commercial Printing Co Of Clinton Inc
3212 Barr W A
3213 Clifton D H
3215 Lewis Barbecue
3218 Sampson R J
3222 Peterson J T
3223 Fields D B
3224 Williamson Hattie Mrs
3227 Britt W T
3230 Boyette Annie Mrs
3233 Jenkins R D
3233 Raynor H S
3235 Turlington E G
3236 Robinson C F
3237 Butler G R
3238 Royal B R Mrs
3239 Beamon M P
3240 Darden M L
3241 White Thad Rev
3244 Vann's Used Cars
3245 Hall D E
3246 Swinson W B
3249 Carlton B W
3252 Whitley V R
3253 Blue A V Mrs
3254 Starling Lela Mrs
3256 Shipp M B Mrs
3258 Herring J C
3260 Parker M C Mrs
3261 Gingham Dog The
3263 Stokes Grocery
3264 Keel Lorena Mrs
3265 Shackleford E L Mrs
3266 Carr D J
3267 Faison Mollie
3268 Faison K B Mrs
3269 Williams R E
3272 Lambert W C
3275 Tew S L
3276 Moore P A
3277 Shipp H M
3281 Riddle R W
3281 Copeland Robt
3282 Mc Lamb Garage
3283 Herring J O
3284 Fryar W R Rev
3285 Daughtry's Trailer Park
3285 Daughtry S H Mrs
3286 Lancaster N M Mrs
3287 Moore J M
3288 Best Way Foods
3290 Edwards L A Co
3291 Peterson W H
3292 Lamb F H
3293 Simpson C G
3294 Kennedy D H Mrs
3297 Blount T E Jr
3300 Holland P C
3302 Parsons S W
3303 White F W
3305 Hunter Ralph
3306 Alphin B L
3308 State Hwy Comn (Equip Dept)
3309 New Furniture Wholesale
3310 Starling W L Jr
3311 Barefield J H
3312 Edith's Beauty Salon
3313 Johnson H E
3314 Boykin Charlie
3315 Best J W Jr
3316 Johnson A M Mrs
3317 Hainey J S
3319 Carter M H Mrs
3320 Saint Paul's Episcopal Church
3320 Hobbs M H Mrs
3321 Mc Cullen Zack Jr
3324 Shamrock Sewing Center
3325 Autry H R
3326 Liberty Service Station
3327 Sampson Junior High School
3328 Hope G B

DIAL 592—CONTD

3329 Tillery J U
3334 Boykin S V Mrs
3335 Butler J E
3337 Gainey J H
3338 Oglesby Animal Hospital
3340 Oglesby W C
3343 Warren Lloyd
3344 Ezzell J A
3345 City Waste Treatment Plant
3346 Reeves J A
3347 Veteran Taxi Co
3348 Herring A B Mrs
3349 Pearson L E
3350 Hargrove G R
3351 Matthis J D
3352 Faison E F
3356 Kivett R L
3357 Beaman C H
3360 Hobbs S B
3361 Ward P J
3364 Moore A P Mrs
3365 Bass Taft M Real Estate & Insurance
3366 Nelson Wm H
3367 Hatch L J Mrs
3368 Gaddy R C
3370 Hall H W
3371 Nance J W
3374 Strickland Millard
3375 Bass E P Mrs
3376 Waters W R
3377 Starling L D
3378 Thornton G E Mrs
3380 Petty Joseph
3382 Cannady V B Mrs
3383 Crumpler E A
3384 Parsons Electric Service
3384 Parsons R F Mrs
3386 Herring W E
3387 Daughtry G L
3388 Howard J C Jr
3390 Turlington R H
3391 Henry E C
3392 Lundy B T
3394 Kerr R L
3395 Boykin V R
3397 Lee H M
3398 Stewart M B Mrs
3401 Faison W J
3403 Merritt W T
3404 Holmes Charlie
3406 Jones D W
3408 Curl-O-Matic
3410 Hobbs J W
3412 Carr W W
3413 Tyndall F L
3414 Williamson P L
3418 Collins L R Mrs
3419 Hines R S
3421 Jackson D L
3422 Robinson E W Mrs
3423 White Sylvester
3424 Hill Tom
3426 Sampson Lessie
3430 Stafford W G
3433 Robinson D L
3434 Pulley G B Mrs
3435 Robinson V D
3436 Campbell Oil Co Inc
3438 Peterson E L
3440 Graham A B Mrs
3441 Strickland G F
3442 Stewart E W Mrs
3443 Boykin Eddie
3449 Collins W C
3451 Graham Beulah
3452 Crumpler G L
3455 Dixon O P
3457 North Carolina Marble & Granite Co
3459 Farmers Hardware Co
3460 Boykin Joseph
3462 Van Auto Parts
3464 Williams Eva
3465 Sutton G C
3466 Mc Lamb T G
3467 Robinson J H
3475 Crumpler B H Mrs
3479 Powell M S Mrs
3480 Brewington R L
3481 Royal D J
3482 Chesnutt E H
3486 Davis W B
3488 Pearson L L Jr
3490 Cashwell G B
3491 Smith P B
3492 Robinson F A
3493 Mc Daniel S H Mrs
3496 Johnson L J
3497 Grace United Methodist Church
3498 Simmons C E
3500 Faison J M Jr
3501 Quick Way Inc
3502 Bookurn B T
3504 Ammons J W
3507 Weeks R L
3510 Thompson T P
3511 Clinton Five To Five Dollar Store
3512 Edwards Allen
3513 Bizzell Leon Rev
3514 Robinson Harold
3516 Herring Willard I
3519 Pope W R
3520 Warren Opheus
3521 Cooper R W Mrs
3522 Bullard M F Mrs
3523 Little Thurston
3524 Faison Geo Jr
3526 Colwell Nancy
3527 Bowden L A Mrs
3528 Butler Nedom
3531 Jones J E
3532 Blackwell I M
3534 Mc Cullen Evans
3536 Jacobs D R Mrs
3537 Mc Rae C A
3540 Jackson H A
3542 Jolitz L J Mrs
3543 Warren Abel
3545 Palmer Fred
3548 Powell Mable
3552 Quinn S M
3553 Bryant M C Mrs
3554 Lisbon Street Baptist Church
3556 Bryant Hubert
3557 Retail Credit Co
3559 Autry Brady
3565 Best Henry
3566 Mc Lamb Ariel
3569 Herring E L
3574 Johnson M W Mrs
3580 Woody J C
3581 Johnson Joe
3582 Brewington Rosa
3584 Hayes R B Mrs
3585 Sampson E H Mrs
3586 Mc Laurin C B Mrs
3586 Mc Lamb N O
3587 Rivenbark D M Mrs
3588 Bradshaw B P
3589 Garriss L W
3597 Austin L S Mrs
3602 Holliday J C Memorial Library
3603 Ray Moses
3604 Williams M J
3606 Smith R M
3607 Warren L T Mrs
3608 Clifton D K
3609 Sanders Fletcher
3610 Lucas G M
3611 Best Clara Mrs
3612 Sandy L L
3613 Turlington Roscoe H
3614 Jones P R Jr
3615 Raynor E C Mrs
3616 Jordan Charles M
3617 Oliver Ida Mrs
3620 Taylor D D
3622 Richbourg M L Mrs
3624 Clinton Pentecostal Holiness Church
3625 Anders A L
3632 Mattocks E C
3633 Honeycutt M H Mrs
3634 Shaw W B
3635 Faison J M Jr
3637 American Legion Post No 319
3639 O'Brien N B Mrs
3642 Faison K P
3643 Caison L J
3644 Howard A C
3646 Millen Etta
3647 Carolina Mills Remnants Inc
3648 Carr Henry
3649 Bennett Bailey
3650 Carroll O S
3651 Mocnik F A
3652 Weeks Hubert
3653 Williams G T
3654 Cox J S
3655 Byrd J F

DIAL 592—CONTD

3656 Vann T J
3657 Hobbs G J
3658 Jordan C M
3660 Edge C G Jr
3662 Coharie Country Club
3663 US Soil Conservation Serv
3664 Boykin L F Mrs
3665 Rose's Store Inc
3670 Odum Pauline Mrs
3671 Caison E F
3672 Daly J M
3674 Williams M C
3675 Bell Morris L
3676 Wells D A
3677 Fields C E
3678 Butler S A
3680 Harrelson P D
3684 Kornegay Lillie Mrs
3685 Clark J D
3686 Robinson Joe
3687 Rose Geo
3688 Matthis M B Mrs
3689 Carr Frank
3690 Mainor W H
3691 Dainty Maid Bakeries
3693 Robinson M L
3695 White J W
3697 Lee C M Mrs
3700 Marable J R
3701 Spivey Lucille Mrs
3703 Murphy Linda
3706 Greene Bobby
3708 Reynolds W P
3709 Barber G J
3711 Daughtry Ludie Mrs
3712 Porter S M
3713 Autry W A
3715 Stancil Leo
3715 Stancil's TV Service
3718 Parker Brothers TV Appliance Co Inc
3719 L & M Manufacturing Co
3720 Ward L S
3721 Thornton C C
3722 Faison M B Mrs
3723 Allison Roland
3725 Colwell's Barber Shop
3726 Worley L J Mrs
3729 Medford J N
3731 King ,Mimosa M
3732 Lee Harry M
3733 Seafood Center
3735 Fetterman L M
3736 Broadwell F J Jr
3737 Guys 701 Brake & Wheel
3739 Ward W J
3740 Pope C E
3743 Hobbs L S
3745 Tew Elliott
3746 Parsons M T
3747 Wiggins Nolan
3750 Pope H L
3755 Bristow M B
3757 Flynn Hazel Mrs
3759 Wilson Donald
3760 Mc Lamb P B Mrs
3764 Hudson O J
3766 Mc Lamb Henry
3768 Mc Lemore Thos
3770 Warren J A Mrs
3774 Bryant J C
3775 Pope I J
3777 Chappelle J M
3778 Stewart D J Mrs
3779 Fryer A M Mrs
3780 Dixon Barber Shop
3780 Dixon L D
3781 Henley I B
3782 Faison Minnie
3783 Faircloth David Jr
3784 Howard Phyllis
3785 Sealey J T
3786 Smith W K
3787 Vann Jessie
3788 Fox's Holsum Bakery
3793 Hines James
3795 Britt A M
3797 Winders R M
3798 Faison M L Mrs
3800 Williamson Alfonza
3801 Matthis Exterminators
3802 Gale Jay
3803 Mattocks R L Mrs
3804 Ammons Mildred Mrs
3805 Crumpler J P Mrs
3809 Dyson D M
3814 Justice Kenneth
3815 Byrd S D
3816 Melton C L
3817 Crumpler J F
3819 Gainey P A
3820 Allen Wesley
3821 Clinton Upholstery
3825 Thornton Sheet Metal Works
3826 Carr J B
3835 Teachey L R
3836 Powell M B
3837 Woody W B
3839 Lane E M Mrs
3840 Yelverton A M E
3841 Lane Luther
3844 Underwood S E
3847 Brinson John
3848 Sampson Sewing Co
3851 Peterson Curlee
3853 Graham E B
3854 Immanuel Baptist Church
3859 Spell M T Mrs
3861 Draughon I E Mrs
3863 Manuel E M
3864 Simmons Henrietta Mrs
3868 Boyette W F
3869 Carr W M
3873 Hudson E B
3874 Bass M V
3876 Royal R J
3877 Caruso S W
3879 Underwood Leavie Mrs
3880 Blue J C
3881 Underwood Lee
3882 Jefferson Standard Life Insurance Co
3885 Merritt T B
3886 Turner Joyce
3887 Robinson C L
3891 Walker Kathaleen Mrs
3892 Monk M C Mrs
3893 Mc Cullen O L
3894 Daughtry L H
3897 Mc Lamb C H
3900 Mc Grigor J V Mrs
3903 Lindsay F E
3904 Carolina Cleaners
3905 Hairr Lattie Jr
3906 Maola Milk & Ice Cream Co
3909 Dudley C J
3910 Lee J E
3911 Bethune Rosell
3911 Blue Moon Cafe
3914 Hall J W
3916 Laughinghouse J W
3917 Gay's Men Shop
3918 Williamson Construction Co
3920 Gambler N H Mrs
3921 Royal H E
3922 Collins R E
3925 Stevens Beauty Shop
3926 Kephart C C
3928 Bond Audrey
3929 Royal Richd
3930 Wells J O
3931 Kaleel R T
3933 Heath J D
3933 J D's Music Inc
3936 Turlington T E
3937 Grove Park Baptist Church
3941 Bond A C
3942 Lee J T & Sons
3945 Clark's Radio & T V Service
3946 Jerome Florist
3946 Robinson Funeral Home
3947 Godwin J H
3949 Coble Dairy Products Inc
3950 Howard Roscoe Jr
3951 Midgett A T Mrs
3955 Pate W C
3956 Bass C T
3957 Bennett C J Mrs
3958 Matthis E D
3959 Mc Lamb E M Mrs
3962 Wonderland Kindergarten
3962 Clinton Recreation Center
3962 City Recreation Dept

DIAL 592—CONTD

3963 Dempsey G F
3964 Autry Insurance Agency
3965 Owens D G Mrs
3966 Herring I H
3967 Hope Paul
3969 Lewis L B Mrs
3970 Dixon I S Mrs
3972 Beckett Arden
3973 Chesnutt Beauty Shop
3973 Chesnutt C F
3975 Norris J E
3977 Marshburn M T Mrs
3978 Felton J E
3979 Bell M L
3980 Lovell G W
3981 Holland W J Mrs
3982 Powell G B
3983 Hardeman B J
3984 Carr C F
3985 Spell A E
3986 Talton L D Mrs
3987 Pulley H R
3988 Melton J H
3989 Malpass L E
3990 Love G W
3991 Bordeaux H D
3992 Williams M C
3993 Williams W S
3994 Ezzell J A Jr
3995 Bunn W C
3996 Berry E M Mrs
3998 Jacobs Johncie
4003 Moore M G Mrs
4007 Johnson Mattie
4014 Bennett G J
4016 Holmes Clayton
4018 Smith's Grocery
4019 Mc Pahil J F
4020 Brown R L
4024 Thornton Florence Mrs
4027 Thompson B I
4029 Avery A L
4031 Edwards G D
4032 Ideal Shoe Rebuilders
4034 Herring S P Mrs
4037 Draughon E J Mrs
4039 Burke O C Mrs
4042 Warren S D
4044 Kelly T J
4046 Crumpler D L
4050 Baxley M R Mrs
4053 Boykin Lewis Jr
4054 Williams A L
4054 Williams Grocery
4060 Waters I J Mrs
4062 Jones J G Mrs
4065 Little Pep Grill
4067 Johnson D P
4076 Bobby's Grill
4080 Britt G H
4083 Shipp A F
4084 Carr Juanita Mrs
4085 Parker J H
4086 Colwell C E
4088 Jones H F
4090 Kohler A G
4092 Faison's Beauty Salon
4092 Faison Frances
4097 Avery R H
4098 Grant C R
4110 Corbitt L A
4121 Lockerman & Parker
4127 Sampson County Mutual Burial Assn Inc
4127 Royal-Hall Funeral Home
4127 United Family Life Insurance Co
4131 Cook Machine Co Inc
4133 Sampson Joe
4135 Wellman Oil Co Inc
4141 County Sheriff
4143 City Auto Parts
4146 Fields W D
4150 Mercer J E
4151 Clinton Appliance & Furniture Co Inc
4155 Tire Sales & Service
4157 Tar Heel Motel
4160 Sutton J C Mrs
4161 Herring W I
4163 Mc Lean Hospital Pharmacy
4165 Thornton L E
4166 Mc Cullen Auto Service
4166 Mc Cullen's Auto Sales
4168 Whitted Haywood
4171 Marys Grill
4171 Hall Mary Mrs
4172 Credit Bureau Of Clinton
4174 Faircloth W M
4177 Sampson Bladen Oil Inc
4179 Chambliss Paderick Warrick & Johnson
4181 Clinic Pharmacy
4182 C & G Automotive Parts Co
4184 Vann W T
4188 Clinton Turck & Tractor Co Inc
4193 Adams Johnson & Mc Queen Inc
4193 Adams Johnson & Mc Queen Inc
4195 Pate R B Rev
4196 Sizemore Trucking Co
4197 Sampson F C X Service
4200 Hern Nettie
4209 Gainey J F
4217 County Law Library
4219 Smith H L
4220 Wilson J S
4221 Pope Dick
4223 Jacksons Red & White
4225 Kirby A S Mrs
4226 State Hwy Comn (Bridge Mtce Dept)
4227 Davis W B
4228 So & Sew Shoppe
4234 Vann J E
4235 O'Rear D M
4241 Gaddy M A
4242 Anders E L
4243 Bass Helen Mrs
4247 Blanton Albert
4250 Stevens Lovette
4254 Carter B M Mrs
4259 Pollock R A
4260 Carr Elwood
4265 Darden Virginia Mrs
4266 Butler T C C
4267 Marshburn J C
4268 Gautier B A
4269 Wise D F
4270 Morrisey C D
4272 Matthis T A
4275 Boyette L E
4276 White M D Mrs
4277 Sinclair Harry
4278 Bradshaw C R
4282 Weeks J L
4283 Boykin Percy
4284 Simmons J G
4285 Waymon Wilton
4290 Brown J A
4291 Bunting Florist
4291 Bunting E V
4292 Mc Neill M H Mrs
4293 Packer W L
4294 Honeycutt M A Mrs
4295 Honeycutt J L
4304 Stewart Otis
4311 Shipp W M
4312 Herring E M Mrs
4316 County Civil Defense
4319 Upton G P Jr
4321 Sutton E E
4330 Gautier Saw Shop
4332 West G W
4335 Best Gertrude
4335 Chappell Martha Mrs
4336 Pate R N Jr
4338 Moore Elmer
4343 Goodwin J H
4345 Kosterman F E
4346 Jones T J Mrs
4347 State Dist Solr
4348 Harris A R
4350 Allen Ender
4355 City A B C Bd
4355 City Alcoholic Beverage Control Board
4357 Turlington J W
4359 Edwards L N
4360 Melvin L D
4364 Ward Vermel
4365 Williams H E
4365 Vann James
4366 Pope P O
4367 Westbrook Ada Mrs

DIAL 592—CONTD
4369 Strickland J A
4372 Croom J S
4373 Sampson L B
4376 Herring W H
4377 Hallock C A Mrs
4378 Pope H V
4379 Crumpler W L
4381 Matthews D D Mrs
4382 Britt W R
4383 Boyette N H
4384 Bryant Earl
4385 Brown C R Mrs
4387 Brown V E
4390 Jones D S
4395 Crumpler C S
4396 Tew M C
4397 Musselwhite H B
4398 Boone M B Mrs
4402 Robinson E N
4407 Peterson Louis Jr
4408 Boyette H W
4410 U S D A Fed Crop-Insurance Corp
4417 Cecil's-the Family Shoe Store
4418 Westbrook Erby
4419 Clinton Dental Laboratory
4420 Elmore D P
4421 Lane J J
4427 Johnston J M
4429 Sessoms F M
4431 Raynor D A
4433 New York Life Insurance Co
4433 Welsh Studio
4435 Oliver C V
4437 Ammons W L
4440 Jacobs W D
4442 Boyette Auto Sales
4446 Norris J L Jr
4447 Price H M
4451 Williams B L
4457 Cromartie H R
4460 Lee L F
4461 Holland Stacy
4462 Justice V P Mrs
4464 Wilson G W
4466 Edwards W E Jr
4467 Nunnery R L
4469 Vann J L
4475 Davis E J
4477 Cooke J C Jr
4478 Boyette H S
4479 Weeks Thelma Mrs
4480 Fann H W Mrs
4482 Carter Miles
4483 Sampson Leroy
4484 Lee E W
4486 Jackson Janie Mrs
4487 Britt T E
4489 Braswell Vernon Rev
4490 Merritt B M
4491 Merritt J E
4492 Yancey D C
4494 Moore D L
4495 Boyette C W
4496 Mc Laurin B D
4497 Sutton L B Mrs
4498 Boykin Duncan
4500 Merritt W G
4503 Fleming Kermit
4507 Fryar W H
4514 Williamson K D
4520 Hall Ammie
4528 Leon's
4528 Clinton's Discount House
4531 Bunting Macirean Mrs
4532 Saint Pierre B E Mrs
4539 Fisher Melba Mrs
4543 Hudson H F
4558 Melton R J
4571 Clack Harold
4573 Starling Preston
4574 Newkirk S C Mrs
4593 Bunker Bobby
4595 Boykin J D
4597 Draughon E R
4609 Roberts J R
4612 Mc Arthur J H
4615 Jacobs R H
4622 Britt A T Mrs
4627 Vann J R
4633 Kenan Florrie Mrs
4635 Boyette P L
4640 Matthis ,Geo K
4662 Boykin J E
4667 Graham J K
4671 Lane Peggy Mrs
4687 Jones Grace
4692 Cohairie Mill & Supply Co
4698 Matthews J S
4702 Hawkins G J
4703 Hudson L P
4705 Rich Jerry
4725 Hudson W J
4728 Hiatt Robt
4734 Malpass Betty
4741 Hudson Marcus
4743 Pewter Mug The
4744 Cashwell J E
4755 Faison Bessie Mrs
4760 Malpass C C
4761 Goodman ,Saml A
4763 Boley Virginia Mrs
4769 Jones P R
4778 Seay E E Mrs
4781 Jackson F E
4801 City Mayor
4806 Tart H E
4812 Cannady B J Mrs
4816 Melvin C H Mrs
4824 Royal R E
4827 Edwards Beth
4832 Royal R H Mrs
4834 Evans Marshall III
4837 Lewis R J
4840 Kenlaw Hawthorne
4843 Jackson J M
4844 Royal D L
4848 Hartsoe J J
4852 Hodges H G
4855 Jackson Malcolm
4860 Carr D A
4866 Matthis D W Mrs
4868 Marable Helen
4870 Bost J S
4872 Washington David
4873 Mims E R
4879 Boykin King
4879 Boykin's Grocery
4882 King T C
4883 King J M
4884 Weeks Gladys
4885 Hope P T
4886 Tart C G
4887 Packer J V
4888 Bass A M
4891 Smith Raphel
4892 Johnson W L
4893 Thomas M B
4894 Callison C H
4910 Hill R E
4915 Kivett's Church Furniture
4916 Barefoot W N
4918 Robinson's Grocery
4920 Williams A G
4930 Hudson W R
4936 Kennedy J M
4939 Warren Charlotte Mrs
4941 Wilson M C
4943 Warren E B
4946 Gay B L
4955 Warren C B
4958 Flinn H R
4958 Flinn's Auto Sales
4959 Owens Elzora Mrs
4961 Powell T B
4966 Stephenson A P Mrs
4978 Yasser M M
4980 Smith Dorothy
4984 Schneider Z S Mrs
4986 Oates C H
4990 Long I T Mrs
4991 Guyrati K A
4992 Britt H E
4994 Lamb C W
5101 Wickes Lumber & Building Sup Center
5111 Floyd Co
5113 Ricks R R Jr
5114 Sampson Insurance Agency
5117 Salmon Matthis And Assoc Pa
5120 Williamson M E
5121 Edwards W D
5122 Faircloth & Faircloth
5125 Carter B J Mrs
5126 Gautier K R
5132 Honeycutt Insurance Agency
5134 Cook & Tart Steel Inc (Div Of Cook Mach)

DIAL 592—CONTD
5145 Toraine Joseph
5146 Hemmingway Lula
5151 Kitchin W W
5157 Heath Roland
5169 Faison Simon
5170 Faison W L
5172 Edwards G E
5173 Fryar Etha
5174 Jacobs Annie Mrs
5176 Milligan E B
5177 Cole Elmer
5178 Brown C E
5179 Garner J R
5192 County Superior & Dist Court Clk
5196 Greenbax Stamp Gift Center
5201 Mc Keel Electric Co
5204 Warren H D
5205 Faison Sarah Mrs
5206 Gainey Vernon
5208 Smith E D
5210 Perry J M
5215 Bannerman Woodrow
5220 Grady Maggie
5221 Love D L
5223 Phillips G H
5225 King C D
5228 Rumbley R E Mrs
5230 Jones B T
5233 Lockerman Austin
5234 Gould M E
5235 Pool R A Jr
5241 Turner L M Mrs
5243 Butler J E
5244 Southerland S R
5246 King E B Mrs
5248 Waters Woodrow
5249 Sessoms Jewelery
5250 Eastern Service Center
5252 Summerville C T
5253 Phillips D C Mrs
5254 Smith Hubert Jr Texaco Service Station
5255 Gayle Fashions
5259 Swinson G B Mrs
5260 Carr W E
5263 Ward J K
5264 Owens J L
5265 State Dept Of Mtr Vehicles
5267 Marable Gladys
5268 Moore C B
5269 Melvin Bobby
5270 Hill W M
5273 Jackson T C
5274 Pope S J
5277 Lewis Emma Mrs
5279 Daniels F L F Jr
5280 Prestage W H
5281 Hatch's Dress Shop
5284 Turlington L C Mrs
5285 Knight H D
5286 Tyndall W O
5287 Whitted Sandy Jr
5288 Tew Eula
5292 Mc Knight D M
5293 Castellucci F A
5294 Brewington J E
5295 Bass G E
5296 Underwood Tallman
5297 Royal J F
5304 Royal Stanley
5307 Jackson C L
5309 Butler J C
5310 Jones M K Mrs
5311 Jackson Charlie
5312 Pelizzari Clautie Mrs
5314 Gainey M R
5315 Morrisey C J
5316 Hinson Arthur
5318 Cox Dorothy
5319 Davis L W
5321 Lewis C D
5323 Weeks T B Mrs
5324 Packard J S
5325 Mc Cullen A J Mrs
5328 Bradford A J Mrs
5329 Glamor Shop
5332 Faircloth Lawrence Jr
5334 Marchelletta V P
5337 Phelps Deyzie
5344 Stroud W C
5345 Underwood Veleter Mrs
5345 Vi's Grill
5346 Robinson Lucille Mrs
5348 Culbreth D B
5351 Charles Super Market
5352 O-Boy-Wil Marine Sales
5354 Bass Edw
5355 Mauney R D
5356 Ruddle J G
5358 Hartsoe Printing Co
5363 Gribble R L Jr
5364 Harrell Monnie Mrs
5369 Honeycutt L C Mrs
5371 Bellamy Willie
5372 Reeves J A
5377 Lee O R
5385 Piggly Wiggly
5387 Faison Alf
5389 Edna's Florist
5390 Leak B M Mrs
5391 Miller Isaac Jr
5395 Tyndall O K
5396 Kornegay Everette
5401 Pope Ronice
5402 Williams A G Jr
5403 Raiyor E B
5404 Saintsing D S Jr
5406 Bill's Car Care Center
5407 Horner Frank
5407 Vaughan J W
5410 Bi Rite Grocery
5412 Herring R M Jr
5412 Davis B F
5413 Fryar W T Rev
5414 Tadlock M G
5418 Matthews Glenn
5420 Tiny Tots Nursery
5424 Heath C F Rev
5425 Boone J H
5429 Faison J R
5432 Welsh D W
5434 Mainor Viola Mrs
5436 Mathis J R
5438 Faison Lawyer
5439 Leocarta James
5444 Russell J V
5448 Scottie Stores
5452 English M S Mrs
5457 Lane G M
5458 Eakens R H Mrs
5459 Hudson F H Mrs
5469 Troutman Wm
5475 Mitchell J D
5478 Batts Z A
5480 Matthews W K
5483 Adams F R
5486 Pridgen D L
5489 Bradshaw Evangeline Mrs
5492 Whitted Sadie
5493 Sutton T L
5494 Lindsay Joyce
5495 Beech Bill
5496 Lawrence G R
5497 Carr E W Mrs
5498 Adkins W R Jr
5509 Glam-O-Rama Cleaners
5513 Sampson Wentford
5514 Owens W A
5516 Rackley Roofing & Insulation Co
5517 Dollar Discount
5525 Thornton Jimmy
5530 Smith C E
5532 Howard Demenister
5534 Fry W I
5536 Bryant G W
5538 Jacobs Hugh
5539 Daughtry Eug Jr
5541 Creech J W
5543 Morrice W B
5545 Mc Koy Kath
5548 Starling M B Mrs
5550 Lisbon Street Exxon Servicenter
5561 Rich L H
5564 Williams Ronnie
5565 Matthews Lloyd
5574 Dixon Martha Mrs
5577 Bryant E M
5578 Ashley A M
5587 Steed J C
5588 Kay's Beauty Shop
5594 Plant Shop The
5600 Goodman K H
5602 A & C Tire Sales
5612 Bannerman Hattie
5617 Spearman S E
5618 Jackson Aaron Jr
5619 White Leroy
5620 Morris J W

DIAL 592—CONTD

5622 Packer Isiah
5626 Bulloch C K
5637 Merkel L F
5638 Parker Fred
5660 Eatman D G
5663 Thornton J L
5665 Bessette Edw
5668 Hill C F
5673 Nordan L E
5677 Cooper H L
5682 Peterson Jake Jr
5690 Daughtry Tax Serv
5698 Romine Harold
5700 Fashionette Hair Styling
5707 Newkirk Coley
5708 Peterson E L Insurance Agency
5713 Fennell M M Mrs
5716 Tew R L
5720 Warren A J
5721 Spencer A K Mrs
5725 Frederick W H
5727 Townsend J E
5728 Hardison Freeman
5730 Jones Ervin
5731 Deans S D
5733 Bass Lloyd Plumbing Co
5735 Tyndall Rosa Mrs
5736 Kelley Geo
5739 Marable Bobby
5744 Nordon Finance Co
5747 Farmers Seed & Fertilizer
5751 Holland & Poole
5764 King S D
5778 Kentucky Fried Chicken
5781 North Carolina Natural Gas Corp
5784 Cape Fear Bank & Trust Co
5784 Cape Fear Bank & Trust Co
5789 Conner Mobile Homes
5791 County Human Development Center
5795 Halls Shell Service Station
5796 County Bd Of Elections
5802 Chestnutt Sarah
5809 State Juvenile Counselor Service
5810 Colonial Stores
5814 Lane Paul
5820 Drivers License Examiner
5821 National Finance Co Inc
5822 Alford H M
5827 Strickland J D
5830 Seward Opticians
5831 Hill Wyatt
5843 Smith Buford
5845 Bunting Theoary Mrs
5849 Beamon J B Mrs
5862 Greer F B
5863 Stafford Melvin
5864 Underwood T R
5866 Spell L A
5867 Pope Walter
5870 Herring W D
5872 Faison J T
5877 Williams Steven
5878 Bradshaw M L
5880 Kenon W T
5885 Miller L Jr
5887 Mainor Charlie
5888 Miller R V
5894 Herring Alf
5895 Tatum B T Mrs
5898 Logan F A Jr
5901 Lewis D E
5903 Foreman M B Mrs
5904 Aycock Robt
5907 Kirby M L Mrs
5913 Smith K A
5916 Hope H T Mrs
5917 Gainey Daisey Mrs
5918 Fennell G H
5920 State Safety & Theft Div
5921 Jackson Allen
5922 Smith James
5928 Twin State Service Station
5935 Simmon Odgen
5938 Thornton Harold
5939 Quick-Way Inc
5941 Variety Shop The
5945 Pugh Sally
5946 Hayes Dancy
5952 Best R M
5953 Screws Inez Mrs
5954 King Jannie Mrs
5955 Sams M R Mrs
5956 Thompson C H
5959 Boykin Peggy
5960 Johnson J P
5971 Barefoot R E
5975 Penny R C
5978 Ammons Louise
5981 Troublefield L J Mrs
5984 Alexander G F
5985 Sutton A L
5986 Best G E
5992 Manuel J M
5993 Joyner W R
5995 Marshall Edw
5996 Ezzell J T
5997 Ritz Elmer
6001 Interstate Securities Corp
6011 Clinton Medical Clinic Inc
6028 Cooper Harvey Jr
6034 Rich Thos
6035 Weaver Ottis
6038 Harper Tony
6051 Barber W W
6052 Graham J N
6055 Leak F W
6056 Hamm W H
6060 Faison W L
6061 Ct&T
6065 Fryar M F Mrs
6071 Weeks Geo Jr
6073 Mallard Randall
6075 Ibrahim Barbara Mrs
6077 Barfield Motor Co
6078 Kennedy Forest Products Co
6096 Bell L N
6101 Lorilee Co Inc
6105 Provident Finance Co
6109 Dial A Prayer
6114 Newman Glenn C
6114 Carr Henry J Jr
6116 Snead W E
6117 Carolina Power & Light Co
6120 Royal J A
6121 Williamson B J Inc
6123 Kennedy A E III
6124 Auto Supply Co
6127 Knowles C R
6128 Pope M H Mrs
6129 Morgan J H
6134 Whitley Auto Supply Co
6136 Hamilton Beach (Div Scoville Mfg Co)
6142 Holland O C
6143 Underwood Theo
6144 US Dept Agrl Stabiliz Ation & Conservation Serv
6147 Southern Supply Co
6153 Goodyear Service Store
6155 Acme Cleaners & Shirt Laundry
6160 Johnson R L
6163 Parsons I R
6164 Malpass Liston Auto Parts
6167 Triangle Automobiles (Body Shop)
6167 Triangle Automobiles Inc
6169 Honeycutt T E
6176 Raynor L W
6177 County Dept Health
6181 Beaunit Textiles
6195 Spivey Oil Co Inc
6195 Spivey Service Station
6200 Fennell M R Mrs
6202 Blackwell J J
6206 Pope M R Mrs
6207 Hall J L
6211 Bell M M Mrs
6212 Smith Grocery Store
6214 Lane T S
6220 Hollingsworth Garner
6221 Butler S E
6224 Falatovich John
6226 Chestnutt James
6227 Dixon D P

DIAL 592—CONTD

6229 Powell Haywood
6233 State Probation Ofc
6235 Rowell T T
6239 Powell Josephine Mrs
6242 Marshburn Geo
6243 Hamilton J W Jr
6244 Naylor J T
6246 Renner E W
6250 Pope R R Mrs
6251 Herring D H
6252 Register H I
6254 Daniels Alex Jr
6259 Wells Canteen Service
6259 Royal J P
6260 Caison B E
6261 Parker D F
6267 Smith M L
6269 Peterson Frankie
6271 Austin C E
6273 Everett's Grocery
6274 Boney V T
6275 Gallagher L M
6279 Williamson E M
6282 Draughon B T
6286 Wells C H Mrs
6287 Williams R T
6297 Mc Clenny M T
6298 Shipp S B Mrs
6303 Sampson Salvage Co Inc
6305 Merle Norman Cosmetic Studio
6307 Ezell M P Mrs
6308 Sampson County Mgr
6314 Mitchell E B Mrs
6316 State Hwy Comn (Constn Dept)
6319 Armwood Georgia
6320 Hargrove Moses
6332 Underwood Brodie
6344 Stiles P E Mrs
6346 Barden H H
6350 Hobbs Jack
6352 Mitchell N A
6358 Holland Flora
6359 Faison W L
6361 Bradshaw R B Mrs
6362 Draughon Roxie Mrs
6363 Gaines M R
6370 Smith J S
6372 Richardson P T
6376 Fogle M R
6378 Thomasson S J
6379 Hairr D G
6381 Jackson D M
6384 Crumpler A J
6385 Springs Gilbert
6386 Gautier A M
6387 Price Eddis
6392 Evans C W
6393 Hicks C L
6394 Howard F F
6400 Tart J P
6402 Smith John
6404 Boyette H V Mrs
6408 Eason Onnie
6409 Batson N B Mrs
6410 Simmons J R
6413 Warrick B R
6414 State Hwy Patrol
6415 Fryar Estelle
6416 County Bd Of Comnrs
6418 Williams P J
6421 Southerland C E
6422 Osborne J W
6423 Tew J L
6424 Carter P B Mrs
6426 Johnson J C
6427 Honeycutt Clyde
6432 Cannady T W
6434 Cutler A B V
6435 Swinson Willard
6436 Faison Betty Mrs
6437 Lee K W Mrs
6438 Harding J E
6439 Moore Annie Mrs
6440 Mathis Ben
6444 Sanderson H W
6445 Floyd Mercedes Mrs
6446 Playa
6451 Tadlock Della
6452 Worthy E S
6456 Oates M H Mrs
6458 Pollock C W
6460 Steedly Moses
6460 Steedly Body Shop
6463 Martin J N
6466 Creel H E Jr
6470 Dulaney J R
6473 Butler Albert
6478 Markus C J
6479 Flynn R E
6482 Hubbard J R
6483 Smith A G
6484 Sykes R H
6497 Jack & Jill Day Care Center
6498 Jackson Stancil
6500 Currie J A
6501 Autry Paint Co
6502 Lane Bill
6503 Cornwall A M
6504 Davis G J
6508 Parnell Mary
6510 Edwards Woodrow
6511 Pollock Mamie
6514 Clifton W W
6516 Best M G Mrs
6518 Production Engineering Co
6519 Marshburn M G
6521 Mathis Arth
6526 Boyette J H
6529 Robertson G K
6531 Herring D C
6532 Foushee S C
6539 Lamb Ira
6541 Sears R C
6542 Gay L S Mrs
6543 Burnette S M Mrs
6546 Sampson W L
6553 Moore E D
6554 Coastal Plain Life Insurance Co
6556 Royal Harvey
6557 Bryant W L
6564 Warren B T
6567 Smith L B Mrs
6569 Bradshaw R D
6571 Olear Walter
6573 Mc Cullen Lucian
6576 Matthews Grace Mrs
6578 Chavis W D
6581 Stackhouse C J
6588 Moore Lula
6590 Beaman Joseph
6591 Wells R C
6593 Starling G D
6597 Dudley E L
6598 Barefoot Meta
6602 Daughtry Leon
6602 Daughtry L C
6605 Best E J
6611 Blackman C E
6615 Bradshaw J R
6616 Bennett L G
6618 Northcutt Roofing Co
6622 Cox J T
6623 Williams J E
6626 Goodnite Cleve
6627 Caldwell J L
6633 Nelson W H
6634 Murphy G B
6637 Faison Thurman
6639 Killett J T
6646 Matthis J L
6647 Butler M C
6649 Pope W E
6658 Raynor Charles
6660 Thornton A G Jr
6662 Howard C L
6663 Hallock F M
6673 Spell W A
6673 Spell's Refrigeration Service
6674 Russell C S
6675 Memorial Consultants Of Clinton N C Inc
6676 Bond C G
6677 Faison J E
6678 Holder W M
6681 Sumrell Kermint
6684 Chesnutt D F
6685 Bell L M
6691 Wign Ray
6693 Draughon Emma Mrs
6695 Mc Lamb Bernard
6698 Williamson C E Mrs
6704 Williamson J M
6705 Cottle J D
6706 Munn A G
6715 Smith Razzie
6718 Daughtry A W Jr
6738 Crumpler Sidbury
6739 Harris Robt
6742 Bennett R L
6743 Starling J L
6745 Sanderson L H Mrs
6748 Lewis T E

DIAL 592—CONTD

6751 Shoe City
6754 Tew Flonnie Mrs
6757 Vann H M Mrs
6759 Lindsay E H
6760 Smith B B Mrs
6765 Hurwitz F I Mrs
6768 Kaleel Joseph
6770 Lindsay J L
6771 Martin Bobby
6772 Parrish J W
6774 Holmes E H
6778 Harwick J C
6781 Tyler Elwood
6784 Dail L F
6786 Carter A H Mrs
6787 Powell K D
6788 Weeks Mary Mrs
6792 Bowers C E
6794 Bryant B M
6796 Rackley Estelle Mrs
6797 Sinclair J E Jr
6798 Toddlers University
6801 King B F
6803 Stevenson B T
6806 Scruggs M D Mrs
6808 Faison Robt
6809 Brewington Ross
6812 Mc Lemore W F
6813 Sampson Automotive Clinic
6814 Eagle Stores Co Inc
6815 Herring R M P
6817 Boykin M H Mrs
6819 J & W Electric Motors & Repairs Inc
6822 Sloan Thos
6824 Underwood J P
6825 Century 21
6828 Andrews A W
6831 Best R D
6832 Register M B
6833 Boone G D
6835 Hobbs F D Mrs
6837 Harris L L Mrs
6841 Warren Montro
6842 King Hubert
6843 Parker Oscar
6850 Kersey J C
6854 Register C F
6858 Tyndall L M
6860 Smith P M Mrs
6862 Honeycutt A E
6863 Collins E L
6866 Thornton H A
6868 Storyland Nursery
6870 Chestnutt G G
6873 Ezzell Acrie
6874 Glover T D
6876 Faircloth H L
6880 Bass F S Mrs
6882 Red Barn The
6888 Franklin S C
6889 Jones R T
6890 Pope W P
6891 Smith W J
6892 Phillips B I Mrs
6898 Parker M A
6902 Hodge S L R
6905 Mc Lamb Annie Mrs
6907 Bryant Nellie
6909 Pennington W E
6910 Moore L F
6913 Carter Eliz Mrs
6917 Fryar W R Jr
6920 Dubose J C Jr
6921 Jackson B W Mrs
6922 Lockamy Sam
6925 Mc Cloud Aralethia
6927 Bell James
6928 Edge C M
6932 Draughon W A
6933 Pierce M R Mrs
6935 Fleming C P
6938 Mc Laurin Martha Mrs
6942 Lamb M F
6943 Kimbro Keith
6946 Fennell Jesse
6952 Edgerton J J
6953 Lyday S Y
6954 Robertson M B Mrs
6963 County Dist Ct No 4
6965 Butler P E
6967 Pierce A E
6968 Ridgley C C
6970 Robinson B G
6974 Milligan M D
6980 Hill Henry
6984 Mc Cullen Clinder Mrs
6985 Carr Kath
6990 Cobhour Geoffrey
6992 Singley D M
6994 Jones J R
6997 Avery R H
7004 Robinson J F
7006 Knowles J A
7007 Thornton Wade
7009 Ledbetter Elsie
7011 Gore Manufacturing Co Inc
7031 First Union National Bank
7031 First Union National Bank Of Nc
7031 First Union National Bank
7041 Sampsonian
7053 Wilson Virgil
7054 Best Josephine Mrs
7061 City Bldg Insp
7075 Clinton-Dodge Ltd
7077 Clinton Appliance & Furniture Co Inc
7081 County Tax Collr
7091 Lafayette's Mobile Homes
7096 Fann L G
7101 Thermo-Pane L O F Inc
7115 US Dept Agrl
7119 Corbett Nellie
7121 Southern National Bank Of Nc
7129 Clinton Urological Assocs
7131 County Dept Soc Servs
7143 Whitted W R
7144 Phillips R H Jr
7149 Miller B R
7150 Boyette J T
7151 Wilkerson L V Mrs
7151 Westbrook M F
7155 Mc Phail S G Mrs
7157 West Clinton Free Will Baptist Church
7157 Lane Minnie Mrs
7158 Merritt Michl
7161 County Home Economics Extn Agt
7161 County Agrl Extn Serv
7165 Clinton-Sampson Crime Prevention Bureau
7172 Warren Bros Tractor Co
7176 Jones A E
7177 Southeastern Garment Corp
7191 Jackson's Ltd
7196 Wright Ozell
7197 Turlington F L Lumber Co
7201 Greenfield Andrew
7217 Mason L R
7239 Macks Variety & Fashion
7252 King G C
7255 Grice W H
7257 Smith T G
7264 Weeks Paint Co
7270 Midgett Herman
7278 Ledford Goldie
7280 Bradhshaw Claudia
7289 Wynn C E
7291 Parker F P Mrs
7294 Martin Beulah Mrs
7295 Godwin L H
7301 Pope A S
7302 Alfred Danl
7311 Dudley Construction & Realty Co
7314 Carter E H
7315 King K V Mrs
7318 Bradshaw R R
7319 Rackley D F
7323 Head Start (Div Of County Dept Human Resources)
7328 Dunlop Bill
7330 Oates Rosiebell
7338 Fashion Fabrics
7340 Holland Peggy
7346 Mallard D H
7347 Blue R D Mrs
7348 Rogers C J
7350 Sutton C J

DIAL 592—CONTD
7353 Brunson Konolius Jr
7355 Bennett G L
7357 Boyette Herman
7358 Cashwell Ronnie
7359 Mooty E B
7365 Carr Donald
7368 Sykes H S
7369 Murphy Carolyn Mrs
7371 Johnson J J
7374 Miles A D
7378 Naylor G R Mrs
7381 Murphrey R E
7383 Boykin Gertie
7388 Moore R L
7393 Faulkner H A
7394 Stafford Almeta
7395 Warren Tera Mrs
7398 Martin F C
7400 King W M
7401 Raynor Stewart
7402 Shaw H J
7403 Killett Pearl Mrs
7405 Preslar Mary Mrs
7406 Morrisey Vera
7408 Jackson Glenn
7409 Edwards Aleen
7410 Smith R D
7412 Jordan R G
7415 Herring Evelyn
7419 Edwards N A
7419 William Dewitt
7420 Robinson E L
7422 Long D C
7424 Mc Allister J R
7426 Moore M R
7436 Herring E C Jr
7440 Mc Coy Fonzie
7441 Bradshaw W E
7447 Sampson Tech Institute
7448 Noel's Bake Shop
7456 Clinton Florist & Interiors
7470 Clark R H
7471 Mc Lamb G B
7473 Black J H
7475 Gautier C G
7479 Ward B L
7483 Barber C W
7484 Mc Crimmon J H
7488 Harris R L
7489 Pugh D L
7491 Best Hezekiah
7494 Brown B H
7502 Aman Clayton
7503 Harris M H Mrs
7509 Honeycutt Annie
7511 Jordan M L
7512 Kelly & Best
7513 Gautiers Cab Co
7514 Jo's Sewtione & Craft Shop
7521 Bone H T
7522 Miles J E
7523 Mitchell N D
7526 Bennett R J
7527 Langley W J Jr
7533 Banks Irene
7535 Herring Lafayette
7536 Moritz C E
7542 Faison J B
7544 Saint Pierre T R Jr
7549 Lane Pearl
7551 Marable Ruby
7556 Tew Charles
7558 Thompson F E
7560 Jones Margie
7561 Garlington J E
7562 Kaleel Philip
7565 Steedley Azalee
7567 Gray R L
7569 Wilson James Jr
7573 Willis Simon Jr
7585 Mc Doe Calvin
7586 Johnston E F Rev
7587 Turlington H D
7588 Caldwell H S
7589 Fussell F H
7600 Robinson F I Jr
7601 Mc Cullom Wright
7602 Mc Collum E M Mrs
7603 Falatovich J E
7605 Sessoms E H
7607 Stevens E B Mrs
7608 Cantrell J J
7609 Eubank S J
7612 Johnson D E
7613 Quick Way Foods
7614 Edge Cabinet Co
7625 Pelizzari David
7627 Harris R L Mrs
7628 Mc Lamb Faye
7633 Blackmon J A
7639 Mc Bride Willie
7641 Twisdale H G
7649 Williams Henry Jr
7650 Matthews Max
7652 Wright F D Mrs
7653 Sessoms Rachel
7656 Cook E H Mrs
7660 Weeks Rosell
7661 Happy Penguin The
7662 Sportee Outlet Inc
7670 Stewart John
7673 Williams Freddie
7674 Stebel Harold
7675 Warren D W
7677 Boone J E
7678 Holland D T Mrs
7679 Gumb H P Mrs
7680 Smith H H
7681 Moore M L
7683 Hobbs Hazel Mrs
7685 Grice J H
7696 Duncan O H
7700 U S Army Recruiting
7706 Turlington Realty
7707 Twin Petrolem Co Of Clinton Inc
7712 Ehrlichman Gloria
7718 Murphy Leroy
7721 Heaton P H
7722 Whitted Imogene
7725 Wells G M Mrs
7726 Mathis I M H Mrs
7729 Brisson J W
7731 Raynor M F
7732 Jackson Emmie Mrs
7733 Enco Oil Inc
7734 Harrell Eufola Mrs
7735 Williams R H
7736 Underwood N D Mrs
7740 Fryar J D
7742 Sadler M D
7744 Butler L T Mrs
7748 Rouse Emanuel
7750 Naylor P M
7751 Parker J P
7754 Break Away
7756 Marshburn J C Jr
7758 Sammons D J Jr
7759 Johnson W B
7760 Mc Koy Willie
7768 Hughes Darlene
7773 Jacobs J L
7776 Daughtry Dennis
7779 Robertson Mary
7783 Merritt J T
7795 Hudson Television & Tape Service
7796 Mar-Cel Co Inc The
7802 Thornton Elston
7805 Beverly Maurice Signs
7805 Smith Charles
7807 Boykin F D
7812 Francis H L
7817 Marshall W L
7818 Morgan I H Mrs
7823 Ray's Kingburgers
7827 H & R Block
7834 Shipp J F
7836 Strickland R H
7842 Avolite Paint Center
7844 Bradsaw T L
7845 Clinton Gulf Service
7847 Wilkerson Roy
7848 Wright Carolyn
7850 Carter L T
7855 Faircloth R O
7860 Guyrati K A
7862 Johnson Albert
7863 Williams J B Mrs
7864 Williams D M Mrs
7865 Williams M R Mrs
7871 Faircloth T M
7872 Palmer K F Mrs
7874 Williams J E
7885 Hubbard Hampton
7887 Holland B A
7895 Knight M A
7897 Avery A J
7898 Brewington C R
7908 Williamson H F
7914 Thomas Nellie
7922 Mc Clean R L
7934 Barnes R K
7943 Smith Luvie
7969 Colemans Grocery

DIAL 592—CONTD

7970 Sampson Auto Purchasing Service
7975 Pope's Market
7977 J D's Cafeteria
7994 Lockamy Motors
7996 Ivey W B
8000 Sutton D G
8004 Lockerman N H Mrs
8023 Clinton Enterprises Inc
8029 Fussell Cafeteria & Restaurant
8036 Mercer & Black C P A
8041 State Comn Of Indian Affairs
8051 Austin Amoco
8052 Ann Lynn Am Dress & Sportswear
8056 Hughes E C Mrs
8070 Underwood P C Mrs
8072 Faircloth C D
8075 Weisner H F
8100 Murphy Lee
8101 Skinner Allen
8102 Faison Shirley
8103 Mc Phail Janie
8107 Bennett Mitchell
8108 Draughon Lloyd Jr
8112 Steel Buildings Inc
8114 Circle C Body Shop
8115 Williamson Motors Inc
8117 Sampson Technical Institute
8119 Clinton Bus Station
8119 Continental Southeastern Line
8119 Southern Coach
8119 Western Union
8121 Dunn Production Credit Association
8129 Vann Henry Tractor Co Inc
8131 Ralph James W
8134 Coharie Equipment
8141 City Heating & Air Conditioning Co Inc
8146 County Tax Supvr
8166 Nationwide Insurance Co
8167 Bob's Mobile Homes Inc
8171 Best Ambrose & Co
8176 Phillips Saml
8178 County Jail
8180 Frederick R H
8181 Clinton Apparel Mfg Co
8186 Baker Motor Co Inc
8195 Best Shirley
8197 Wynn W C
8198 Hawkins R L
8203 Gary's Sporting Goods
8205 Taylor-Sauls Realty Co
8206 Rafferty B H
8207 Carrs Used Cars
8211 Carter Charles
8217 Melvin Thelma Mrs
8218 Johnson C M Mrs
8221 Davis Fred
8235 Boykin Melvin
8251 Woody M M
8256 Jones L M Mrs
8259 Tew V R
8260 Morrisey J T
8266 Phillips Harold
8268 Davis Janet
8269 Moore Foster
8275 Pope J E
8284 Horne E J Mrs
8286 State Human Development Center Annex
8290 Jackson Laddie Mrs
8292 Saunders Isiah
8294 Daughtry D L
8301 Brewer Gas & Grocery
8303 Faircloth B G Mrs
8307 Stafford M G
8308 Carr Aldon
8309 Pope B B
8310 Mc Lamb H L
8312 Bacon W M
8317 Darden Wallie
8319 Allen Johnnie
8325 State Emp Security Comn
8327 Murphy L G
8331 Underwood G L
8335 Maynor Willie
8337 Smith Ricky
8342 Pipkin G E
8348 Central Heating Inc
8349 Clinton Discount House
8350 Mc Lamb James Jr
8351 Claybrook I C Mrs
8356 Robinson E G
8357 Whitted James
8359 Robinson C W
8360 Bennett Hattie Mrs
8364 Carolina Fast Foods
8365 M & R Carpets
8366 Williams Texaco
8371 Connet W D
8372 Jones C A Rev
8373 Sivertsen C C Mrs
8375 Autry James
8377 Jackson L M
8379 Thorpe Ronald
8381 Boykin Gertrude
8384 Super Dollar Stores Inc
8386 Jackson R V
8403 Hall's Carpet & Tile
8405 Clinton Kawasaki
8411 Family Shop The
8412 Wells James
8419 Mc Kenzie I C Mrs
8427 Martin Cecil
8427 Mack Willie
8429 Sampson Beatrice
8433 Bethune Milford
8437 Rackley V R
8438 Street Lizzie
8452 Gautier S D
8457 Grider Charles
8462 Weeks Arth
8463 Charles W M
8465 Kephart Jessie
8468 Kirby L M
8471 Perry N A
8474 Peterson Douglas
8480 Sampson Bessie
8489 Sholar A F
8511 Sampson County Memorial Hospital Inc
8540 Faison O J
8626 White Star Discount Center
8627 Manpower (Div County Dept Of Human Resources)
8640 Faircloth Ernestine
8664 Walters Joseph
8671 Crusade Bible Book Store
8674 Sam's Place
8679 Darden A C Jr
8681 Mumford W M Mrs
8683 Raynor Gerthie
8698 Clinton Amoco Service Station
8700 Carrothers E D Rev
8702 Cycle Works
8734 Henry B J
8736 Sills E M
8741 Mc Cullen J P
8745 Hamilton D G
8761 Whitfield Bertha
8771 Ayers D R
8790 Hargrove I F
8796 Superior Lingerie Outlet
8798 Bobby's Hair Style Shop
9105 Carolina Telephone (Toll Ofc)
9111 Carolina Telephone & Telegraph Co
9205 Capital Service Station
9210 Hope's Restaurant
9211 Caddis Phillips 66 Service
9213 B & J Billiards
9300 Boykin's Grocery
9380 Pope's Grill
9404 Gate Service Station
9411 Traveler's Service Station
9415 Lloyd's Lisbon Street '66' Service
9430 Modernistic Barber Shop
9441 Winn Dixie

DIAL 592—CONTD
9453 Pope's 5 & 10

Clinton Savings & Loan Association

217 Lisbon St. (28328) Tel. 592-2131

1975
SAMPSON COUNTY
RURAL RESIDENTS DIRECTORY

HILL DIRECTORY COMPANY
PUBLISHERS

DAVID E. BRYANT, CONTRACTOR

Complete Concrete Service—Floors—Driveways
Parking Lots—Patios—Sidewalks

P.O. Box 654 Roseboro, NC (28382) TEL. 525-4975

HOOVER

THE MAR-CEL CO., Inc.

Distributors For

Silver King Sanitation Units

Silver King Fire Warning Systems

Electrophonic Stereo Sound Equipment

Silver King Industrial Vacuum Cleaners

Industrial and Commercial Janitorial Supplies

**309 VANCE ST.
P.O. BOX 92
(28328)**

TEL. 592-7796

BUTLER & FAIRCLOTH

Insurance—Real Estate

REALTOR®

213 E. Main St. (28328) Tel. 592-2101

Spivey Oil Company, Inc.

DISTRIBUTORS

Complete Line of Texaco Products

1500 N. Beaman St. (Smithfield Hwy; 28328) Tel. 592-6195

TEXACO FUEL CHIEF

HEATING OIL

CAUTION . . . .

Pay no money in advance to itinerant Directory Canvassers. We are led to mention this from the fact that certain parties have been fraudulently using our publications as specimens, and by that means collecting money in advance. Before signing an order, see that it has the name of the publisher of this City Directory printed thereon. We ask no payment until the work is delivered, and our solicitors have strict orders not to take advance payment for either advertising or subscriptions.

Clinton Savings & Loan Association

217 Lisbon St. (28328) Tel. 592-2131

Adams Ashley A rRt 1
Adams Astraudia L rBox 370 Rt 3
Adams Billy E rBx 288b Rt 3
Adams Charles A rBx 23x Rt 1
Adams George E rRt 1
Adams Geo R rRt 1
Adams Henry B rBx 169 Rt 5
Adams Kirtz P rBx 238 Rt 6
Adams Noble C rRt 1
Alderman James B rBx 375 Rt 4
Alicea Dixie B rBx 60a Rt 5
Allen Ivy L rBx 248 Rt 4
Allen Leta P rRt 5
Allen Robert L rBx 279 Rt 5
Allenmore Gilbert D rBx 298 Rt 6
Alphin Gilbert F rRt 2 Box 98a
Alphin Josephine rBx 16b Rt 1
Alphin Leslie M rRt 4
Alphin Liston F rBx 17a Rt 1
Alston Wayman H rRt 4 Bx 881
Alston Waymon H rBx 497a Rt 4
Aman Billy R rRt 3
Aman Geo W rRt 2
Aman Johnie rRt 5
Aman Joseph N rRt 3
Aman Joseph R rBx 242 Rt 5
Aman Lida M rRt 3
Aman Lida R rRt 3
Aman Lisker rBx 314 Rt 5
Aman Mary R rBx 319 Rt 5
Aman Paul rRt 5 Bx 290
Aman Peggy F rRt 3
Aman Richard I rRt 5
Ammons Carson rRt 2
Ammons Eddie D rBx 42 Rt 4
Ammons Elmer D rBx 46 Rt 4
Ammons James N rBx 327 Rt 3
Ammons James W rBx 61 Rt 4
Ammons Jerry B rBx 25 Rt 1
Ammons Laura J rBx 69a Rt 4
Ammons Wilbert L rRt 2 Bx 26
Ammons Wm Jr rRt 3
Ammons Wm D rRt 4
Anders Archie L rBx 795 Rt 4
Anders Houston C rRt 5
Anders Wm B rRt 5
Anderson Jethro rRt 1
Anderson Jethro L rRt 3
Anderson Norwood M rBx 366 Rt 5
Anderton Larry W rBx 291a Rt 6
Andrews Charles L rRt 1 Bx 194
Andrews William K rRt 5
Artis Calonza rBx 250a Rt 4
Artis Theodore rRt 4 Bx 249e
Arven Wanda C rBx 397d Rt 3
Ashford Clarence M rRt 5
Ashford John T Jr rBx 580 Rt 1
Ashford Marion rRt 5
Ashley Jerome rRt 2
Ashley Sidney R rBx 33t Rt 5
Ashmore Raymond J rBx 165b Rt 2
Askew Tharon H rRt 5
Askins David L rBx 357 Rt 2
Austin Max R rRt 2
Austin William W rBx 157 Rt 1
Autry Billy R rBx 145d Rt 3 Bx 359a
Autry Bobby S rRt 3
Autry Cheves rRt 6
Autry Hilda G rRt 2
Autry Hilda R rRt 2
Autry James F rBx 271 Rt 2
Autry James M rBx 94 Rt 6
Autry Obie B rBx 134 Rt 1
Autry Ruth E rBx 145e Rt 3
Autry Sammy T rRt 3
Avery Clifton H rRt 4
Avery Ernest D Jr rRt 4 Bx 150a
Avery Larry T rBx 384 Rt 2
Avery Robt H rBx 313p Rt 1
Aycock Marie F rRt 5 Bx 402
Ayscue Billy N rBx 43 Rt 5
Baggett Sara M rRt 4
Bailey Earl C rRt 5 Bx 376a
Bailey James A rBx 30a Rt 3
Bailey Pauline S rBx 126 Rt 1
Baker Sarah T rBx 291 Rt 5
Baldwin Charles W rRt 2
Baldwin Earl T rBx 384 Rt 2
Baldwin Frank A rBx 349 Rt 2
Baldwin Wm L rRt 2
Baldwin Worth B rRt 2
Balkcum Berta C rRt 4

DAVID E. BRYANT, CONTRACTOR

Complete Concrete Service—Floors—Driveways
Parking Lots—Patios—Sidewalks

P.O. Box 654 Roseboro, NC (28382) TEL. 525-4975

THE MAR-CEL CO., Inc.

Distributors For

Silver King Sanitation Units

Silver King Fire Warning Systems

Electrophonic Stereo Sound Equipment

Silver King Industrial Vacuum Cleaners

Industrial and Commercial Janitorial Supplies

309 VANCE ST.
P.O. BOX 92
(28328)

TEL. 592-7796

Spivey Oil Company, Inc.
DISTRIBUTORS
Complete Line of Texaco Products
1500 N. Beaman St. (Smithfield Hwy; 28328)
Tel. 592-6195
Texaco FUEL CHIEF
HEATING OIL

BUTLER & FAIRCLOTH
Insurance—Real Estate
REALTOR®
213 E. Main St. (28328)
Tel. 592-2101

Balkcum James A rBx 270 Rt 4
Balkcum James T rRt 4
Balkcum Wayland J rRt 4
Balkcum Wm A rBx 279 Rt 4
Ballance Harry R rBx 18b Rt 2
Ballance Helen C rBx 120 Rt 2
Ballance Herbert W rRt 2
Ballance Joseph E rRt 2 Bx 118a
Banks Nathan J rBx 393 Rt 3
Barber Alphonzia Jr rRt 2
Barber Donna S rBx 404a Rt 2
Barber Dwight T rRt 2
Barber Elmer C rBx 480 Rt 2
Barber Geo W rBx 407 Rt 2
Barber Jasper O rRt 2
Barber Jasper R rRt 2
Barber Lula M rRt 5
Barber Nina M rRt 2 Bx 402
Barbrey Adise P rBx 68a Rt 3
Bard Shirley B rBx 151 Rt 4
Barefoot Carl B rRt 2 Bx 112a
Barefoot Coleman D rRt 2 Bx 368
Barefoot Flonnie W rBx 173a Rt 3
Barefoot Hughie rBx 495 Rt 2
Barefoot John T rRt 4
Barefoot Leo rRt 5
Barefoot Linda C rRt 2 Bx 274
Barefoot Lloyd V rRt 1
Barefoot Maybell M rBx 173 Rt 5
Barefoot Palmer T rRt 3
Barefoot Thurman D rRt 3
Barefoot Victor P rBx 210 Rt 4
Barefoot Victoria B rRt 3
Barker Charles B rBx 116 Rt 6
Barker James E rBx 119 Rt 6
Barnes Lester L rRt 3
Barnes Orabelle D rBx 373 Rt 1
Barr Willie A rRt 3
Bartlett Emmett W rBx 104 Rt 4
Barwick Hugh B Jr rBx 739 Rt 1
Bass Almond C rRt 5
Bass Anthony A rRt 2
Bass Arth Jr rBx 18 Rt 1
Bass Billy H rBx 69 Rt 3
Bass Blanche J rRt 3 Bx 293
Bass Bobby J rBx 295a Rt 3
Bass Bobby S rBx 70aaa Rt 3
Bass Carl G rRt 2
Bass Cecil C rRt 3
Bass Clarence J rBx 111 Rt 2
Bass Clyde D rRt 5 Bx 321b
Bass Dewey L rBx 36 Rt 5
Bass Dock rBx 78h Rt 3
Bass Donnie E rBx 70k Rt 3
Bass Edw C rBx 32f Rt 3
Bass Effie W rBx 70a Rt 3
Bass Elizabeth T rBx 120 Rt 3
Bass Etheridge W rRt 3
Bass Geo L rBx 71 Rt 3
Bass Glenwood rRt 3 Bx 33d
Bass Harvey J rRt 4
Bass James W rRt 3
Bass John H rBx 394 Rt 3
Bass John W rRt 5
Bass Junius M Jr rRt 3 Bx 294
Bass Lonnie J rRt 2
Bass Louise J rRt 3
Bass Louise W rRt 5
Bass Mack D rRt 3
Bass Marion G rRt 3
Bass Michl D rRt 2
Bass Mosette W rRt 5
Bass Newberry Jr rRt 2
Bass Richd D rBx 72 Rt 3
Bass Robert F rRt 2
Bass Rosa B rBx 218 Rt 2
Bass Roy rRt 5 Bx 309
Bass Sarah E rBx 127 Rt 2
Bass Silas rBx 301 Rt 5
Bass Theo rRt 5
Bass Willie C III rBx 120 Rt 6
Bass Willie T rRt 5
Bass Wilma D rBx 67b Rt 3
Batts Irene B rBx 383 Rt 6
Batts Robert P rRt 4
Beaman Alex C rRt 1
Beaman Henry rRt 2
Beaman Jarvis P rBx 234a Rt 2
Beaman Jarvis P rBx 234a Rt 3
Beaman Loy L rRt 1
Beamon Florence F rBx 323 Rt 2
Beamon Theo rRt 3
Beamon Vitus R rBx 146 Rt 3
Beard Artha rBx 376 Rt 2
Beard Edw rBx 408 Rt 4
Beard Katie C rRt 2
Beard Paul rRt 5
Beasley Eug W rRt 2
Beasley Judy B rRt 3
Beasley Orval rRt 3 Bx 25a
Bell Carl D rBx 369 Rt 3
Bell Charles H rRt 5
Bell Dorcas T rBx 53 Rt 1
Bell Dwain M rBx 352 Rt 3
Bell Henry L rBx 141b Rt 5
Bell James D Jr rBx 347 Rt 3
Bell James R rBx 148 Rt 4
Bell Kendall rBx 242 Rt 3

TAR HEEL MOTEL
COLOR TV—WILLIAM and JEAN PETERSON—37 ROOMS
CO-OWNERS
SOUTH OF CLINTON
1407 Wilmington Hwy. (Hwy. 710 Business) P.O. Box 337 (28328) Tel. 592-4157

Bell Margaret G rRt 4
Bell Mary J rRt 3
Bell Roger H rRt 3
Bell Troy rRt 3 Bx 348
Bell Vertie B rRt 3 Bx 528
Bell Victor H rBx 397 Rt 3
Bell Wilbert L rRt 3
Bellamy Wm W Jr rRt 2 Bx 232
Bells Booker T rBx 238 Rt 6
Benjamin Charles L rBx 211 Rt 6
Bennett Clara M rBx 302 Rt 6
Bennett Emerly L rBx 250 Rt 6
Bennett Eva O rBx 279 Rt 6
Bennett James E rBx 247 Rt 6
Bennett James F rRt 5
Bennett Mary A rBx 213 Rt 6
Bennett Mildred U rBx 255 Rt 6
Bennett Nehemiah Jr rBx 392 Rt 3
Bennett Oscar A rBx 379a Rt 4
Bennett Simmie L rRt 3
Bennett Stancey L rBx 451 Rt 4
Benson Leo A rRt 5 Bx 170
Best Earl J rBx 281 Rt 3
Best Edith M rRt 3
Best Edw E rBx 286 Rt 2
Best Frank M rBx 351a Rt 3
Best Frank M Jr rBx 351 Rt 2
Best Fred D rBx 77 Rt 6
Best Mattie B rBx 260 Rt 6
Best Roy E rRt 6
Best Scott Jr rRt 6
Best Thos M rBx 184c Rt 4
Best Wilbert rBx 164 Rt 5
Best Wm L rRt 4
Best Willie E rRt 2
Bigby Waymond rBx 363a Rt 3
Bishop Eleanor J rRt 5
Bishop James R rBx 316 Rt 4
Bishop Jimmy L rBx 95 Rt 4
Bishop Norman L rBx 34 Rt 6
Bishop Wm P Jr rBx 95c Rt 4
Bissette Edw W rBx 518 Rt 1
Blackburn Amos N rBx 294b Rt 4
Blackburn Elsie D rBx 332 Rt 4
Blackburn Frank P rBx 254b Rt 4
Blackburn Irene R rBx 36 Rt 6
Blackburn Jean W rRt 5 Bx 236
Blackburn Wm rBx 235a Rt 5
Blackman Charles E rBx 43 Rt 1
Blackman Dwight D rBx 298 Rt 2
Blackman E J rBx 369 Rt 2
Blackman Haven J rRt 2
Blackman James N rBx 205a Rt 2
Blackman Wm rRt 2
Blackmon Edgar L rBx 30 Rt 4
Blackmon James R rBx 383a Rt 3
Blackmon Marilyn H rBx 369 Rt 2
Bland Albert M rBx 128 Rt 2
Bland Annie D rBx 207 Rt 2
Bland Charles F rRt 3
Bland Connie D rBx 264a Rt 3
Bland Everette M rRt 2 Bx 122a
Blue Eliz Y rBx 40 Rt 2
Bolton Albert J rBx 478b Rt 3
Bolton E C rRt 3
Boney Durwood P rRt 1 Bx 210b
Boney Elizabeth R rRt 4
Boney James C rRt 1
Boney Leon rBx 235 Rt 2
Boney Richd H rRt 6
Boney Varon T rRt 2 Bx 36
Boney Wm H rRt 6
Boney William H rBx 232 Rt 1
Bonfoey Beverly A rRt 5
Boomer James H rBx 383b Rt 3
Boone Annie D rBx 57 Rt 5
Boone Billy R rBx 72 Rt 5
Boone Daniel L rRt 2
Boone Donald L rBx 141d Rt 5
Boone Francis F rBx 53 Rt 5
Boone Geo N rBx 226 Rt 4
Boone James D rRt 2
Boone Jasper C rBx 215 Rt 6
Boone Joseph B rBx 390 Rt 4
Boone Kelly rRt 2
Boone Kelly rBx 390 Rt 5
Boone Marilyn M rBx 74 Rt 6
Boone Mattie L rBx 139aa Rt 5
Boone Oscar H rRt 1
Boone Oscar K rRt 1
Boone Oscar R rRt 1
Boone Percy rRt 4
Boone Samuel B rBx 60a Rt 5
Boone Thos J rBx 268 Rt 2
Boone Thos J Jr rBx 70 Rt 5
Bowden Carolyn J rRt 3
Bowden Dan C rBx 206 Rt 3
Bowden Herbert G rRt 3
Bowden Jodie rRt 5 Bx 297
Bowden Lawrence B Jr rRt 3
Bowden Nancy W rBx 115a Rt 3
Bowden Rose M rBx 310 Rt 3
Bowden Sandra T rBx 203 Rt 3
Bowden Sylvester rRt 3

NORTHCUTT ROOFING CO.
INDUSTRIAL—COMMERCIAL AND RESIDENTIAL ROOFING
COMPLETE METAL SHOP
1329 LISBON ST. (28328) Sampson County's Oldest and Largest Roofing Contractors TEL. 592-6618

SAMPSON - BLADEN OIL CO., Inc.
24 HOUR BURNER SERVICE
FUEL OIL — GASOLINE AND OIL PRODUCTS
TIRE—BATTERIES AND ACCESSORIES
INSTALLATION—SERVICE
HEATING & AIR CONDITIONING
Hwy. 421 N. (28328)
Roseboro, N.C.
Dial 592-4177
Dial 525-4604
Airtemp
76 UNION

Steel Buildings, Inc.
Many Colors To Choose From
121 Elizabeth St., P.O. Box 557 (28328)
MITCHELL
Commercial - Industrial - Office
Farm - School - Community
Tel. 592-8112

Bowden Thomas K rRt 3
Bowden William M Jr rRt 3 Bx 204
Bowden Woodrow rBx 377d Rt 5
Bowles Jacob L rRt 2 Bx 237
Boyette Henry A rRt 5
Boyette Leon C rBx 354 Rt 6
Boyette Lester E rRt 5
Boyette Marion B rRt 3
Boyette Mittie L rRt 5 Bx 328
Boyette Oscar E rBx 327e Rt 5
Boyette Payton H rRt 5
Boyette Rob O rBx 142 Rt 3
Boykin Alonza T rBx 308 Rt 4
Boykin Arth L rBx 335 Rt 3
Boykin Felton rRt 6
Boykin Furman F rRt 4 Bx 413
Boykin Henry L rBx 72 Rt 4
Boykin Ida G rBx 490 Rt 4
Boykin James C rBx 410 Rt 3
Boykin Jessie rRt 2
Boykin Leslie rBx 491 Rt 4
Boykin Lois B rRt 4 Bx 225
Boykin Marvin rBx 72b Rt 4
Boykin Rebecca B rBx 80 Rt 4
Boykin Robert rRt 2 Bx 216
Boykin Stacy rRt 4 Bx 350
Boykin Willie J rRt 4 Bx 200
Bradford Mary B rBx 152 Rt 5
Bradshaw Bobby N rRt 3
Bradshaw Carolyn R rBx 66 Rt 2
Bradshaw Charles R rBx 34 Rt 3
Bradshaw Charlie M rBx 409 Rt 3
Bradshaw Clyde rRt 3 Bx 183
Bradshaw David A rRt 3 Bx 19b
Bradshaw Fay W rBx 502 Rt 1
Bradshaw Gary L rBx 260 Rt 3
Bradshaw Grady W rRt 3 Bx 182
Bradshaw Hazel J rBx 487 Rt 3
Bradshaw Hubert rRt 3
Bradshaw Jackie R rBx 252 Rt 3
Bradshaw James F rBx 366a Rt 5
Bradshaw James R rRt 5
Bradshaw Jerry J rBx 173b Rt 5
Bradshaw Jimmy W rRt 3
Bradshaw John' Bx 367 Rt 5
Bradshaw Junious C rRt 5
Bradshaw Katie B rRt 5
Bradshaw Leamon H rBx 82b Rt 3
Bradshaw Leamon R rRt 3 Bx 89
Bradshaw Lois A rRt 3
Bradshaw Mamie B rRt 3
Bradshaw Mary L rRt 3
Bradshaw Sylvia C rBx 261b Rt 3
Bradshaw Vitus B rRt 3
Bradshaw Weldon B rRt 3 Bx 90
Bradshaw William H rRt 1
Bradshaw Willie C rRt 5
Bradsher Donnie R rBx 103 Rt 4
Bradsher Janie H rBx 103a Rt 4
Bradsher Preston R rRt 4 Bx 201
Brayboy Edison rBx 330 Rt 4
Brewer Bennett L rRt 5
Brewer Doris L rBx 334 Rt 5
Brewer Gertrude W rRt 3 Bx 164
Brewer Grover M Jr rRt 5
Brewer Horace D rRt 3
Brewer J O rBx 256 Rt 5
Brewer Ledell P rRt 4
Brewer Leon V rBx 394a Rt 3
Brewington Audrey G rRt 3
Brewington Carl B rBx 44 Rt 4
Brewington Cora G rBx 63 Rt 1
Brewington Curtis L rBx 43 Rt 4
Brewington Dorothy G rBx 153 Rt 6
Brewington Elijah rRt 3
Brewington Ellie C rBx 77 Rt 1
Brewington Fredailh C rBx 54 Rt 4
Brewington Hubert A rRt 1
Brewington James A rBx 62a Rt 1
Brewington James D rBx 342 Rt 3
Brewington James H rBx 60 Rt 1
Brewington James H rRt 4
Brewington James H rBx 327k Rt 3
Brewington Jessie G rBx 463 Rt 4
Brewington John A rBx 39 Rt 3
Brewington Johnnie R rBx 376 Rt 3
Brewington Joseph H rBx 376b Rt 3
Brewington Lacy D rBx 329 Rt 3
Brewington Marson C rRt 3
Brewington Mary J rBx 329 Rt 3
Brewington Matthew F rBx 78 Rt 1
Brewington Melvinia B rBx 178 Rt 6
Brewington Purvis G rBx 78a Rt 1

PARKER & ASSOCIATES
First in Quality Fairest in Price Fastest in Service
112 FAYETTEVILLE ST. (28328) — DIAL 592-2866
Nights and Emergency Dial 592-2697—592-4085

Brewington Raford rBx 59d Rt 1
Brewington Ronnie F rBx 87 Rt 1
Brewington Thomas N rRt 3 Bx 328
Briggs Robt W rBx 244a Rt 2
Britt Adelaide W rRt 5
Britt Colonel A Jr rRt 5
Britt Eunice B rBx 268 Rt 5
Britt Gurnie W rBx 147 Rt 3
Britt James L rBx 160 Rt 5
Britt Katie M rRt 4
Britt Leatricia S rRt 5
Britt Robt A rBx 30a Rt 5
Britt Roland M rRt 5
Britt Thos A rRt 4 Bx 125
Brock Helen rBx 174 Rt 6
Brock Henry F rRt 1
Brock John L rRt 4 Bx 163
Bronson James V rBx 261 Rt 4
Bronson Lennie M rBx 267 Rt 4
Bronson O C rBx 57a Rt 3
Bronson Ralph W rRt 4 Bx 225
Bronson Willie A rBx 262a Rt 4
Brooks Robt W rBx 20 Rt 1
Brown Charles L rBx 592 Rt 5
Brown Eva D rBx 285 Rt 6
Brown George L rRt 5
Brown Leon E rBx 246a Rt 5
Brunson Ora E rBx 306 Rt 2
Bryant Amos L rRt 2
Bryant Annie B rBx 476 Rt 4
Bryant Betty B rBx 287a Rt 4
Bryant Cecil rBx 45 Rt 6
Bryant Charles R rBx 475 Rt 4
Bryant Eddie J rBx 183 Rt 2
Bryant Eula M rRt 2
Bryant George L rRt 4
Bryant Jake W rBx 168a Rt 1
Bryant James H rBx 359 Rt 3
Bryant John C rRt 2
Bryant Mary B rBx 173 Rt 4
Bryant Maxine R rBx 361c Rt 3
Bryant Tracy A rRt 3 Bx 355
Bryant Walter B rBx 179 Rt 6
Buchanan Wm V rBx 136a Rt 4
Bullard C C rRt 6
Bullard Marvin rBx 31 Rt 6
Bullock Edna B rRt 2
Bullock Linda S rBx 89 Rt 2
Burgess David J rRt 2
Burgess Huston F rRt 2
Burgess Jefferson M rRt 2
Burgess Johnny H rBx 351b Rt 2
Burgette Ellis R rBx 73 Rt 2
Burke Bossie O rRt 4
Burke Edna E rBx 321 Rt 4
Burke Floyd M rRt 4 Bx 297
Burke Major S rRt 4
Burke Philip E rBx 129 Rt 2
Burnett Troy F rBx 240a Rt 3
Burnette Paul K rRt 3
Burrell Lucy H rRt 5 Bx 372a
Burroughs Ethel M rRt 3 Bx 75c
Burton Curtis A rBx 130 Rt 3
Burton Maggie W rRt 2
Butler Almond F rBx 392 Rt 3
Butler Anna B rBx 373 Rt 6
Butler Bernice rRt 5
Butler Bessie B rRt 3
Butler Celestial H rBx 372k Rt 1
Butler Charles M rRt 1
Butler Dorothy J rBx 183 Rt 5
Butler Earl G rRt 1
Butler Eddie rRt 1
Butler Edgar B rRt 1
Butler Elbert R rBx 68a Rt 1
Butler Eliz F rBx 248e Rt 5
Butler Gene D rBx 563 Rt 3
Butler Geo N rRt 3 Bx 389d
Butler Henry L rRt 3
Butler Howard H rRt 1
Butler Hugh M rRt 1 Bx 32
Butler James E rBx 386 Rt 6
Butler James R rBx 29x Rt 1
Butler James R rBx 45 Rt 3
Butler Jerry W rBx 102 Rt 1
Butler Jim J rBx 240a Rt 1
Butler Jimmie J Jr rBx 600 Rt 4
Butler Jimmie R rBx 77a Rt 4
Butler John C rRt 1 Bx 212
Butler John H rRt 1
Butler Joseph E rBx 182 Rt 1
Butler Julian rBx 169 Rt 1
Butler Julian rBx 316 Rt 6
Butler Julian rBx 268 Rt 1
Butler Lubie L rBx 10a Rt 5
Butler Mamie rRt 1
Butler Maxine rBx 55 Rt 1
Butler Minnie W rRt 5
Butler Nelson L rRt 1
Butler Robt E rBx 55c Rt 1
Butler Robert F Jr rRt 1
Butler Robt L rBx 306c Rt 5
Butler Rosalie P rRt 4
Butler Rose E rRt 1
Butler Samuel C rBx 55b Rt 1
Butler Tommie rBx 78 Rt 4
Butler Willie J rBx 31 Rt 1
Byrd Edward O rRt 2
Byrd Gracie L rBx 361k Rt 3
Byrd Hubert D rRt 5

FLAKE'S TIRE SERVICE INC.
"When You Think of Tires - Think Of US"
New Tires and Recapping
1351 Lisbon St. At Wilmington Hwy. (28328)
Tel. 592-3194

WELLMAN OIL CO., Inc.
GULF FUEL OIL AND KEROSENE FULLY AUTOMATIC METERED DELIVERIES
818 WARSAW ROAD, P.O. BOX 780 (28328)
DIAL 592-4135
Gulf
SOLID HEAT
Heating oil

Clinton Typewriter Co., Inc
Sales • Service • Rentals
106 E. Elizabeth St., P.O. Box 454 (28328)
Dial 592-2886

Byrd Jasper D rRt 2 Bx 218
Byrd Jerry H rBx 9c Rt 1
Byrd Jessie L rBx 78a Rt 4
Byrd King E rBx 220 Rt 2
Byrd Ralph B rRt 2 Bx 261
Byrd Vaston E rRt 2
Byrd Wm J rBx 63c Rt 1
Cain Donald R rBx 58a Rt 6
Cain Marilyn S rBx 20a Rt 1
Caldwell Annie H rBx 226a Rt 4
Caldwell Marie S rRt 2
Calhoun Wm W rRt 1
Campbell Birch W rBx 310a Rt 6
Campbell Peggy K rBx 304 Rt 6
Canady Geo W rBx 45c Rt 3
Canady Sanford rRt 1
Cannady Anson rRt 6
Cannady Anthony D rBx 85a Rt 2
Cannady Aubrey J rRt 1
Cannady Brella F rRt 1
Cannady Carol J rBx 160a Rt 1
Cannady Elbert rBx 347 Rt 6
Cannady Emerson M rRt 1
Cannady Geo W rRt 3
Cannady James E rRt 1
Cannady Lina C rRt 4
Cannady Lonnie rRt 6
Cannady Marianne B rBx 163a Rt 1
Cannady Richd E rBx 36a Rt 1
Cannady Robert A rBx 92a Rt 4
Cannady Robt L rBx 330 Rt 6
Cannady Willie rRt 1
Cannady Willie J rRt 5
Cannon Roland rRt 5
Cannon Ruth J rRt 5 Bx 259b
Capers Ehurd rBx 92 Rt 3
Carberry Joseph S rBx 22b Rt 1
Carger Leave J rBx 121a Rt 4
Carr Colonial M rBx 384 Rt 6
Carr Dewey S rRt 2
Carr Earl S rRt 6
Carr Harold S rRt 1
Carr Henry J Jr rRt 1
Carr Jimmy A rBx 97 Rt 3
Carr Joan B rRt 1
Carr Joe H rRt 3
Carr Josie L rRt 3
Carr Lutie D rRt 5
Carr Milton D rBx 256 Rt 2
Carr Milton L rBx 257 Rt 2
Carr Richard S rRt 3
Carr Sherril D rRt 3
Carr Stanley rRt 3
Carr Wm A rBx 121 Rt 1
Carr Willie O rBx 50 Rt 5
Carrol Geneva C rBx 91a Rt 2
Carroll Charlie L rBx 183c Rt 4
Carroll Eula H rRt 2 Bx 30a
Carroll James F rRt 2 Bx 30
Carroll Jerry W rRt 3
Carroll Marion G rRt 1
Carroll Robt J rBx 308 Rt 2
Carter Albert L rBx 165 Rt 5
Carter Altha D Mrs rRt 5 Bx 214
Carter Anderson E rBx 193 Rt 2
Carter Anthony D rRt 4 Bx 300
Carter Beatrice S rBx 22 Rt 4
Carter Bernice F rRt 4
Carter Brad rRt 2
Carter Clifton M rBx 150c Rt 4
Carter Clifton M rBx 89 Rt 4
Carter Donald R rBx 39 Rt 4
Carter Earl H rRt 5
Carter Edith P rBx 314e Rt 4
Carter Edward H rRt 1 Bx 219
Carter Elsie M rBx 18 Rt 3
Carter Floyd L rBx 62b Rt 1
Carter Freddie L Jr rBx 108 Rt 1
Carter Geo W rRt 4 Bx 303b
Carter Herman rBx 356a Rt 3
Carter Herman D rRt 4
Carter Isham G rRt 4
Carter Isham K Jr rRt 4
Carter James A rBx 306 Rt 4
Carter Jarvis C rBx 314 Rt 4
Carter John H rRt 4 Bx 303a
Carter Lonnie G rBx 193b Rt 2
Carter Margt E rBx 18bbb Rt 3
Carter Matthew T rBx 328 Rt 3
Carter Mitchell D rBx 329b Rt 4
Carter Owen L rRt 4
Carter Percy A rBx 361h Rt 3
Carter Raeford H Jr rRt 4 Bx 349a
Carter Robt L rBx 98a Rt 2
Carter Roscoe rBx 193a Rt 2
Carter Tom N rRt 3 Bx 361b
Carter Wm A rRt 5 Bx 166
Carter Wm B Jr rBx 314k Rt 4
Casey Joseph R rRt 3
Casey Richard F rBx 203 Rt 3
Casey Wm D rRt 5
Cashwell Harvey S rRt 5
Cashwell Iula B Rt 5 rRt 3
Cashwell James E rBx 387a Rt 3
Cashwell Julius rRt 3
Cashwell Rickie J rBx 108 Rt 3
Cashwell Zade T rRt 3 Bx 75

DICK WELSH

Representing NEW YORK LIFE INSURANCE CO.

610 Beaman St. P.O. Box 616 (28328) Tel. 592-4433

If No Answer Call 592-5432

Catena Robt R rBx 193 Rt 6
Chambers James D rBx 245a Rt 2
Chavis Alex rBx 314 Rt 4
Chavis James E rRt 2 Bx 210a
Chavis William F rRt 3
Cheshire Dolores J rBx 132 Rt 6
Chesnutt Gregory T rBx 142 Rt 4
Chesnutt Henry A rRt 5
Chesnutt James A Jr rRt 4
Chesnutt James H rBx 237c Rt 5
Chesnutt Janie M rRt 4 Bx 922
Chesnutt Lonnie J rBx 236 Rt 2
Chesnutt Robert G rRt 2 Bx 249
Chestnutt Curtis G rBx 373 Rt 5
Chestnutt Larry E rBx 345 Rt 6
Chestnutt Richd E rRt 3
Christman Halsey C rBx 340c Rt 3
Clack Alvis S rBx 56 Rt 2
Clack Donald R rBx 342 Rt 6
Clark Ronnie G rBx 55 Rt 2
Clifton Charles E rBx 155 Rt 5
Clifton Clyde G rRt 5
Clifton Duncan K rBx 37 Rt 4
Clifton Gibbon G rRt 5
Clifton Howard P rRt 4
Clifton Roy T rBx 394m Rt 3
Coats Charles L rRt 4
Coats James E rRt 4
Cobb Alice S rBx 267 Rt 4
Coley Danl M rBx 307d Rt 5
Collins Walter P Jr rRt 4 Bx 123a
Colwell Earl J rRt 2 Bx 251
Conley Ella D rBx 65 Rt 6
Conley Reather rRt 4 Bx 46
Conley Willie M rRt 4
Cooke Grady B rBx 155 Rt 4
Cooper Ammie L rRt 6
Cooper Annie O rBx 397b Rt 5
Cooper Eddie G rBx 210 Rt 2
Cooper Geo E rBx 220a Rt 4
Cooper Homer M Jr rRt 3 Bx 346
Cooper John rBx 202 Rt 3
Cooper Julian D rBx 199 Rt 6
Cooper Shirley M rBx 58b Rt 2
Copeland Cassandra rBx 320 Rt 4
Copeland Elazata rBx 129 Rt 4
Copeland Irene rBx 119b Rt 4
Copeland Thurman E rBx 246b Rt 5
Corbett Florence W rBx 81 Rt 2
Core Rosita N rRt 1 Bx 134b
Costin Arth M rBx 81 Rt 1
Cottle Wm T rRt 4
Coulter Robt E rRt 4 Bx 329
Cox Earl R rRt 5
Cox Johnnie L rBx 141a Rt 5
Cox Rudolph A rBx 218a Rt 3
Cox Smith Jr rBx 186 Rt 5
Cox Wm D rRt 3
Crawford Geneva P rBx 135d Rt 3
Crawford Lawrence R rBx 1340 Rt 3
Crawford Louis C rBx 288a Rt 5
Creech Jerry E rRt 2
Creel Lottie L rRt 1
Cromaite Ellar R rRt 4
Crumpler Aubrey W rRt 1
Crumpler Carl B rRt 6
Crumpler Charles B rBx 276b Rt 1
Crumpler Ernest H rRt 3
Crumpler Eugene T rBx 337 Rt 6
Crumpler Ila A rBx 343 Rt 6
Crumpler Josephine P rBx 144b Rt 4
Crumpler Mabel T rRt 1
Crumpler Rayford W rBx 234 Rt 6
Crumpler Rosa J rRt 3 Bx 18h
Culbreth Bertha L rBx 200 Rt 6
Culbreth Bertha W rRt 1 Bx 290e
Culbreth William rRt 1 Bx 224a
Cummings Margt M rBx 270 Rt 6
Cummings Michl rBx 78d Rt 1
Currie Edith S rBx 213c Rt 5
Dabbs Juanita rBx 49 Rt 2
Dale Clawson L rRt 1
Daniel Betty S rBx 28a Rt 5
Daniels Alexander rRt 4
Daniels Willie H rRt 3
Darden Ether A rBx 87a Rt 5
Darden Graham D rRt 5
Darden John E rBx 4b Rt 5
Darden Lonnie M rRt 5
Darden Louise S rBx 522 Rt 4
Darden Paul E rBx 177b Rt 3
Daughtry Arlena B rBx 157 Rt 6
Daughtry Billy R rRt 1
Daughtry Carol S rBx 701 Rt 3
Daughtry Earl L rRt 3
Daughtry Emma K rBx 164 Rt 3
Daughtry Henrietta rBx 30b Rt 3

W. C. "BILL" SMITH

Building Contractor

N.C. LICENSE NO. 3715

Residential Com-mercial Re-modeling

Tel. 529-5881

Clinton Tel. 592-2355

P.O. Box 5262 Ingold, N.C. (28446)

Clinton Appliance & Furniture Co., Inc.
AT TWO LOCATIONS
308 College St. (28328) Tel. 592-4151
401 N. East Boulevard (28328) Tel. 592-7077

Austin Insurance And Realty
117 Fayetteville St. (28328) Dial 592-2224

Daughtry Henry S rRt 3
Daughtry James G rRt 3
Daughtry Laura O rRt 5
Daughtry Leon C rBx 72 Rt 3
Daughtry Lewis H rRt 3 Bx 147b
Daughtry Randall H rBx 279 Rt 2
Daughtry Raymond rRt 3
Daughtry Rena B rRt 3
Daughtry Rufus F rBx 74 Rt 3
Daughtry Terry D rBx 19 Rt 1
Daughtry Tommy G rRt 5
Davidson Anne M rBx 173 Rt 2
Davidson Eloise B rBx 70b Rt 3
Davis Bessie M rRt 3
Davis Brenda S rRt 3 Bx 289
Davis Eug L rBx 1006 Rt 1
Davis Frank A rRt 1
Davis Hubert E rRt 1
Davis James O rRt 4 Bx 65
Davis Janet M rBx 142a Rt 1
Davis Jerry rRt 1
Davis John F rBx 312 Rt 3
Davis Josephine T rBx 310 Rt 1
Davis Lena J rBx 189 Rt 1
Davis Posey A rRt 1 Bx 92
Davis Rhoda S rRt 1
Dawkins Wm A Jr rBx 61a Rt 6
Deans Sandra F rRt 4
Deaver Robert W rBx 205 Rt 6
Deaver Sallie R rBx 312 Rt 6
Deberry Olivia G rBx 10 Rt 3
Demarco Steph rBx 376m Rt 3
Denning David H rBx 257 Rt 3
Denning John T rRt 1 Bx 515
Denton Robert E rRt 3 Bx 33c
Denton Ruby W rRt 2 Bx 233
Denton Ruth R rRt 2
Devane Arth E rBx 132 Rt 1
Devone Raymond rRt 3 Bx 14
Dickinson James G rRt 3
Dickinson Morris W rBx 46 Rt 3
Dilley Harold G rBx 92 Rt 2
Dillon Sally K rBx 211 Rt 5
Dixon Bonnie M rRt 1
Dixon Herbert L rBx 52a Rt 1
Dixon Jackie B rBx 301 Rt 1
Dixon James R rRt 3
Dixon Woodrow W rRt 6
Dodson William rRt 6
Dowless Betty H rBx 62 Rt 4
Draughon Everett R rBx 390k Rt 5
Draughon Lattie Jr rRt 1
Draughon Lottie rBx 287 Rt 6
Draughon Thos C rRt 3
Draughon Walter B Jr rBx 57 Rt 3
Drew Frances R rBx 32a Rt 3
Dudley Brilla F rBx 181 Rt 4
Dudley Don P rBx 38 Rt 6
Dudley Henry S rRt 4
Dudley James E rRt 3 Bx 397
Dudley Livvie H rRt 3
Dudley Manley rRt 2
Dudley Miles F rBx 49 Rt 6
Dudley Thos A rBx 346 Rt 6
Dudley Wilbert L rBx 174 Rt 4
Duncan Leroy rBx 341 Rt 4
Dunning Gladys G rBx 52 Rt 4
Edens Nelson P rRt 3 Bx 193a
Edwards Allen rBx 18c Rt 3
Edwards Arthur C rRt 5 Bx 258
Edwards Billy G rRt 1
Edwards Bobby R rBx 281 Rt 2
Edwards Gilbert rBx 391b Rt 6
Edwards Howard rBx 224b Rt 4
Edwards Irma D rBx 282 Rt 1
Edwards Leslie M rRt 5
Edwards Lloyd T rBx 355 Rt 3
Edwards Luby W rRt 2
Edwards Luther T rRt 2 Bx 419
Edwards Matthew B rRt 1
Edwards Robt A rBx 162 Rt 3
Edwards Thomas rRt 2 Bx 310
Eldridge Geo W rRt 1
Eldridge James N rBx 160c Rt 5
Eldridge James P rRt 5
Eldridge Larry E rBx 40a Rt 1
Ellis Ben D rBx 33a Rt 1
Ellis Ben H rRt 3
Ellis Billy E rRt 1
Ellis Howell R rBx 34 Rt 1
Ellis Jeff F rBx 363 Rt 3
Ellis Wm R rRt 3 Bx 364
Elmore Oscar A rRt 1
Elmore Richd G rBx 106 Rt 2
Ely David L rRt 2
Emanuel Diane F rBx 199a Rt 2
Emanuel Roscoe A rBx 55b Rt 4
Ennis James E rRt 1
Eure Cleamon E Jr rRt 1 Bx 275
Evans Adell C rBx 291 Rt 2
Evans Alvin L rBx 289 Rt 2
Evans Cecil H rBx 15 Rt 1
Evans Della L rRt 1 Bx 290x
Evans Eddie N rBx 39 Rt 1
Evans Evelyn rBx 374 Rt 6
Evans Janice M rBx 15 Rt 1
Evans John T rRt 2 Bx 290
Evans Joseph W rBx 377 Rt 5
Evans Nancy K rRt 2 Bx 287

Clinton Savings & Loan Association

217 Lisbon St. (28328) Tel. 592-2131

Ezzell Aubrey T rRt 4
Ezzell Evelene E rRt 4
Ezzell Ira A rRt 2
Ezzell James A rBx 293 Rt 4
Ezzell Kath W rRt 4
Ezzell Manley P rBx 289a Rt 4
Faircloth Bobby J rBx 211a Rt 1
Faircloth Bobby J rBx 227 Rt 6
Faircloth Clarence D rBx 16a Rt 1
Faircloth Edw W rBx 45 Rt 4
Faircloth Eva R rBx 211 Rt 1
Faircloth Franklin M rRt 1
Faircloth Haywood A rRt 1
Faircloth Jerry L rBx 88b Rt 5
Faircloth Jimmy D rBx 350 Rt 3
Faircloth Johnny S rBx 241 Rt 2
Faircloth Mary rBx 358a Rt 3
Faircloth May G rBx 40 Rt 4
Faircloth Milton L rBx 52 Rt 4
Faircloth Resson O rBx 430 Rt 6
Faircloth Robert C rRt 3
Faircloth Sadie rRt 2 Bx 10
Faircloth Shelby A rRt 1
Faircloth Ted M rBx 198 Rt 4
Faircloth Troy G rRt 1
Faison Almond rBx 487 Rt 4
Faison Arzelia N rBx 86 Rt 6
Faison Atwood rRt 5
Faison Benjamin F rBx 33f Rt 5
Faison Bobby R rBx 158 Rt 2
Faison Carrie L rBx 33m Rt 5
Faison David rRt 5 Bx 177
Faison Elliott J Jr rBx 148 Rt 3
Faison Helen M rBx 255 Rt 2
Faison James E rRt 5
Faison Jesse Jr rBx 319a Rt 4
Faison Katie B rBx 17 Rt 5
Faison Katie P rBx 335h Rt 5
Faison Lillie W rRt 4 Bx 490
Faison Malachi rBx 248y Rt 5
Faison Marie A rBx 321 Rt 2
Faison Melvin C rBx 1022 Rt 3
Faison Robt K rBx 195 Rt 2
Faison Rosa C rBx 288a Rt 5
Faison Wellie A rRt 2
Faison Wilbert L rRt 2
Faison Wm C rBx 288a Rt 2
Faison Willie F rBx 693 Rt 4
Falatovich Gloria N rBx 213 Rt 5
Fann Lebron Q rRt 3
Fann Louise W rBx 168 Rt 1
Fann Relmon F rBx 45f Rt 1
Fann Relmon L rRt 1
Fann Richard H rRt 1
Fann Richd P rBx 581 Rt 1
Fann Seavy F rRt 1
Fann Tony C rRt 3
Farmer Lillie M rRt 4 Bx 105
Farmer Ronnie L rBx 93 Rt 2
Faucett James rBx 38 Rt 6
Fennell Booker W rRt 1 Bx 73b
Fields David E rBx 27 Rt 6
Fields Robert C rBx 75 Rt 5
Fisher Walter C rRt 1 Bx 186
Fisher Wilma L rBx 393b Rt 3
Fleming Lucille E rRt 3
Flood Carolyn W rBx 62 Rt 2
Floyd Catherine D rBx 334 Rt 1
Floyd Rossie H rRt 5 Bx 343
Flynn Della L rBx 373a Rt 3
Flynn Vindaro H rRt 1
Foley Evelyn C rBx 202 Rt 6
Foltz Claude Jr rBx 233a Rt 2
Fortner James W rBx 181 Rt 2
Fortner Joseph R rRt 2 Bx 49
Fortner Mickey H rRt 2 Bx 187
Fortner Robert B rBx 179 Rt 2
Fortner Wm L rBx 1023 Rt 2
Foster Joel D rRt 5
Foster Lureen H rRt 2
Fowler Edgar L rRt 1 Bx 222
Fowler John D rRt 1 Bx 189
Fowler Phil A rBx 32 Rt 6
Fowler Ronald W rBx 396d Rt 3
Fowler Thelma L rRt 1
Frederick Harold D rRt 2
Frederick Yancey D rRt 2
Freeman Ernest E rRt 5 Bx 332
Fryar Alston G rRt 4
Fryar Colon B rRt 4
Fryar Elton D rBx 217 Rt 4
Fryar Eva P rRt 4 Bx 356
Fryar George G rRt 4 Bx 207
Fryar Henry V rRt 4
Fryar James A rRt 4
Fryar Jesse T rRt 2
Fryar Maggie F rRt 3 Bx 6
Fryar Melvin D rBx 358 Rt 2
Fryar Roy F rRt 3
Fryar Rufus rRt 5 Bx 540
Fryar Sherwood A rRt 4 Bx 358a
Fryar Wm rRt 3
Fryar Wm B rBx 205 Rt 4
Fryer Armelia rBx 142 Rt 1
Fryer Earnest C rBx 407b Rt 3
Fryer Ruby B rBx 377d Rt 5
Fryer Sharon L rBx 365 Rt 5
Fryer Thos E rBx 218 Rt 4
Fryer Wm rRt 5
Fueller Diana G rRt 3

WILLIAMSON CONSTRUCTION CO.
GENERAL CONTRACTORS
N. C. License No. 4241—Residential—Commercial—Industrial—Free Estimates
629 N. West Blvd. (28328)
OFFICE Dial 592-3918
HOME 564-4622

WEEKS PAINT CO.

ATHEY

HOMEOWNERS WHO CARE CHOOSE Reliable Paints

WALLPAPER
PAINT
SUPPLIES

PAINTING
CONTRACTORS

RESIDENTIAL
COMMERCIAL
INDUSTRIAL

1327 Lisbon St.
P.O. Box 192
(28328)
Tel. 592-7264

City Heating & Air Conditioning Co., Inc.

Carrier

Air Conditioning and Heating

120 E. Elizabeth St. (28328) Dial 592-8141

Fueller Floy B rBx 383e Rt 3
Fueller Wm H rRt 4
Futrell Winnie P rBx 35a Rt 2
Gaddy Charles H rBx 190 Rt 6
Gainey Donald R rRt 5
Gainey Effie B rRt 3 Bx 24h
Gainey Gary F rBx 55 Rt 5
Gainey Glenda F rRt 1
Gainey Hiram E rBx 48 Rt 5
Gainey J L rRt 3
Gainey James C rRt 3
Gainey Jovita J rBx 15b Rt 1
Gainey Judith F rBx 49 Rt 2
Gainey Marshall F rRt 5
Gainey Mollie W rRt 3
Gainey Ottie B rRt 5
Gainey Robert E rRt 5 Bx 64
Gale Bessie R rRt 3
Gale Brenda B rBx 226 Rt 4
Gallagher Billy Jr rBx 24c Rt 3
Gant Alf rRt 4 Bx 288
Gautier Lynton rRt 3
Gautier Walter R rBx 70ee Rt 3
Gautier Wm T rBx 56e Rt 3
Gavin Henry L rRt 1
Gay Nathan H rBx 194 Rt 4
Giddens Elijah A rRt 1
Gillis Malissa M rBx 52a Rt 2
Gillis Sallie D rBx 62 Rt 2
Gillis Woody D rBx 113 Rt 4
Gilmore Edward H rRt 3
Gilmore Lizzie P rRt 3
Gilmore Louis F rRt 3
Godwin Bertus T rRt 3
Godwin Henry T rRt 3
Godwin Isiah L rBx 540 Rt 1
Godwin Thomas H rRt 3
Goings Joyce W rBx 350 Rt 4
Goodman Aaron E rRt 1 Bx 44a
Goodman Albertene B rBx 317 Rt 6
Goodman Aretha B rBx 306 Rt 6
Goodman Clara O rRt 3
Goodman Dallas H rRt 1
Goodman Darlene rBx 68 Rt 1
Goodman Delores H rBx 382 Rt 2
Goodman Evander C rBx 157a Rt 1
Goodman Harvey B rBx 346k Rt 3
Goodman Helen J rBx 53a Rt 1
Goodman Irma J rBx 361f Rt 3
Goodman Irron rBx 44b Rt 1
Goodman James T rBx 17 Rt 5
Goodman John rBx 6 Rt 1
Goodman Peggy H rRt 3
Goodman Robt L rBx 165a Rt 5
Goodman Timothy R rBx 257 Rt 1
Goodman Vendavis rBx 327 Rt 3
Goodman Wade rBx 141 Rt 5
Goodman Wm A rRt 1 Bx 55c
Goodrich Elijah rBx 210 Rt 6
Goodrich Isaac W rRt 1
Goodwin Mary L rBx 141b Rt 3
Gore Annie L rBx 49 Rt 3
Gore Charles A rBx 66 Rt 3
Gore Franklin F rRt 5
Gore Gary C rBx 345 Rt 5
Gore Jimmy V rRt 3 Bx 66b
Gore John P rRt 5
Gore Radford U rRt 3
Gore Wellie C rBx 334a Rt 5
Grady Callie W rBx 146a Rt 2
Grady Glynn D rBx 378 Rt 2
Grady John H rRt 5
Grady Morris rBx 21c Rt 1
Graham Albert rBx 236b Rt 1
Graham Elbert rBx 254 Rt 6
Graham Harry D rRt 1
Graham Harry D rBx 257 Rt 6
Graham Lessie B rBx 259 Rt 6
Granacher John F rBx 361m Rt 3
Grantham Ernest R rBx 441 Rt 2
Gray Walter C rRt 4 Bx 229
Greene James K rBx 165 Rt 4
Gresham Thos C rBx 353 Rt 6
Grice Earl rBx 22b Rt 3
Griffin Everett T rBx 189 Rt 6
Griffin James R rBx 388 Rt 6
Grimes Mildred P rBx 164 Rt 1
Grimes Oliver J rRt 3
Guin Eugene C rRt 4 Bx 144
Guinn Myrtle D rRt 3 Bx 319
Gunter Handy Jr rBx 33a Rt 5
Gupton Garland O rRt 1 Bx 20c
Gupton Garland O rBx 70c Rt 1
Gurkin Worth W rRt 4 Bx 66a
Guy James A rRt 3
Hackney Willie M rBx 49 Rt 4
Hainey Paul S rBx 474a Rt 4
Hairr Daniel A Jr rBx 273 Rt 4
Hairr Deames G rBx 4a Rt 2
Hairr Evan C rBx 225 Rt 5
Hairr Geo E rRt 5 Bx 225a
Hairr Hubert B rBx 185 Rt 1
Hairr James O rBx 409 Rt 2
Hairr John D rBx 214a Rt 2
Hairr Luther C rBx 96 Rt 3

YOUR Independent Insurance AGENT
"SERVES YOU FIRST"
E.L. PETERSON INSURANCE AGENCY
All Forms of Insurance
123 LISBON ST. (28328) TEL. 592-5708

Hairr Lutrell rBx 375 Rt 3
Hairr Macy L rBx 85 Rt 2
Hairr Martha S rBx 167 Rt 6
Hairr Richd H rRt 2 Bx 249
Hairr Thos A rRt 4
Hairr Wm B rBx 344 Rt 5
Hales Charles R rBx 132 Rt 5
Hales Donald R rBx 133 Rt 5
Hall Annie S rBx 402a Rt 2
Hall Cecil rBx 43a Rt 1
Hall Daniel J rBx 71 Rt 4
Hall David L rBx 69 Rt 4
Hall David L rBx 98 Rt 4
Hall Deborah S rBx 319a Rt 6
Hall Doris rRt 4
Hall Edward I rRt 5 Bx 371
Hall Forrest V rBx 40b Rt 1
Hall Fulton H rRt 1 Bx 45
Hall Geneva W rBx 1025 Rt 5
Hall Harry W Jr rBx 335 Rt 5
Hall Hubert P rBx 41 Rt 1
Hall Irving A rBx 68b Rt 1
Hall James R rRt 5
Hall Joyce F rBx 113 Rt 6
Hall Louise S rBx 111 Rt 6
Hall Lula E rBx 73b Rt 1
Hall Morris W rBx 414 Rt 4
Hall Perdie E rRt 1
Hall Ruby E rRt 3
Hall Viola P rBx 211 Rt 3
Hall William W rBx 241 Rt 5
Hamilton Frances J rBx 186 Rt 6
Hammond Laddie H rBx 250 Rt 4
Hardy Haywood U rBx 326 Rt 6
Hare Paul rRt 5 Bx 357b
Hargrove Rebecca L rBx 360a Rt 5
Hargrove Viola Q rRt 5
Hargrove Wm E rRt 2
Harrington Mary B rBx 19g Rt 1
Harris James A rBx 24b Rt 3
Harris Wm O rBx 29h Rt 3
Haskins Dixie L rRt 5
Hatcher Ralph A rRt 5
Hawes Carey T rRt 2 Bx 224
Hayes Charlie rBx 232 Rt 4
Hayes Larry M rBx 394 Rt 3
Hayes Lewis rBx 350 Rt 6
Hayes Willie rBx 231 Rt 4
Heath Garland M rBx 200 Rt 4
Heath Lamar E rBx 396b Rt 5
Heath Lamar E Jr rBx 260 Rt 5
Heath Matthew L Jr rBx 33m Rt 3
Hemingway Fritz rBx 135 Rt 4
Henderson Lazetta R rBx 169 Rt 1
Henry Ada J rRt 4
Henry Wm D rBx 12a Rt 3
Henry William E rRt 2 Bx 438
Herring Alex A rRt 1
Herring Bobby R rBx 147 Rt 1
Herring Boysie M rRt 5
Herring Coley P rBx 85 Rt 4
Herring Daisy C rBx 560d Rt 3
Herring David A rBx 25a Rt 3
Herring Donald J rRt 1
Herring Earl J rBx 23 Rt 6
Herring Edward E rBx 266 Rt 6
Herring Ellie C rBx 260 Rt 4
Herring Ernest L rBx 296d Rt 1
Herring Ernest L rBx 196d Rt 1
Herring Issac rRt 4
Herring James F rRt 6
Herring James F rRt 4 Bx 228a
Herring James L rRt 1 Bx 12
Herring Jeff D rRt 4 Bx 229
Herring Junius B rBx 114 Rt 6
Herring Lafayette rBx 681 Rt 5
Herring Lattie D Jr rRt 4 Bx 226a
Herring Lenward E rBx 258 Rt 6
Herring Lenward E rBx 227b Rt 1
Herring Myra J rBx 27 Rt 3
Herring Ollie rBx 147 Rt 5
Herring Redman L rRt 1
Herring Robert L rBx 289b Rt 1
Herring Robt R rBx 110 Rt 6
Herring Robt T rBx 124 Rt 1
Herring Rosa S rRt 1
Herring Ruby B rBx 401 Rt 1
Herring Wallace R rBx 60 Rt 3
Herring Willie A rBx 41 Rt 3
Herring Willie J rBx 238 Rt 6
Herring Wilton L rRt 3 Bx 394g
Herring Winford D rRt 3 Bx 10
Hester James R Jr rBx 24hh Rt 3
Hewett Colles H rRt 3
Hicks James T rBx 403 Rt 3
Hicks Leonard G rBx 181 Rt 6
Highsmith Jannie B rRt 4
Highsmith Louis rRt 4
Highsmith Ned D rBx 222 Rt 4
Hill Bonnie G rBx 24t Rt 3
Hill Henry rRt 5
Hill Joyce P rRt 4
Hill Judy C rBx 95 Rt 2
Hill Robt D rBx 405d Rt 4

VANN FORD, Inc.
CARS and TRUCKS - BODY SHOP
Wrecker Service and Parts Dept. Tel. 592-2124 Wrecker Service Nights Tel. 592-6590
214 McKoy St. P.O. BOX 678 (28328) Tel. 592-2121
FORD SERVICE

AMOCO
AUSTIN OIL CO.
Distributors of
Gasoline—Kerosene—Curing Oils—Fuel Oil
and Quaker State Motor Oil
Tel. 592-2454
1603 Wilmington Hwy. P.O. Box 526 (28328)
QUAKER STATE MOTOR OIL

Hill Samuel C rRt 4
Hinson Willie H Jr rRt 1
Hobbs Alma K rRt 5
Hobbs Barbara F rBx 359e Rt 5
Hobbs Charles A rBx 262 Rt 5
Hobbs Clifton N rBx 130 Rt 6
Hobbs Clois R rRt 5
Hobbs Douglas L rBx 241 Rt 5
Hobbs Ellen W rRt 5
Hobbs Felton F rRt 5
Hobbs George B rRt 5
Hobbs Glenn F rBx 124a Rt 2
Hobbs Howard C rBx 211 Rt 5
Hobbs Jackie K rRt 5
Hobbs Lucile G rRt 4 Bx 288
Hobbs Maggie P rRt 3
Hobbs Minnie B rRt 5 Bx 53a
Hobbs Phillip W rRt 5
Hobbs Retha R rRt 3 Bx 338
Hobbs Richard H rRt 3
Hobbs Thos D rRt 4
Hobbs Wm F rBx 167 Rt 5
Hobbs Willie J rBx 143b Rt 5
Hodges Florence M rRt 1
Hodges Fred M rRt 2
Hodges Fuller A rRt 2
Hodges George F rRt 2
Holland Beatrice rBx 296 Rt 6
Holland Euland R rRt 1
Holland Junius E rRt 4 Bx 50a
Holland Sylvia P rBx 249a Rt 1
Holland Wm O rBx 32cc Rt 3
Hollingsworth Annie L rBx 164 Rt 5
Hollingsworth Donald K rRt 5
Hollingsworth Lela J rBx 126 Rt 6
Hollingsworth Marcia D rBx 71b Rt 2
Hollingsworth Vivian F rBx 108c Rt 1
Holmes Andrew rRt 5 Bx 284
Holmes Howard rRt 2
Holmes Ina L rRt 4 Bx 447
Holmes Lois M rBx 28c Rt 3
Holmes Mae D rBx 851 Rt 4
Hondros Wm G rRt 2 Bx 363
Honeycutt Aileen R rBx 157a Rt 1
Honeycutt Allen L rRt 1
Honeycutt Charles C rBx 393a Rt 3
Honeycutt Charlie E rBx 376k Rt 3
Honeycutt Eddie R rRt 1
Honeycutt Elizabeth K rRt 5
Honeycutt Geo G rRt 1
Honeycutt Henry E rRt 3
Honeycutt Isabelle M rRt 4 Bx 117
Honeycutt J T rBx 137c Rt 1
Honeycutt John P rRt 5 Bx 355
Honeycutt Johnnie L rRt 2 Bx 139
Honeycutt Linda J rBx 399a Rt 3
Honeycutt Lucian F rRt 3
Honeycutt Nina P rBx 56 Rt 1
Honeycutt Owen L rRt 5
Honeycutt Ruby J rRt 3
Honeycutt Theodore rBx 161a Rt 1
Honeycutt Willard E rRt 3
Honeycutt William I rRt 1
Honeycutt Wm O rRt 1
Honrine Ada A rRt 3
Honrine Billy R rRt 3
Honrine John B rRt 5
Honrine Judson Y rRt 5 Bx 258
Honrine Louis J rBx 300c Rt 5
Honrine Richd D rBx 188 Rt 3
Honrine Wm J rBx 191 Rt 3
Hooks Donnie C rBx 33s Rt 5
Hooper Geo A rBx 405b Rt 4
Hooper Lenox O rBx 221 Rt 6
Hope Billy K rBx 51 Rt 5
Hope Delores T rRt 4
Hope Denny R rBx 14 Rt 1
Hope Franklin D rRt 5
Hope Gene T rRt 4
Hope James A rRt 3
Hope James L rRt 4 Bx 193
Hope John E rBx 360f Rt 5
Hope John L rBx 193 Rt 4
Hope Percy J rBx 75 Rt 2
Hope Robert B rRt 2
Hope Robt C rRt 2
Hopkins William J rRt 2
Hornrine Oscar T rBx 188 Rt 5
Horrell Rufus J rBx 17a Rt 1
Houchens Lawton R rRt 3
Houchens Rondell J rRt 3 Bx 372
Hough Beatrice H rRt 2 Bx 219
House James F rBx 46 Rt 6
House James L rBx 47 Rt 6
House Margt S rRt 6
Hovatter Kenneth W rBx 380 Rt 3
Howard Albert O rBx 225 Rt 1
Howard Geo D rBx 180 Rt 1
Howard John A rRt 3

POWELL'S SHOES
Shoes For The Entire Family
101 W. Main St. (28328) Dial 592-2474

Howard Lewis rBx 246 Rt 6
Hudmon Louise rBx 95 Rt 2
Hudson Fitzhugh H rRt 5
Hudson Gilbert rBx 314 Rt 2
Hudson Henry F rRt 4
Hudson Jerry R rRt 4 Bx 120
Hudson Joe H Jr rBx 118 Rt 4
Hudson Joseph D rBx 171 Rt 2
Hudson Troy R Jr rRt 5 Bx 42
Hughes Clarence H rRt 4
Hughes Thomas J rRt 5
Hunt Albrea rBx 365 Rt 2
Hunter Alton R rBx 29k Rt 3
Hunter Carl E rBx 306bb Rt 5
Hunter Jack R rRt 5
Hunter Lynn H rRt 5
Hunter Richd D rBx 261b Rt 3
Hunter Victor L rBx 307h Rt 5
Hyde Marcia D rRt 2
Ireland Maggie E rRt 2 Bx 430
Irving Frances W rRt 4
Ivey George W rRt 3
Jackson Alice G rBx 54a Rt 5
Jackson Bernice A rBx 353a Rt 5
Jackson Charles A rRt 5 Bx 343b
Jackson Corbett B rRt 3
Jackson David M rRt 3 Bx 18aa
Jackson Dewey C rRt 3
Jackson Dianne B rBx 168 Rt 3
Jackson Donald E rRt 3
Jackson Dwanda R rBx 134 Rt 6
Jackson Edith K rRt 6
Jackson Elvin S rBx 298 Rt 6
Jackson Ernest M rBx 21e Rt 1
Jackson Geo B rBx 116 Rt 1
Jackson Geo H Jr rBx 187a Rt 6
Jackson James R rRt 5
Jackson Jerry L rRt 3
Jackson Jethro rBx 400 Rt 3
Jackson Kenneth E rBx 237 Rt 5
Jackson Leon C rRt 1
Jackson Norwood B rRt 1
Jackson Oscar D rBx 19 Rt 3
Jackson Raymond rBx 254 Rt 1
Jackson Ricky A rBx 140b Rt 1
Jackson Roberta H rBx 168 Rt 6
Jackson Treva M rRt 3
Jackson Victor W rBx 116a Rt 1
Jackson Wilbert E Jr rRt 2
Jackson Wiley C rRt 6
Jackson Wm B rBx 17 Rt 1
Jackson Wm F rBx 172 Rt 5
Jackson William R rBx 39 Rt 6
Jackson Willie O rRt 1 Bx 8
Jackson Wyatt D rBx 272 Rt 6
Jackson Zebbie S rBx 149 Rt 3
Jacobs Ammie G rRt 2
Jacobs Ammie G rBx 57 Rt 4
Jacobs Edd rBx 70b Rt 1
Jacobs Evelyn A rBx 372 Rt 5
Jacobs Garrett D rBx 370 Rt 5
Jacobs Gene K rBx 376d Rt 3
Jacobs Ike rRt 3
Jacobs James H rRt 1 Bx 77
Jacobs James L rBx 53 Rt 4
Jacobs James N rBx 27 Rt 6
Jacobs Jessie F rRt 3
Jacobs Jessie W rRt 4
Jacobs Kathrene rBx 152 Rt 3
Jacobs Leola E rBx 54 Rt 4
Jacobs Loyd H rBx 375k Rt 3
Jacobs Lungure V rRt 3
Jacobs Oscar D rRt 3 Bx 341
Jacobs Prentice R rBx 5 Rt 2
Jacobs Readich J rBx 28 Rt 6
Jacobs Riley rBx 60 Rt 4
Jacobs Ulas G rRt 2 Bx 342
Jacobs Vernell rBx 71 Rt 1
James Cleveland rBx 292a Rt 5
Jefferson Charles L rBx 81b Rt 5
Jefferson Wesley P rBx 188 Rt 5
Jernigan Charles H rRt 5 Bx 360
Jernigan Evelyn M rRt 4
Jernigan Joe C Jr rRt 3
Johnson Alfred E rBx 318 Rt 4
Johnson Alonzo W rBx 233 Rt 4
Johnson Barbara F rBx 47 Rt 1
Johnson Casell rBx 235 Rt 4
Johnson Charles D rBx 69 Rt 2
Johnson Claude D rRt 4 Bx 107
Johnson Dallie rRt 3
Johnson Donald E rRt 3
Johnson James L rBx 249 Rt 4
Johnson Nancy M rBx 184 Rt 5
Johnson Rachel P rBx 173 Rt 4
Jolly Mavis P rBx 187a Rt 5
Jones Abr rRt 3
Jones Bernard S rRt 3 Bx 286
Jones Billie rRt 2 Bx 366a
Jones Carl C rBx 126a Rt 3
Jones Chancy J rBx 10 Rt 6
Jones Cora P rBx 88b Rt 3
Jones Dallie rRt 3
Jones David L rRt 3 Bx 24h
Jones Donald R rBx 290a Rt 1
Jones Dwight rBx 282aa Rt 2
Jones Fred rBx 190b Rt 1
Jones Glen D rBx 330 Rt 3
Jones Joel rBx 286c Rt 3
Jones Johnny L rBx 301 Rt 3

B. C. ROOFING CO.
"HOUSE ROOFING SPECIALISTS"
Rt. 2, Box 55, Clinton, N.C. (28328) Tels. 592-4565—592-4043

Jones Leon rRt 1
Jones Lester F rBx 83 Rt 3
Jones Linwood A rRt 3
Jones Pauline B rRt 1
Jones Shirley B rBx 173a Rt 5
Jones Tom W rBx 330b Rt 3
Jones Wm E rRt 1
Jordan Carl M rRt 6
Jordan Charlie G rRt 6
Jordan David A rRt 3
Jordan David A rRt 5
Jordan Geneva A rRt 1 Bx 13
Jordan Hubbard L rRt 3
Jordan John E rRt 4
Jordan John E rRt 6
Jordan Lee A rRt 1
Jordan Marion C rBx 156 Rt 6
Jordan Marion C rBx 385 Rt 4
Jordan Paul M rBx 159 Rt 6
Jordan Robert A rRt 4
Jordon Carl M rBx 156 Rt 6
Jordon Charles H rBx 162 Rt 6
Joyner Bobby L rBx 352 Rt 1
Joyner Ida M rBx 229 Rt 4
Joyner Rebecca T rBx 353 Rt 5
Justice Robt C Jr rRt 4
Kea Janie H rBx 221 Rt 6
Keene John W rBx 225 Rt 1
Keene Rufus rBx 303 Rt 6
Kellan Luther V rBx 390b Rt 3
Kellon Elma L r358b Rt 3
Kellon Nathan T rBx 390b Rt 3
Kelly Mary P rBx 385 Rt 2
Kelly Roy C rBx 385 Rt 2
Kelly Stonewall J rBx 388 Rt 2
Kennedy Ralph C rRt 2
Kersey Gail T rBx 163 Rt 6
Key Jesse D rRt 5
Key Leroy rRt 5
Key Reba C rBx 170 Rt 6
Key Ruby L rRt 5
Kidd Clarence S rBx 29y Rt 3
Kiger Franklin L rBx 59b Rt 3
Killett Robt E rBx 496 Rt 4
Kimbro Wm K rBx 174 Rt 5
King Ander rBx 346e Rt 5
King Arth rRt 5
King Bertus C rBx 407c Rt 2
King Bettie B rRt 3
King Carl E Jr rBx 235b Rt 2
King Clarence A rBx 120a Rt 4
King Clayton C rBx 351b Rt 2
King Earl B rRt 2
King Ester J rRt 5
King Geo R rBx 158 Rt 3
King Glenwood E rBx 70a Rt 3
King Imogene B rBx 252 Rt 4
King James H rRt 2 Bx 207
King Joda E rBx 291 Rt 2
King John Jr rRt 5
King Leroy rBx 61 Rt 3
King Linda M rRt 2
King Norwood R rRt 2
King Paul D rRt 5
King Paul H rBx 265 Rt 3
King Ralph rRt 5 Bx 85
King Ronnie G rBx 339 Rt 5
King Sherrill C rRt 2
King Wm H rRt 5
King Wm R rRt 5
Kinlaw James A rRt 1
Kirby Alice E rBx 358 Rt 2
Kitchin Wm W rRt 1
Kivett William C rRt 3
Knowles Carolyn S rBx 350 Rt 6
Knowles David L rRt 3
Knowles Dixie S rRt 4
Knowles Franklin M rRt 1
Knowles James A rBx 329 Rt 4
Knowles James L rRt 4
Knowles Martha A rRt 3
Knowles Sam A rRt 1
Knowles Sherwood W rRt 2
Knowles Wilbert G rBx 52b Rt 6
Koon Gregory D rBx 389d Rt 3
Kornegay Byard G rRt 3
Kornegay Mary B rBx 392 Rt 1
Lamb Eula B rBx 55a Rt 1
Lamb Hubert R rBx 304 Rt 4
Lamb James A rBx 216 Rt 4
Lamb Missouri M rBx 355 Rt 4
Lamb Robert J rRt 4
Lambert Glenda D rBx 163 Rt 3
Lambert Jimmy F rBx 55 Rt 3
Lambert Virginia F rRt 3
Lane A J rBx 304a Rt 2
Lane Bertha J rBx 417a Rt 2
Lane Debria J rBx 362b Rt 3
Lane Geo A rBx 15 Rt 6
Lane Jackie F rBx 481 Rt 4
Lane Jesse E rBx 480 Rt 4
Lane Martin C rRt 4
Lane Peggy S rRt 3
Lane Percy E rRt 4
Lane Sandra K rBx 29m Rt 5
Lane Thos rRt 2
Langston Kenneth R rBx 250 Rt 2
Lassiter Jessie D rBx 360c
Lee Albert H rRt 3
Lee Anthony Q rBx 222a Rt 1
Lee Clatie M rRt 3

TRIANGLE AUTOMOBILES, Inc.
AMC - CADILLAC - OLDSMOBILE - GMC TRUCKS - PONTIAC
1304 BEAMAN ST. (28328) TEL. 592-6167

Lee Danny R rRt 3
Lee Eric K rBx 392 Rt 2
Lee Furman C rBx 120 Rt 1
Lee Harlee rRt 3 Bx 397c
Lee Ira F rRt 3
Lee Jerry D rBx 219 Rt 5
Lee Naomi P rRt 3
Lee Troy D rBx 312b Rt 1
Leopin Mark P rBx 136 Rt 1
Lett Thos S rBx 127 Rt 6
Lett Vertie M rRt 1 Bx 294
Lewis Charles B rRt 5
Lewis Emory H rRt 5
Lewis Eug P rBx 167 Rt 1
Lewis Gertrude C rRt 5
Lewis James F Jr rBx 452 Rt 6
Lewis Joann rBx 89 Rt 3
Lewis Leander rBx 80 Rt 4
Lewis Paul R rBx 169 Rt 3
Lewis Robert L rBx 421 Rt 4
Lewis Rubie J rRt 3
Lewis Rubie J Jr rRt 5
Lewis Russell W rBx 9b Rt 1
Lewis Timothy P rRt 3
Lindly Harold G rBx 361 Rt 5
Lindsay James F rRt 1
Livingston James L rBx 327 Rt 1
Lockamy Bernice E rRt 5
Lockamy Billy C rBx 156 Rt 3
Lockamy Bobby J rRt 5
Lockamy Dora P rBx 36 Rt 1
Lockamy Gordon B rRt 3
Lockamy Harvey W rBx 1180 Rt 4
Lockamy Hattie rBx 362a Rt 3
Lockamy James H rRt 3
Lockamy Jimmy M rBx 372 Rt 3
Lockamy John N rRt 3
Lockamy John N rRt 1
Lockamy Louise L rRt 3
Lockamy Minnie D rBx 374 Rt 3
Lockamy Nina J rBx 370 Rt 3
Lockamy Ransom C Jr rBx 278b Rt 1
Lockamy Revah S rRt 3
Lockamy Robt G rBx 383h Rt 3
Lockamy Thomas B rRt 5
Locklear Alice S rBx 350a Rt 3
Locklear Clyde S rRt 3
Locklear Geo W rBx 107 Rt 1
Locklear Geo W rRt 3
Loftin Harvey R rBx 201 Rt 2
London Stacy W rBx 335 Rt 5
Long Douglas E rRt 5
Long Douglas H rRt 5
Long Jerry W rBx 420 Rt 2
Long Robert F rRt 2
Lovell Jerry G rBx 394 E Rt 3
Lowers Jack rRt 5
Lucas Bill W rBx 117 Rt 2
Lucas Edna S rBx 335d Rt 5
Macnaylor Roy rRt 3
Mainor Lois B rBx 498b Rt 4
Mainor William R rBx 33b Rt 5
Malone Bertha P rBx 396 Rt 2
Malpass Charles B rRt 4 Bx 118
Malpass Morris B rBx 113 Rt 4
Malpass Obie F rBx 115 Rt 4
Mansfield Richd M rBx 234 Rt 2
Manuel Doris S rRt 2 Bx 155
Marable Harvey rBx 109 Rt 2
Margas Carolyn R r159aa Rt 1
Marible Harvey rBx 109 Rt 2
Marshall Mary E rBx 321 Rt 2
Marshburn Bobby A rRt 3 Bx 259b
Marshburn Gertrude S rBx 375 Rt 2
Marshburn James T rBx 283 Rt 2
Marshburn Jerry R rBx 259b Rt 3
Marshburn Larry A rRt 5
Martin Billy L rRt 2
Martin Bobby L rBx 161 Rt 2
Martin Charles R rBx 604 Rt 5
Mason Joyce M rBx 105 Rt 6
Mathis Battie rBx 140 Rt 6
Mathis Charles R rBx 139a Rt 2
Mathis Roland E rRt 2
Matthews Allie B rBx 219 Rt 4
Matthews Annie P rRt 2
Matthews Bertice D rRt 3
Matthews Bortice D rBx 127 Rt 3
Matthews Carey V rBx 92 Rt 2
Matthews Ellie J rBx 263 Rt 4
Matthews Ethel H rBx 257 Rt 5
Matthews John V rBx 126 Rt 2
Matthews Nannie R rRt 4
Matthews Orson L rRt 2
Matthews Wanda S rBx 170a Rt 2
Matthis Archie N rBx 340 Rt 4
Matthis Arlene W rBx 130 Rt 2
Matthis Bobby G rBx 286 A Rt 4
Matthis Bryant S rBx 77 Rt 2
Matthis Charles L rRt 4
Matthis Claxton H rRt 2
Matthis David B rRt 4
Matthis David K rRt 1
Matthis Edwin N rBx 157 Rt 2

SHELL FUEL OIL
KEROSENE
CAMPBELL OIL CO., Inc.
Radio Dispatched and Metered Service
1106 S. West Blvd. P.O. Box 738 (28328) Dial 592-3436
Exclusive Distributors Complete Line Shell Products

Matthis Elbert T rBx 322 Rt 4
Matthis Eleanor S rRt 2
Matthis Ella G rBx 177 Rt 2
Matthis Eugene M rRt 4
Matthis Evelyn B rBx 345 Rt 4
Matthis Frances R rRt 2
Matthis George D rBx 274 Rt 4
Matthis Gladston L rBx 341 Rt 4
Matthis Grady B rBx 272 Rt 4
Matthis Henry A rBx 175b Rt 2
Matthis Henry A rBx 71b Rt 2
Matthis James T rBx 285 Rt 4
Matthis Joanna C rRt 2
Matthis Larry T rBx 213a Rt 2
Matthis Mamie B rBx 245 Rt 2
Matthis Oscar L Jr rBx 347a Rt 4
Matthis Roland C
Matthis Sammy D rBx 60 Rt 2
Matthis Tony I rBx 142 Rt 2
Matthis Virginia K rBx 336 Rt 4
Matthis William R Jr rBx 365 Rt 2
Matthis Wm T rRt 2
Mattocks Robert L rBx 358 Rt 6
Mauney Ruby D rBx 396 Rt 3
Maynard Larry D rBx 323b Rt 3
Maynor Sarah F rRt 1
Maynor Wesley A rBx 43 Rt 4
Mc Arthur John H rBx 394 Rt 3
Mcarthur Perrie E rBx 155 Rt 1
Mc Arthur Perry Jr rRt 1
Mc Calop James D rBx 54 Rt 3
Mc Clenny Evelyn M rRt 3
Mc Clenny Joseph S rBx 17 Rt 6
Mccullen Allie rRt 5
Mc Cullen Charlie T Jr rRt 3
Mc Cullen Emerson H rBx 397a Rt 3
Mc Cullen Ernest G rRt 5
Mc Cullen George W rBx 106 Rt 3
Mc Cullen Harvey rBx 219 Rt 3
Mc Cullen James rBx 349 Rt 6
Mc Cullen Jessie C rBx 380 Rt 6
Mc Cullen Jim H rBx 377c Rt 5
Mc Cullen Jimmy D rBx 302 Rt 4
Mc Cullen Latha G rBx 257a Rt 5
Mc Cullen Lillie S rBx 386 Rt 3
Mc Cullen Manley rRt 3
Mc Cullen Margt P rRt 5
Mc Cullen Pauline B rRt 5
Mc Cullen Ronnie E rRt 3
Mc Cullen Samuel B rBx 168e Rt 5
Mc Cullen Shurley G rRt 5
Mc Cullen Thomas J rBx 102 Rt 3
Mc Cullen Vernon D rBx 329 Rt 5
Mcdaniel Edgar M rBx 482 Rt 4
Mcdaniel George E rRt 3 Bx 118
Mcdaniel Morris rRt 3 Bx 271b
Mc Daniel Wyman E rBx 120k Rt 3
Mcdoe Paul R rBx 180 Rt 1
Mc Doe Preston L rBx 184 Rt 5
Mc Doe Randolph S rBx 48 Rt 1
Mc Gee Michl O rBx 208e Rt 6
Mc Gee Susie P rRt 4
Mc Kay David R rBx 401 Rt 4
Mckenzie Dorothy F rRt 1 Bx 179
Mc Kenzie Harold W rRt 3
Mc Kenzie Howard B rBx 266 Rt 3
Mckenzie James A rRt 3
Mc Kenzie Nellie J rBx 230 Rt 1
Mc Kinley Betty C rBx 382a Rt 5
Mckoy Charlie R rBx 81 Rt 2
Mc Koy Frank M rBx 478 Rt 4
Mc Koy Yvonne L rBx 220a Rt 4
Mc Lain Sammy D rBx 156 Rt 5
Mclamb Charles H rRt 3 Bx 302
Mclamb Danl B rBx 249e Rt 4
Mc Lamb Danny R rBx 140 Rt 3
Mc Lamb Hazel W rBx 173a Rt 1
Mclamb James E rRt 3 Bx 197
Mc Lamb James H rBx 45 Rt 5
Mc Lamb Karen rRt 5
Mc Lamb Kenneth W rRt 5 Bx 302
Mc Lamb Lona B rRt 2 Bx 405
Mc Lamb Luke M rBx 258 Rt 4
Mc Lamb Macie F rBx 248v Rt 5
Mclamb Milton P rBx 304 Rt 5
Mc Lamb Myron K rBx 180 Rt 1
Mc Lamb Myrtle B rRt 5
Mc Lamb Robert G rBx 249 Rt 4
Mclamb Robt W rRt 1
Mc Lamb Rosa M rBx 196 Rt 3
Mc Lamb Shelton R rBx 302a Rt 3
Mclamb William E rRt 3
Mc Leain John W rBx 62a Rt 5
Mc Lellan Charles E rBx 376 Rt 4

Clinton Savings & Loan Association

217 Lisbon St. (28328) Tel. 592-2131

Mc Lemore Brenda U rBx 282 Rt 3
Mclemore Norbert H rBx 405 Rt 6
Mcneill Eartle L rBx 65 Rt 4
Mc Phail Bessie H rBx 280 Rt 3
Mc Phail Freddie M rRt 1
Mc Phail Hubert C rRt 3
Mc Phail James F rBx 390 Rt 3
Mc Phail Joe A rRt 1
Mc Phail Joe F rBx 265 Rt 6
Mc Pherson Mattie H rBx 31a Rt 3
Mcrae Charles A rBx 433 Rt 2
Mc Rae King D rBx 338 Rt 3
Mc Rae Moses J rRt 2 Bx 432
Medlin Mike P rBx 133 Rt 1
Medlin Ralph J rRt 1
Medlin Wm L rRt 1
Melson Albert W rRt 6
Melson June G rBx 193 Rt 6
Melton Alfred H rRt 2
Melvin Calvin L rBx 270 Rt 6
Melvin Charlie L rBx 70 Rt 6
Melvin Edna M rRt 1
Melvin Mary J rBx 392k Rt 3
Melvin Michl R rBx 370a Rt 2
Melvin Minger rBx 17 Rt 6
Melvin Peggy J rBx 229a Rt 1
Merritt Ander J rBx 286 Rt 5
Merritt Eulas rBx 292 Rt 5
Merritt Felmon U rRt 2 Bx 208
Merritt Herman S rRt 3
Merritt James R rRt 2
Merritt Johnny E rBx 30a Rt 5
Merritt Lillie B rRt 2
Merritt Sallie I rBx 89 Rt 4
Merritt Wentworth R rBx 88 Rt 4
Middlebrooks Charles G rRt 5
Miller Carroll E rRt 5
Miller Lawrence C rBx 109 Rt 6
Miller Pauline K rRt 5
Miller Sylvia P rBx 21 Rt 6
Mimms Charles R rBx 116 Rt 4
Minnich John R rBx 125 Rt 1
Minnich Margt C rBx 125 Rt 1
Mitchell Durwood L rRt 3
Mitchell James A rBx 107 Rt 6
Mitchell James E rBx 393b Rt 3
Mitchell Loman M rBx 231a Rt 2
Mitchell Mack R rBx 96 Rt 4
Mitchell Wm E rRt 6
Monk Lero B rBx 194b Rt 3
Monk Oices D rRt 1
Monk Rena C rRt 3
Monk Trumilla rBx 33 Rt 4
Moore Beatrice P rRt 4
Moore Carolyn H rRt 2
Moore Cora N rBx 313 Rt 6
Moore Evangelin H rBx 126 Rt 4
Moore Frank R rBx 335b Rt 5
Moore Henry E Jr rRt 4
Moore James F Jr rBx 45 Rt 2
Moore Josie B rBx 374 Rt 4
Moore Marie B rRt 3
Moore Maude R rRt 2
Moore Ned G rBx 144 Rt 3
Moore Preston rBx 6 Rt 1
Moore Ralph D rBx 383 Rt 3
Moore Raymond L Jr rRt 4
Moore Suzanne H rBx 43 Rt 2
Moore Wm F rBx 144 Rt 3
Morrisey Eva W rBx 265 Rt 2
Morrisey Howard J Jr rRt 2
Morrisey James T rBx 33m Rt 5
Morrison Willie rBx 60 Rt 2
Moseley James rRt 4
Moseley James R rRt 2
Moseley James T rBx 325 Rt 4
Mosely James A rBx 76 Rt 2
Murphy Annie R rBx 171a Rt 1
Murphy Geneva C rBx 126a Rt 1
Murphy John D rBx 33z Rt 5
Murphy Oscar J rRt 1
Murray Edna V rRt 4
Myers Ether rRt 4
Myers Grace B rRt 4
Naylor Arth rRt 1
Naylor Charles A rRt 3
Naylor Danny F rBx 307 Rt 6
Naylor Doris B rBx 192 Rt 6
Naylor Euva B rRt 1 Bx 139b
Naylor James A rRt 6
Naylor James E rRt 1
Naylor James F rBx 282a Rt 3
Naylor James F rRt 1
Naylor James K rBx 340 Rt 3
Naylor Jerry L rBx 184 Rt 3
Naylor Leatrice rBx 139 Rt 1
Naylor Norman W rRt 1
Naylor Rhotate rRt 1
Naylor Robt G rBx 29h Rt 3
Naylor Verlie F rRt 1
New Carolyn A rBx 150c Rt 4
Newkirk Cleveland rRt 4
Newkirk General Jr rRt 3
Newkirk Mary M rRt 3
Newman Annie D rBx 22c Rt 1
Newman Charles W rBx 60 Rt 1
Newman Emma E rRt 1

Spivey Oil Company, Inc.
DISTRIBUTORS
Complete Line of Texaco Products
1500 N. Beaman St. (Smithfield Hwy; 28328)
Tel. 592-6195
Texaco FUEL CHIEF
HEATING OIL

BUTLER & FAIRCLOTH
Insurance—Real Estate
REALTOR®
213 E. Main St. (28328)
Tel. 592-2101

Newman Frank rBx 80 Rt 6
Newman James M rRt 1
Newman Oswald M rRt 1 Bx 35a
Newman Robt E rBx 86 Rt 1
Newton Brenda J rRt 5
Newton Ronald L rBx 127b Rt 1
Nobles Shiloh R rBx 232 Rt 5
Norris Annie E rRt 5
Norris Archie N Jr rBx 471 Rt 4
Norris Ervin E rRt 5
Norris Susan L rBx 32c Rt 3
Norton Eunice P rBx 220 Rt 4
Norton Joyce H rRt 3
Norton Wm E rRt 4 Bx 173
Oates Benjamin H rBx 251 Rt 6
Oates Benj H rRt 5
Oates Beulah C rRt 6
Oates James C rRt 5 Bx 33z
Oates Levy J rBx 228d Rt 1
Oates Norwood A rBx 272 Rt 1
Oates Robt L rRt 5
Oates Saml E rBx 28 Rt 6
Oates Sarah P rBx 262 Rt 6
Oates Thos E rBx 428a Rt 2
Oates Willie A rBx 72 Rt 6
Odom William W rRt 5
Odum Ernest M rRt 6
O Keefe Cynthia D rRt 3
Oliver Hugh K rRt 5
Oliver James R rRt 5
Oliver Jesse J rRt 2
Ottaway Janie T rBx 29 Rt 6
Outlaw Walter F rBx 389d Rt 3
Overton Wilma P rBx 27c Rt 1
Owens Benny R rBx 236 Rt 6
Owens Fred rRt 1
Owens Genetta P rBx 96 Rt 6
Owens Geo L rBx 88 Rt 6
Owens Gibson rRt 6
Owens Iola B rBx 62 Rt 6
Owens James F rRt 1
Owens James L rBx 377 Rt 6
Owens Jessie J rBx 164 Rt 5
Owens Jimmie N rRt 1
Owens Larry T rRt 1
Owens Paul rRt 3
Owens Wm A rBx 264 Rt 5
Owens William M rRt 1
Oxendine Carl E rRt 1
Parker Annie M rBx 403 Rt 3
Parker Billie W rRt 6
Parker Carolyn M rRt 1
Parker Coy C rBx 160a Rt 1
Parker Gary D rRt 3
Parker Graham rBx 292c Rt 5
Parker Hellen J rBx 139 Rt 1
Parker Herbert G rBx 73 Rt 2
Parker James A rBx 85 Rt 1
Parker James D rBx 355 Rt 4
Parker James H rRt 1 Bx 9a
Parker James P rRt 4
Parker James R rBx 72b Rt 4
Parker Jean G rRt 4
Parker Joe A Jr rBx 49 Rt 1
Parker John R Jr rBx 196 Rt 6
Parker Joseph T rRt 1
Parker Lorraine C rRt 1
Parker Lula M rRt 3
Parker Mabel H rRt 6
Parker Miles J rRt 1
Parker Miles J rRt 6
Parker Oscar L rBx 84a Rt 1
Parker Ottis R rBx 161 Rt 1
Parker Richd H rRt 1
Parker Roy R rRt 1
Parker Sam E rRt 1
Parker Shirley T rBx 185 Rt 5
Parker Wentworth J rBx 56 Rt 4
Parker Winford D rBx 54 Rt 1
Parker Zelma M rRt 4
Parrish Willie L rBx 380 Rt 3
Parson Richd H rBx 159a Rt 1
Parsons Betty M rRt 2
Parsons Jack L rBx 21 Rt 1
Parsons Jerry W rBx 134 Rt 3
Parsons Marvin rRt 5
Parsons Patsy S rRt 3 Bx 264
Pate Eliz R rBx 169c Rt 5
Pate Gilbert L rRt 5
Pate Mary B rBx 1280 Rt 2
Patterson Johnny F rBx 345 Rt 6
Peak Betty S rRt 1
Pearce Alma M rBx 332 Rt 3
Pearce Cyrus F rRt 3
Pearsall David A rBx 319d Rt 6
Pearsall David F rBx 454 Rt 6
Pearsall Joseph rBx 152 Rt 6
Pearsall Keith D rBx 156 Rt 6
Pearson Ashley G rRt 2
Pearson Bobby rBx 99 Rt 2
Pearson Claxton P rRt 4
Pearson Herbert P rRt 4
Pearson Janet G rRt 2
Pearson John B rBx 174 Rt 4
Pearson Lloyd E rBx 34 Rt 2
Pearson Richd F rBx 366 Rt 2
Pearson Wilbur C rRt 4
Peele Graham A rBx 119 Rt 3
Pender Elton G rRt 4
Pender Eva M rBx 477 Rt 4
Peoples Larry D rBx 302 Rt 4

TAR HEEL MOTEL
COLOR TV—WILLIAM and JEAN PETERSON—37 ROOMS
CO-OWNERS
SOUTH OF CLINTON
1407 Wilmington Hwy. (Hwy. 710 Business) P.O. Box 337 (28328) Tel. 592-4157

Peterson Allie J rBx 276 Rt 2
Peterson Allie J rBx 359a Rt 2
Peterson Avery E rRt 2
Peterson Claudius M rBx 64 Rt 4
Peterson Clayton J rRt 2
Peterson Clingman B rRt 2
Peterson Danl J rBx 41 Rt 2
Peterson David O rBx 187a Rt 1
Peterson Dwight L rRt 2
Peterson Edwin rBx 21 Rt 6
Peterson Elbert F Jr rBx 136d Rt 2
Peterson Elbert R rBx 83 Rt 2
Peterson Emma M rRt 2
Peterson Faison L rRt 4
Peterson Fannie M rRt 2
Peterson George R rBx 313 Rt 4
Peterson Hanson H rBx 153 Rt 2
Peterson Haywood L rBx 505 Rt 2
Peterson Homer C rBx 24 Rt 1
Peterson Hubert S rRt 2
Peterson Ivey E rRt 4
Peterson Jake rBx 243 Rt 2
Peterson Josephine M rRt 4
Peterson Julius S rBx 144 Rt 2
Peterson Kenneth F rBx 224b Rt 4
Peterson Lloyd A rRt 2
Peterson Mae R rBx 237 Rt 4
Peterson Maggie H rBx 220a Rt 4
Peterson Margaret P rRt 2
Peterson Margie B rBx 196 Rt 4
Peterson Marilyn P rBx 376a Rt 2
Peterson Max R rRt 2
Peterson Mc Kinley rBx 75 Rt 6
Peterson Mildred A rBx 370 Rt 2
Peterson Montey C rRt 2
Peterson Oscar O rRt 2
Peterson Peter R rBx 115 Rt 6
Peterson Rebecca I rBx 67 Rt 6
Peterson Rellie C rBx 233 Rt 4
Peterson Robt C rBx 187b Rt 1
Peterson Robert W rBx 194 Rt 4
Peterson Ruby D rRt 2
Peterson Shirley B rBx 392 Rt 4
Peterson Stacy H rRt 4 Bx 202
Peterson Walter E Jr rRt 2
Phillips Belvin P rBx 354 Rt 3
Phillips Billy W rBx 143b Rt 1
Phillips Flora A rBx 47 Rt 5
Phillips James E rBx 354 Rt 2
Phillips Jefferson L rBx 293b Rt 2
Pierce Sampson rRt 5
Piercy Ralph E rBx 176a Rt 2
Pollock Charles W rBx 28 Rt 2
Pollock Cohen C rBx 126 Rt 3
Pollock Harold L rBx 66 Rt 4
Pollock Raymond A rBx 67 Rt 4
Poole Clyde W rBx 45a Rt 2
Pope Adrian T rBx 411 Rt 2
Pope Alton E rRt 2
Pope Arthur L rRt 4
Pope Billy B rBx 71c Rt 2
Pope Cleon L rRt 5
Pope Clifton W rRt 4
Pope Curtis W rBx 25a Rt 4
Pope Dallas rBx 347a Rt 3
Pope Danl C rRt 1
Pope David G rRt 1
Pope Donald E rRt 2
Pope Dorcy W rRt 2
Pope Edw L rRt 1
Pope Elaine C rBx 236d Rt 6
Pope Eloise H rBx 372 Rt 3
Pope Elsie S rBx 374b Rt 3
Pope Eva J rRt 2
Pope Eva W rBx 118 Rt 1
Pope Geo D rBx 349 Rt 3
Pope Geo E rRt 3
Pope George M rBx 56 Rt 6
Pope Graham G rRt 6
Pope Harold D rBx 353 Rt 5
Pope Ilena G rBx 140 Rt 1
Pope Iselene S rBx 241 Rt 1
Pope James L rBx 385b Rt 2
Pope James M rRt 1 Bx 229
Pope James W rBx 273 Rt 6
Pope John C rBx 169 Rt 4
Pope Leon A rRt 2
Pope Myra W rBx 354 Rt 3
Pope Nathan H rBx 69 Rt 1
Pope Nathan P rRt 2
Pope Perry E rBx 92 Rt 4
Pope Phillip T rBx 132 Rt 2
Pope Preston C rBx 20h Rt 1
Pope Richard H rRt 3
Pope Robt D rRt 6
Pope Robt F rRt 2
Pope Ruby A rBx 60 Rt 5
Pope Sarah B rRt 2
Pope Talbert rBx 117 Rt 1
Pope Vinson rRt 3 Bx 379
Pope Wm F rBx 135 Rt 1
Poteat Joe L rBx 249 Rt 6
Potter Herman I rRt 3
Potts Iola M rRt 2
Powell Adrian F rBx 175 Rt 2
Powell Eddie D rBx 58a Rt 2

SAMPSON - BLADEN OIL CO., Inc.
24 HOUR BURNER SERVICE
FUEL OIL — GASOLINE AND OIL PRODUCTS
TIRE—BATTERIES AND ACCESSORIES
INSTALLATION—SALES—SERVICE
HEATING & AIR CONDITIONING
Airtemp
Dial 592-4177
Dial 525-4604
Hwy. 421 N. (28328)
Roseboro, N.C.
76 UNION

CECIL'S
THE FAMILY SHOE STORE
207 E. MAIN ST. (28328) DIAL 592-4417

Powell Ira W rBx 122 Rt 2
Powell John S rRt 5
Powell Johnny B rBx 33 Rt 3
Powell Joseph P rBx 29d Rt 3
Powell Remus H rRt 2
Powell Tonya rRt 2
Powell Willie H rRt 5
Powell Wilton rRt 2
Precise Eddie J rRt 4
Preddy Mc Donald rBx 30 Rt 4
Price Abigail rBx 220 Rt 4
Price Carl J rBx 199 Rt 4
Price Earl J rRt 4
Price Gerald F rRt 4
Price John F rBx 227 Rt 5
Price Kenneth M rBx 146 Rt 4
Price Marvin E rRt 4
Pridgen Edna M rBx 253 Rt 2
Pridgen Johnnie C rBx 493 Rt 4
Pronger Rhetta O rRt 3
Puleo Victor A rBx 75 Rt 1
Puryear Frank O rRt 3
Puryear Leonard T rRt 4 Bx 281
Puryear Robert E rRt 4
Puryear Robt N rRt 4
Pusey Walter S rRt 2
Quick Earnest T rBx 305 Rt 2
Quick Elbert F rRt 2
Quick Eugene L rRt 2
Quinn Callie P rRt 2
Quinn Timothy N rBx 410 Rt 2
Quintamar Grazelle R rRt 2
Rackey Linda S rRt 3
Rackley David N rRt 3
Rackley Evelyn W rBx 360 Rt 2
Rackley Gaston L rRt 2
Rackley George E rRt 2
Rackley Harry V rRt 2
Rackley Huey B rBx 67 Rt 2
Rackley Jack G rBx 77 Rt 2
Rackley Leon K rRt 2 Bx 68
Rackley Lonnie W rRt 5
Rackley Louis E rRt 5 Bx 62
Rackley R J Jr rBx 305 Rt 2
Rackley Ruby B rBx 246 Rt 5
Rackley Sudie C rRt 2
Raines Russell H rRt 1
Rains Cath F rBx 361 Rt 3
Rains Geraldine rBx 376g Rt 3
Rains John rBx 51 Rt 1
Ramires Damian C rRt 2
Ray Geraldine R rBx 396 Rt 5
Rayner Donald R rBx 181 Rt 5
Rayner Ellen M rBx 176 Rt 5
Rayner Milford rBx 175 Rt 5
Rayner Mozell rBx 253 Rt 6
Rayner Raphael rRt 3
Rayner Walter rBx 232 Rt 5
Raynor Avery A rRt 5 Bx 238
Raynor Bertus A rBx 376 Rt 1
Raynor Billie B rBx 24aa Rt 3
Raynor Elwood F rBx 196 Rt 2
Raynor Famous rBx 243a Rt 4
Raynor Gary D rBx 376 Rt 3
Raynor Gilford rBx 45 Rt 3
Raynor Gladys L rBx 81 Rt 3
Raynor James E rBx 255a Rt 4
Raynor James R rRt 3 Bx 377
Raynor Katie B rBx 237 Rt 5
Raynor Katie P rBx 178 Rt 5
Raynor Levie rBx 226a Rt 4
Raynor Mary A rBx 419 Rt 2
Raynor Mozell rBx 256 Rt 6
Raynor Quincie A rBx 255c Rt 4
Raynor Reva M rBx 162 Rt 5
Raynor Stanley B rBx 20 Rt 5
Raynor Walter rBx 232 Rt 5
Raynor Weldon D rBx 177a Rt 5
Raynor Willie Jr rBx 423 Rt 2
Reeves Agnes R rRt 4
Reeves Jacqueline W rBx 71 Rt 2
Reeves Jimmie R rBx 153 Rt 4
Reeves Royce H rBx 172 Rt 4
Register Alfred H rRt 2
Register Craven L rRt 2
Register Frank rBx 395b Rt 3
Register Geo C Jr rRt 2 Bx 136
Register Hallie I Jr rBx 135 Rt 2
Register James rBx 112 Rt 2
Register James R rBx 337 Rt 2
Register Norman H rBx 43 Rt 1
Renfrow James M rRt 3
Reynold Sallie N rRt 6
Reynolds Ava A rRt 1
Reynolds Bevie D rRt 1
Reynolds Clem rRt 1
Reynolds Harry F rBx 51a Rt 1
Reynolds James R rRt 1
Reynolds James R rBx 195 Rt 6
Reynolds Lenwood A rBx 169a Rt 1
Reynolds Rosa J rBx 170 Rt 1
Rice Donald L rBx 146 Rt 1
Rice Julianne A rRt 1
Rich Alvah B rRt 6
Rich Freddie D rBx 150 Rt 6
Rich Joseph E Jr rRt 4
Rich Leloan rRt 2
Rich Lutrell rBx 63 Rt 6
Rich Owen P rBx 129 Rt 6

CARTER EXTERMINATING CO.
"BE SMARTER—CALL CARTER"
808 COLLEGE ST., P.O. BOX 225 (28328) TEL. 592-2258
NIGHTS AND HOLIDAYS 592-6864

Rich William C rRt 2
Ridaught Addie D rRt 3 Bx 275
Riggins Vernon B rBx 381 Rt 6
Riley Lawrence R rRt 5
Riley Mavis E rBx 51 Rt 4
Riner Carolyn A rBx 76 Rt 4
Robinson Ann C rRt 2
Robinson Carl L rBx 240 Rt 4
Robinson Charles W rBx 359 Rt 6
Robinson Charlie H Jr rBx 238 Rt 4
Robinson Clarence C rRt 4
Robinson Clarence G rRt 4
Robinson Delores H rBx 154 Rt 4
Robinson Graham P rBx 295 Rt 2
Robinson Henry M rBx 277 Rt 2
Robinson James T rRt 2 Bx 260
Robinson Katie L rRt 2
Robinson Lynwood E rBx 113 Rt 2
Robinson Moye M rBx 93 Rt 3
Robinson Ollie rBx 140 Rt 4
Robinson Ora C rRt 2 Bx 197
Robinson Penny U rBx 32 Rt 4
Robinson Ralph E rBx 269 Rt 2
Robinson Rebecca H rBx 250 Rt 4
Robinson Ronie T rBx 29a Rt 3
Robinson Walter T rBx 31a Rt 5
Robinson Wilbert E rRt 2
Robinson Wm T rRt 2
Robinson Winnie V rBx 245 Rt 4
Romanger Willie J rRt 6
Rose Carlyle W rBx 308 Rt 4
Rose Patrice H rBx 307 Rt 4
Ross Erwin W rBx 158 Rt 2
Rouse Annie B rBx 136a Rt 4
Roux Pauline B rBx 312a Rt 1
Royal Benjamin F rBx 426 Rt 2
Royal Callie D rRt 4
Royal Carlton E rRt 3
Royal Charles A rBx 87 Rt 6
Royal Charles V rRt 6
Royal Charlie A rRt 5
Royal Charlie A rRt 3
Royal Cynthia L rBx 413 Rt 4
Royal Donald R rRt 3
Royal Donnie R rBx 85 Rt 4
Royal Edw C rRt 5
Royal Elijah L rBx 427 Rt 4
Royal Ella M rRt 1
Royal Geo W rBx 157a Rt 1
Royal Hardy R rRt 3
Royal Howard L rRt 1
Royal Hubert rBx 379h Rt 5
Royal James F rBx 237b Rt 5
Royal James R rBx 356 Rt 5
Royal Johnny F rRt 3
Royal Jonah L rRt 1
Royal Layland rBx 238 Rt 6
Royal Leon G rBx 89 Rt 1
Royal Lula R rBx 96a Rt 1
Royal Marsha G rRt 6
Royal Norene B rRt 5
Royal Rayford H rBx 159b Rt 1
Royal Relmon E rRt 3
Royal Robert rRt 5 Bx 397
Royal Roland F Jr rRt 6
Royal Willard M rRt 3
Royal Wm M rBx 90 Rt 1
Sampson Arthur L Jr rBx 486 Rt 4
Sampson Clyde rBx 33 Rt 5
Sampson Eddie L rBx 32 Rt 5
Sampson Johnny T rBx 34a Rt 4
Sampson Raymond L rBx 248 Rt 6
Sanders Alease B rRt 1
Sasser Evelyn C rBx 193c Rt 2
Sasser John Jr rBx 43b Rt 5
Sasser Sidney J rBx 311a Rt 5
Satterfield Billy R rBx 38 Rt 1
Satterfield Zebulon V Jr rRt 1
Saunders Henry O rBx 218 Rt 4
Saunders Jerry W rBx 255 Rt 4
Saunders Linda S rRt 3
Saunders Nolan P rBx 852 Rt 2
Saunders Wm R rBx 358b Rt 4
Savage Ruth A rBx 167 Rt 6
Seay James W rBx 231b Rt 2
Sellers Dorothy M rBx 141 Rt 5
Sellers Dorothy M rBx 57 Rt 5
Sellers Thelma P rBx 84 Rt 1
Sessoms James H rRt 1
Sessoms Lawrence E Jr rBx 237c Rt 5
Sessoms Ronald K rRt 4
Sessoms Webb rBx 408 Rt 3
Shackleford A J rBx 48 Rt 2
Shackleford Jessie J rRt 2
Shambley Evelyna W rBx 86b Rt 5
Shipman Stella F rRt 3
Shipp Elbert D rBx 379 Rt 2
Shipp Eleanor G rRt 5
Shipp James F rBx 38 Rt 2
Shipp John D rBx 69a Rt 2
Shipp Johnie M rBx 375 Rt 5
Shipp Joseph L rBx 368 Rt 5

WELLMAN OIL CO., Inc.
GULF FUEL OIL AND KEROSENE FULLY AUTOMATIC METERED DELIVERIES
818 WARSAW ROAD, P.O. BOX 780 (28328)
DIAL 592-4135
Gulf SOLAR HEAT heating oil

ABEL WARREN & CO., Inc.
GENERAL MERCHANDISE
HARDWARE — CLOTHING
710 S. East Boulevard (28328) Tel. 592-3024

Shipp Joseph R rBx 375a Rt 5
Shipp Leonard C rRt 3
Shipp Marilyn F rBx 402 Rt 3
Shipp Marvin E rRt 5
Shipp Melvin A rRt 3
Shipp Steven J rBx 240 Rt 5
Shipp William B rRt 3
Shipp Willie K rRt 2 Bx 382
Shipp Willie M rRt 5
Simmons Ada F rRt 1
Simmons Anna M rBx 402b Rt 2
Simmons Annette B rBx 411a Rt 2
Simmons Bernie J rRt 1
Simmons Betty B rRt 3
Simmons Betty T rBx 88 Rt 5
Simmons Cliff M rBx 51 Rt 4
Simmons Clifton I rRt 2
Simmons Dixie E rBx 90 Rt 6
Simmons Donald R rRt 6
Simmons Ernest W rBx 114c Rt 1
Simmons Gordon E rRt 3
Simmons Harry F rRt 6
Simmons James G rBx 365 Rt 4
Simmons James H rBx 160c Rt 1
Simmons James W rBx 145 Rt 3
Simmons Jessie D Jr rBx 41 Rt 4
Simmons Joseph F rBx 155 Rt 6
Simmons Julious B rBx 35 Rt 4
Simmons Julious W rBx 312a Rt 3
Simmons Kelly J rRt 2
Simmons Lee A rBx 90a Rt 6
Simmons Ollie O rBx 59 Rt 4
Simmons Rexton B rRt 1
Simmons Richard B rBx 62b Rt 4
Simmons Rodney L rRt 3
Simmons Romie G rBx 75 Rt 1
Simmons Roy E rRt 3
Simmons Ruby B rBx 62b
Simmons Sudie A rBx 137d Rt 1
Sinclair Brownie W rBx 343 Rt 5
Sinclair David A rRt 1
Sinclair Durwood H rRt 3
Sinclair Grover H rRt 3
Sinclair James C rRt 3
Sinclair John W rBx 136 Rt 1
Sinclair Norwood F rBx 133 Rt 3
Sloan Robert E rBx 271a Rt 1
Smileng Caldwell rBx 55 Rt 4
Smith Adolphus G rRt 2 Bx 421
Smith Albert H rRt 2
Smith Arnold T rBx 264a Rt 2
Smith Brenda D rBx 57 Rt 5
Smith Carl R rRt 1
Smith Carolyn H rBx 61a Rt 6
Smith Clyder M rBx 173 Rt 6
Smith David J rRt 2
Smith Eliz N rBx 29t Rt 3
Smith Eliz N rBx 400 Rt 3
Smith Francene E rBx 253 Rt 1
Smith Hayward rBx 248m Rt 5
Smith Hubert C Jr rRt 3
Smith Isiah S rRt 2
Smith Jackie J rBx 355a Rt 6
Smith Jacob E rBx 174 Rt 6
Smith James L rBx 53 Rt 6
Smith James T rRt 3
Smith Joseph L rBx 422b Rt 2
Smith Louise B rBx 11 Rt 6
Smith Ludie B rRt 2
Smith Maggie E rBx 334 Rt 2
Smith Martha M rBx 388b Rt 2
Smith Mary L rBx 366 Rt 5
Smith Mattie P rBx 309a Rt 2
Smith Nettie S r258a Rt 2
Smith Odessia rRt 5
Smith Robt L rBx 251 Rt 5
Smith Robt S rBx 382 Rt 6
Smith Saml A Jr rBx 389k Rt 3
Smith Susan G rBx 397 Rt 5
Smith Thomas E rBx 313 Rt 2
Smith Thos L rBx 424 Rt 2
Smith Thos R rBx 246 Rt 4
Smith Vivian S rRt 4
Smith Wm K rRt 2
Smith Wm K rBx 344 Rt 1
Smith Yulonda A rBx 69a Rt 4
Snavely Richd rBx 156
Sneed Raymond L rRt 4
Southerland Carl E rRt 2
Southerland Donald R rBx 33b
Southerland Edith B rRt 2
Southerland Edith D rRt 2
Spates Minnie W rBx 398 Rt 4
Spearman James P rBx 70 Rt 4
Spearman Sallie M rRt 2
Spell Bearnie B rRt 1
Spell Clennie C rRt 1
Spell Cleveland G rRt 1
Spell Elbert N rRt 5
Spell Elliott L rBx 94 Rt 4
Spell Elliott L rRt 1
Spell Fleetrose rRt 4
Spell Henry M rBx 20j Rt 1
Spell Herbert E rBx 122 Rt 1
Spell Homer N rRt 6
Spell Homer N rBx 185b Rt 4
Spell James M rBx 302b Rt 5

Sandy Realty & Builders, Inc.
REAL ESTATE BROKER
122 S. East Blvd. (28328) **Tel. 592-7091**

Spell James S rRt 3
Spell Jannie M rBx 72a Rt 4
Spell Jesse M rBx 292 Rt 6
Spell Jimmy B rBx 51 Rt 6
Spell Kathie H rBx 255 Rt 5
Spell Murphy rRt 4
Spell Noah P rBx 43 Rt 6
Spell Patricia W rBx 266 Rt 1
Spell Rosa J rBx 19 Rt 3
Spell Ruby J rRt 1
Spence Hubert rBx 33b Rt 3
Stafford Emma O rRt 3
Stafford Glenn K rBx 92 Rt 3
Stafford William E rRt 3
Stanley Dennis A rBx 97a Rt 2
Stanley Maurice G rBx 108 Rt 2
Stanley Thomas E rBx 114a Rt 2
Stanley Thos E rBx 840 Rt 2
Stanley Wanda S rBx 19f Rt 3
Stanton Gladys F rBx 458a Rt 4
Starling James H rBx 170a Rt 4
Starling James K rRt 6
Starling Marvin E rRt 5
Staton Clayton E rBx 390d Rt 3
Steed William T rRt 3
Stegal Virginia C rBx 300 Rt 4
Steven Thos rRt 2
Stevens Annie T rBx 185 Rt 5
Stevens Claudie Jr rBx 313a Rt 5
Stevens Ernest C rBx 186 Rt 5
Stevens Ernest V rBx 496a Rt 4
Stevens John rBx 146d Rt 3
Stevens Robert D rRt 5
Stevens Thos L rRt 5
Stevens Thomas W rBx 334 Rt 2
Stewart Clessie H rBx 156 Rt 1
Stewart Henry L Jr rBx 580 Rt 1
Stewart Jackie S rBx 374b Rt 3
Stewart Johnnie rBx 261 Rt 6
Stewart Wm L rBx 261a Rt 5
Stewart Willis C rRt 3
Stinehour Zelda F rBx 925 Rt 1
Straughan Stacy E rRt 1
Straughn Clayton L rBx 408 Rt 2
Straughn Dennis F rRt 5
Straughn Rachel S rBx 20c Rt 1
Street Wm C rBx 14 Rt 1
Strickland Albert rBx 353 Rt 2
Strickland Annie P rBx 392 Rt 3
Strickland Carolyn H rBx 132a Rt 5
Strickland Charles C rBx 101 Rt 1
Strickland Egbert rBx 140 Rt 1
Strickland Freda H rBx 288 Rt 6
Strickland Golden V rBx 160 Rt 3
Strickland Harold D rBx 159 Rt 6
Strickland John H rBx 21b Rt 3
Strickland John H rBx 1 Rt 6
Strickland Joyce P rBx 140b Rt 1
Strickland Larry E rBx 144 Rt 1
Strickland Loleta rRt 1
Strickland Lumis W rRt 1
Strickland Odis rBx 100 Rt 1
Strickland Odis Jr rBx 103 Rt 1
Strickland Raeford A rRt 3 Bx 340b
Strickland Rhubert rRt 3
Strickland Robt L rBx 375h Rt 3
Strickland Rodney H rRt 1
Strickland Roscoe L rBx 330 Rt 3
Strickland Roscoe L Jr rBx 327b Rt 1
Strickland Roszella rBx 108b Rt 1
Strickland Roszella rBx 326a Rt 3
Strickland William rRt 1
Strickland Willie rRt 3
Stroud Gladys S rRt 5 Bx 227
Stroud Patricia L rBx 303 Rt 4
Sumner Clete T rRt 4
Sumner James N rRt 4
Sumner Jesse K rRt 4
Sumner Jessie W rBx 43 Rt 5
Sumner Norwood W rBx 164 Rt 4
Sumner Saml N rRt 4
Sumner Steph N rBx 73 Rt 4
Sutton Delma G rRt 2
Sutton Dillon S rBx 170b Rt 5
Sutton Floyd rBx 284a Rt 6
Sutton Gus Jr rRt 2
Sutton Guthrie J rBx 39 Rt 2
Sutton Jimmy E rRt 5
Sutton Larry A rBx 285 Rt 6
Sutton Lillie W rRt 5
Sutton Madge M rRt 2
Sutton Ruby G rBx 32f Rt 3
Sutton Woodrow rBx 241 Rt 1
Swinson Bessie S rBx 278 Rt 2
Swinson Esther G rRt 2
Swinson Paul A rBx 240a Rt 5
Swinson Percy M rBx 259 Rt 2
Swinson Percy M rRt 5 Bx 395a

EDWARDS REFRIGERATION CO.
Refrigeration—Air Conditioning—Heating—Heat Pumps—Ice Makers
1100 Lisbon St. (28328)
Dial 592-2089 Night 592-4359

Tadlock Joseph B rRt 5
Talton Lillian C rBx 32aa Rt 3
Tart Estel P rRt 3
Tart Leslie E rBx 16 Rt 6
Tart Leslie E Jr rRt 2
Tart Linda K rBx 29a Rt 3
Tart Marion E rRt 5
Tate Mary B rBx 414a Rt 4
Tatum Edgar G rBx 43a Rt 5
Tatum Geneva F rBx 33f Rt 5
Tatum Linda F rBx 544 Rt 1
Tatum Madie S rBx 242 Rt 4
Taylor Clara C rBx 31e Rt 3
Taylor Jessie A rRt 6
Tew Amanda P rRt 1
Tew Annie C rBx 276 Rt 6
Tew Cecil D rBx 93 Rt 1
Tew Charles D rBx 50 Rt 2
Tew Charles O rBx 2 Rt 6
Tew Cladies A Jr rBx 191 Rt 1
Tew Ethel H rRt 1
Tew Evelyn S rRt 5
Tew Grover rBx 274 Rt 6
Tew Grover rRt 1
Tew Hilbert G rBx 152 Rt 6
Tew John E Jr rBx 21a Rt 1
Tew John N rRt 5
Tew Martin R rBx 361a Rt 1
Tew Mary B rBx 271 Rt 6
Tew Modrice rRt 1
Tew Nellie W rRt 2
Tew Raymond E rRt 5 Bx 66
Tew Terry C rRt 1
Tew Theldon R rRt 1
Tew Theldon R rRt 6
Tew Thelma P rBx 21 Rt 1
Tew Thos O rBx 159 Rt 1
Tew Thos W rBx 273a Rt 6
Tew Wilbert L rRt 2
Thigpen James R rRt 5
Thigpen Rex rRt 3
Thigpen Stacy A rBx 369 Rt 5
Thigpen Stacy A rBx 369t Rt 4
Thomas Billy S rRt 1
Thomas Mary B rBx 133 Rt 6
Thomas Preddy P rRt 3
Thompson Essie J rBx 417 Rt 2
Thompson Glenn rRt 5
Thompson Jimmy H rRt 1
Thompson Luther M rRt 1
Thompson Willie R rRt 1
Thornton Bobby S rBx 271 Rt 6
Thornton Bromley P rRt 5
Thornton Clarence M Jr rRt 5
Thornton Donald B rBx 35 Rt 3
Thornton Donald L rBx 335 Rt 5
Thornton Eliz rRt 3
Thornton Elsie B rRt 3
Thornton Etta F rRt 1
Thornton Foy S rBx 161b Rt 5
Thornton Freddie L rBx 96a Rt 4
Thornton Geo L rRt 3
Thornton Geo S rRt 5
Thornton Hubert I rRt 5
Thornton James G rRt 3
Thornton Janice B rBx 161 Rt 5
Thornton John M rRt 3
Thornton John T rBx 106 Rt 1
Thornton John T rBx 860 Rt 1
Thornton Joseph E rBx 323 Rt 4
Thornton Langdon F rRt 5
Thornton Lillian B rRt 3
Thornton Linda F rRt 3
Thornton Lubie A rRt 3
Thornton Lyndall C rRt 5
Thornton Robt A rRt 3
Thornton Robt L rRt 5
Thornton Ronald H rRt 3
Thornton Roy D rBx 213c Rt 5
Thornton Ruby F rBx 74 Rt 4
Thornton Russell L rRt 3
Thornton Susan T rBx 294 Rt 1
Thornton Willie L rBx 141 Rt 3
Tilford Dennis H rBx 230 Rt 4
Tochterman Brenda D rBx 289 Rt 1
Toraine Joseph rBx 398 Rt 5
Tripp Alice F rBx 185 Rt 5
Troublefill Bernardine B rBx 423 Rt 2
Truax Geo B rBx 172b Rt 5
Turlington Harold R rRt 1
Turlington Iris A rBx 81 Rt 1
Turlington Marshall L rRt 1
Turner Gladys S rBx 374b Rt 5
Turner Raymond R rBx 29 Rt 6
Tyler Elwood rRt 2
Tyler Robt M rRt 1
Tyndall Alex S rBx 40 Rt 6
Tyndall Archie A rBx 376h Rt 3
Tyndall Benj F Jr rBx 226 Rt 5
Tyndall Berry L rRt 4
Tyndall Claxton D rRt 3
Tyndall Doris E rRt 3 Bx 361d
Tyndall Ernie A Jr rRt 3 Bx 263
Tyndall Gar L rRt 3
Tyndall Geo M rRt 2
Tyndall Henry G rBx 45 Rt 6
Tyndall Ina E rRt 3
Tyndall James O rBx 36 Rt 6

Clinton Savings & Loan Association

217 Lisbon St. (28328) Tel. 592-2131

Tyndall Joseph A Jr rBx 187 Rt 4
Tyndall Kendall C rRt 4
Tyndall Lettie rBx 34 Rt 6
Tyndall Martha F r54 Rt 6
Tyndall Mary L rBx 46 Rt 6
Tyndall Marzonia T rBx 365b Rt 3
Tyndall Morris F rRt 1 Bx 20b
Tyndall Norman R rBx 43 Rt 6
Tyndall Pamelyn K rBx 236a Rt 5
Tyndall Robt I rBx 1694 Rt 5
Tyndall Ronald D rBx 35 Rt 6
Tyndall Royce W rBx 394d Rt 3
Tyndall Steph E rRt 5
Tyndall Wayne N rRt 3 Bx 373
Tyndall Wm A rRt 3
Tyner Armon H rBx 415 Rt 2
Tyner Douglas N rBx 44c Rt 2
Tyner John H rRt 5
Tysinger Gerald E rRt 6
Underwood Arthur L rRt 6
Underwood David L rBx 282 Rt 6
Underwood Earl H rRt 5 Bx 33e
Underwood John W rBx 266 Rt 4
Underwood Mattie B rBx 46a Rt 4
Underwood Oscar H rBx 14 Rt 1
Underwood Perry H rRt 3 Bx 394b
Underwood Robert J rBx 393 Rt 3
Underwood Rufus rRt 4 Bx 292
Underwood Ulysses rBx 84 Rt 4
Underwood Vivy B rBx 282 Rt 1
Underwood Weldon rBx 256a Rt 4
Upchurch Mary M rRt 4
Valentine Annie P rRt 2
Vann Alton rBx 133 Rt 2
Vann Annie M rBx 326a Rt 4
Vann Bobby R rRt 4 Bx 81
Vann Charlie H rRt 1
Vann Dennis W rRt 1
Vann Donnie G rRt 5
Vann Edna O rBx 345 Rt 4
Vann Elliott L Jr rRt 1
Vann Floyd rBx 291 Rt 2
Vann Floyd rBx 289 Rt 4
Vann Freddie rBx 315 Rt 1
Vann Freddy H rBx 59 Rt 1
Vann Harry R rBx 88a Rt 2
Vann Henry F rRt 3
Vann Henry F rRt 1
Vann Herbert J rRt 2 Bx 242
Vann Herbert L rBx 383aa Rt 5
Vann Ivie L rBx 291 Rt 4
Vann James E rBx 396b Rt 2
Vann James E rBx 249c Rt 4
Vann James H rBx 314 Rt 1
Vann James H rRt 3 Bx 314
Vann James R rRt 1
Vann Jean H rBx 98 Rt 1
Vann Linda K rRt 3
Vann Oliver rBx 60 Rt 2
Vann Patsy L rBx 58 Rt 1
Vann Paul G rBx 398k Rt 3
Vann Percy C rBx 384 Rt 6
Vann Percy J rBx 208a Rt 2
Vann Renville L rRt 2
Vann Richd T rBx 313 Rt 1
Vann Robt F rBx 392h Rt 3
Vann Sarah A rRt 1
Vann Shirley M rRt 4 Bx 265
Vann Wm F rRt 1 Bx 150a
Vann William T rBx 313 Rt 3
Vanrackley Norman rRt 3
Wadsworth Alberta C rBx 252 Rt 6
Wadsworth Cleveland J rBx 226x Rt 1
Wadsworth Daniel H rBx 239 Rt 5
Wadsworth Raymond rBx 255 Rt 6
Walker Clarence A rBx 488 Rt 4
Wall Mary S rRt 4
Wallace Granville L rRt 2
Wallace Woodrow rRt 3
Walters Jerry A rBx 66 Rt 4
Ward Ellen M rBx 341 Rt 4
Warner Vernon A rBx 140 Rt 6
Warren Allen J rBx 399b Rt 5
Warren Alton A rBx 102 Rt 2
Warren Bobby W rRt 2 Bx 146a
Warren Calvin W rBx 197a Rt 6
Warren Charles H rBx 278 Rt 3
Warren Doctor R rBx 73 Rt 6
Warren Edgar J rBx 81 Rt 6
Warren Edw D rRt 3
Warren Faye S rBx 346a Rt 3
Warren James L rRt 1
Warren James M rRt 3
Warren Jasper W rRt 3
Warren John A Jr rRt 5
Warren Joyce E rBx 131 Rt 1
Warren Julia E rRt 5
Warren Maxton rBx 387 Rt 4
Warren Neal rRt 2

Ideal
CLEANERS & LAUNDRY, Inc.
Specialists In
FORMALS AND WEDDING GOWNS
103 Sampson St. Dial 592-2363
425 DeVane St. (28328) Dial 592-3155
INDUSTRIAL UNIFORMS AND LINEN RENTAL SERVICE

Warren William A rRt 3
Warrick Welburn rRt 5
Warwick Burnice rRt 2
Warwick Lawet O rRt 5
Warwick Reboyd rBx 38 Rt 5
Warwick Vonis G rRt 5
Warwick Welburn M rRt 5
Waters Brady rBx 138 Rt 5
Waters Wm N Jr rBx 340a Rt 5
Watson Patricia B rBx 420a Rt 4
Watts Eliz C rBx 352 Rt 4
Weeks Blanche F rRt 5
Weeks Bonnie D rRt 1
Weeks Edith E rRt 3
Weeks Eunice H rBx 90 Rt 5
Weeks Franklin D rRt 3
Weeks George W rRt 5
Weeks Herbert Jr rRt 5
Weeks James R rRt 5
Weeks Jefferson B rBx 171 Rt 6
Weeks John S rRt 3
Weeks Joseph W rBx 234 Rt 5
Weeks Kathryn D rRt 1
Weeks Margaret G rRt 3
Weeks Omah H rRt 5
Weeks Robert G rRt 5
Weeks Sarah S rBx 84 Rt 5
Weeks Tony B rRt 5
Weeks William E rRt 5
Weeks Wm T rRt 5
Wells Ernest A rRt 4
Wells Henry C rRt 4 Bx 277
West Addie C rRt 2
West Carl rRt 6
West Charles L rBx 21d Rt 1
West Charles L rBx 225 Rt 2
West Clyde W rRt 1
West Harry K rBx 217 Rt 6
West Jerry F rBx 295b Rt 1
West Princeton L rBx 220 Rt 6
Westbrook Carl J rBx 369 Rt 6
Westbrook Henry R rRt 3
Westbrook Homer R rRt 3
Westbrook James W rBx 162 Rt 3
Westbrook Lonnie L rBx 371 Rt 6
Westbrook Walter J rBx 75 Rt 3
Westerbeek Pieter J rBx 232 Rt 2
Wetherington Eddie W rRt 5 Bx 29a
Whitaker Elizah rRt 5
Whitaker Joe rBx 306h Rt 5
Whitaker Johnnie rRt 5
Whitaker Matthew rRt 5
Whitaker Paul rRt 5
Whitaker Wade L rRt 5
Whitaker Walter rBx 300a Rt 5
Whitaker Wm H rBx 725 Rt 4
Whitehead John Jr rBx 170a Rt 1
Whitehead Marie B rBx 228 Rt 3
Whitley Clyde B rBx 33c Rt 5
Whitley Lizzie W rRt 5
Whitted Geo V rBx 52a Rt 6
Whitted Peggy H rBx 485 Rt 5
Wiggins David A rRt 3
Wiggins Eug rBx 473 Rt 3
Wiggins Frank F rRt 3
Wiggins Joseph E rRt 3
Wiggins Larry R rRt 2
Wiggins Pauline B rRt 2
Wiggins Shirley E rBx 704 Rt 3
Wilbourne Billy R rBx 97 Rt 2
Wilbourne Victor G rRt 2 Bx 96a
Wiley Betty R rRt 2 Bx 68
Wilkerson Oscar F rBx 69b Rt 4
Wilkerson Willie J rBx 286b Rt 3
Wilkes Judy R rBx 43 Rt 6
Wilkes Nash rRt 6
Williams Ada L rBx 393 Rt 5
Williams Alonges rBx 14 Rt 3
Williams Annie B rBx 310a Rt 4
Williams Barbara D rBx 358 Rt 2
Williams Bruce P rRt 5
Williams Carmon Jr rBx 346k Rt 3
Williams Charlie P rBx 329c Rt 4
Williams David L rBx 345 Rt 4
Williams Donald E rBx 200 Rt 4
Williams Dwight S rRt 3 Bx 299
Williams Eddie W Jr rBx 262b Rt 6
Williams Elmon rBx 201a Rt 2
Williams Emmett A rBx 298 Rt 1
Williams Fannie L rRt 3
Williams Geo T Jr rBx 237cc Rt 5
Williams Geo W rBx 35a Rt 5
Williams Henderson rBx 335 Rt 5
Williams James E Jr rBx 390a Rt 5
Williams Joanne V rRt 1
Williams John rBx 346b Rt 5
Williams John H rRt 2 Bx 189

EXXON B.J. WILLIAMSON, Inc. EXXON
Heating and Air Conditioning—Fuel Oil—Kerosene
Metered Delivery—Powell Bulk Barns
802 Elizabeth St. (28328) Dial 592-6121
Nights 592-2084 and 564-4358 and 592-7612

Williams Johnnie D rRt 2
Williams Joseph H rRt 3
Williams Joyce A rBx 1 Rt 3
Williams Kathleen H rBx 24g Rt 3
Williams Kenneth R rRt 3 Bx 351
Williams Theo I rBx 620 Rt 2
Williams Vernon J rRt 5
Williams Willie M rRt 1
Williamson Alex G rRt 4
Williamson Annie M rBx 15 Rt 1
Williamson Chancey L rBx 82 Rt 4
Williamson Danl L rBx 209 Rt 2
Williamson Eddie C rBx 882 Rt 5
Williamson Edward F rBx 324a Rt 4
Williamson Freddie E Jr rRt 6
Williamson Fulton L rRt 2 Bx 196
Williamson Hazel T rBx 320 Rt 3
Williamson Homer B rBx 448 Rt 6
Williamson Horace L rBx 208 Rt 6
Williamson James L rBx 206 Rt 2
Williamson John H rRt 5 Bx 372
Williamson Johnnie O rBx 339 Rt 6
Williamson Joseph R rBx 98 Rt 2
Williamson Juliaett S rRt 2
Williamson Larry B rBx 311a Rt 5
Williamson Lueberta B rRt 2
Williamson Major L rRt 4 Bx 248a
Williamson Mary E rBx 319 Rt 6
Williamson Mattie R rRt 4
Williamson Max rRt 2
Williamson Preston L rRt 3 Bx 18
Williamson Rufus Jr rBx 322 Rt 3
Williamson Sam rRt 2 Bx 205
Williamson Thomas E rRt 3
Williford Geo M rBx 290 Rt 6
Willis Burcklis rRt 5
Willis Edgar H rBx 315a Rt 5
Willis James P rRt 5
Willis Waylon T rRt 5
Wilson Carolyn J rRt 6
Wilson Charles S rBx 158a Rt 3
Wilson Daniel A rRt 5
Wilson Donnie R rRt 2
Wilson Douglas O rRt 5
Wilson Eva H rBx 301 Rt 2
Wilson Gail T rRt 3
Wilson L J rRt 5
Wilson Luby B rRt 3
Wilson Luby V rBx 70c Rt 3
Wilson Luther F rBx 94 Rt 3
Wilson Oleita M rRt 5
Wilson Peggy C rBx 199 Rt 3
Wilson Pryce L rRt 2 Bx 861
Wilson Randolph rRt 3
Wilson William C rBx 85 Rt 3
Wilson Woodrow rRt 5 Bx 242
Wise Robt H rBx 377k Rt 3
Womack Sidney Jr rBx 288 Rt 6
Wood Bealie E rBx 113a Rt 2
Wood Bealie E rBx 113a Rt 6
Wood Johnnie E rRt 5
Woodard Louise B rBx 393 Rt 4
Woodard Malcom M rBx 223 Rt 2
Woodard Walter L rBx 77 Rt 6
Woody Dallas O rRt 5
Wooten Talmadge L rBx 55b Rt 3
Worthy William C rRt 2 Bx 284
Wright Helen S rBx 251 Rt 4
Wright John D rBx 215 Rt 5
Wright Julian F rBx 380 Rt 6
Wright Margie H rBx 234 Rt 4
Wynn Charlie rBx 481 Rt 4
Wynn Charlie W rRt 2
Wynn Charlie W rBx 236 Rt 5
Wynn Clarence W rBx 23 Rt 2
Wynn James D rRt 3
Wynn Shelton F rRt 3
Yablonski Mary S rBx 166a Rt 4
Yancey Donnie T rBx 63 Rt 2
Yancey John E rRt 4 Bx 118c
Yarber Wixie M rRt 1
Yelverton Pernecie C rRt 1

CITY DIRECTORY ADVERTISING

IS *National* ADVERTISING

★ Each edition of your City Directory is widely distributed to free-reference City Directory Libraries located at the Chambers of Commerce of Hundreds of other cities.

★

Therefore your ad in the City Directory is seen by buyers from coast-to-coast

VITAL INFORMATION AT YOUR FINGER-TIPS

★ Tens of thousands of people who were formerly strangers to the City Directory are consulting it on questions of citizenship, employment, sources of supply, communications, etc. Also, Directory usage is up among regular subscribers.

More People Are

SEEING CITY DIRECTORY ADS

You save more than money with

UNITED STATES SAVINGS BONDS

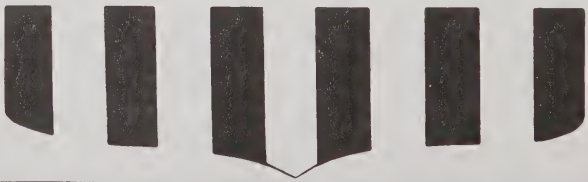

"Vital Information at Your Fingertips"--The City Directory

"A Real Necessity in Every Office"--The City Directory

1974

JANUARY

S	M	T	W	T	F	S
..	..	1	2	3	4	5
6	7	8	9	10	11	12
13	14	15	16	17	18	19
20	21	22	23	24	25	26
27	28	29	30	31	..	..

FEBRUARY

S	M	T	W	T	F	S
..	..	..	..	..	1	2
3	4	5	6	7	8	9
10	11	12	13	14	15	16
17	18	19	20	21	22	23
24	25	26	27	28	..	..

MARCH

S	M	T	W	T	F	S
..	..	..	..	..	1	2
3	4	5	6	7	8	9
10	11	12	13	14	15	16
17	18	19	20	21	22	23
24	25	26	27	28	29	30
31	..	..	..	..	..	..

APRIL

S	M	T	W	T	F	S
..	1	2	3	4	5	6
7	8	9	10	11	12	13
14	15	16	17	18	19	20
21	22	23	24	25	26	27
28	29	30	..	..	..	..

MAY

S	M	T	W	T	F	S
..	..	..	1	2	3	4
5	6	7	8	9	10	11
12	13	14	15	16	17	18
19	20	21	22	23	24	25
26	27	28	29	30	31	..

JUNE

S	M	T	W	T	F	S
..	..	..	..	..	..	1
2	3	4	5	6	7	8
9	10	11	12	13	14	15
16	17	18	19	20	21	22
23	24	25	26	27	28	29
30	..	..	..	..	..	..

JULY

S	M	T	W	T	F	S
..	1	2	3	4	5	6
7	8	9	10	11	12	13
14	15	16	17	18	19	20
21	22	23	24	25	26	27
28	29	30	31	..	..	..

AUGUST

S	M	T	W	T	F	S
..	..	..	..	1	2	3
4	5	6	7	8	9	10
11	12	13	14	15	16	17
18	19	20	21	22	23	24
25	26	27	28	29	30	31

SEPTEMBER

S	M	T	W	T	F	S
1	2	3	4	5	6	7
8	9	10	11	12	13	14
15	16	17	18	19	20	21
22	23	24	25	26	27	28
29	30	..	..	..	..	..

OCTOBER

S	M	T	W	T	F	S
..	..	1	2	3	4	5
6	7	8	9	10	11	12
13	14	15	16	17	18	19
20	21	22	23	24	25	26
27	28	29	30	31	..	..

NOVEMBER

S	M	T	W	T	F	S
..	..	..	..	1	2	3
4	5	6	7	8	9	10
11	12	13	14	15	16	17
18	19	20	21	22	23	24
25	26	27	28	29	30	..

DECEMBER

S	M	T	W	T	F	S
1	2	3	4	5	6	7
8	9	10	11	12	13	14
15	16	17	18	19	20	21
22	23	24	25	26	27	28
29	30	31	..	..	..	..

1975

JANUARY

S	M	T	W	T	F	S
..	..	..	1	2	3	4
5	6	7	8	9	10	11
12	13	14	15	16	17	18
19	20	21	22	23	24	25
26	27	28	29	30	31	..

FEBRUARY

S	M	T	W	T	F	S
..	..	..	..	..	..	1
2	3	4	5	6	7	8
9	10	11	12	13	14	15
16	17	18	19	20	21	22
23	24	25	26	27	28	..

MARCH

S	M	T	W	T	F	S
..	..	..	..	..	..	1
2	3	4	5	6	7	8
9	10	11	12	13	14	15
16	17	18	19	20	21	22
23	24	25	26	27	28	29
30	31	..	..	..	..	..

APRIL

S	M	T	W	T	F	S
..	..	1	2	3	4	5
6	7	8	9	10	11	12
13	14	15	16	17	18	19
20	21	22	23	24	25	26
27	28	29	30	..	..	..

MAY

S	M	T	W	T	F	S
..	..	..	..	1	2	3
4	5	6	7	8	9	10
11	12	13	14	15	16	17
18	19	20	21	22	23	24
25	26	27	28	29	30	31

JUNE

S	M	T	W	T	F	S
1	2	3	4	5	6	7
8	9	10	11	12	13	14
15	16	17	18	19	20	21
22	23	24	25	26	27	28
29	30	..	..	..	..	..

JULY

S	M	T	W	T	F	S
..	..	1	2	3	4	5
6	7	8	9	10	11	12
13	14	15	16	17	18	19
20	21	22	23	24	25	26
27	28	29	30	31	..	..

AUGUST

S	M	T	W	T	F	S
..	..	..	..	..	1	2
3	4	5	6	7	8	9
10	11	12	13	14	15	16
17	18	19	20	21	22	23
24	25	26	27	28	29	30
31	..	..	..	..	..	..

SEPTEMBER

S	M	T	W	T	F	S
..	1	2	3	4	5	6
7	8	9	10	11	12	13
14	15	16	17	18	19	20
21	22	23	24	25	26	27
28	29	30	..	..	..	..

OCTOBER

S	M	T	W	T	F	S
..	..	..	1	2	3	4
5	6	7	8	9	10	11
12	13	14	15	16	17	18
19	20	21	22	23	24	25
26	27	28	29	30	31	..

NOVEMBER

S	M	T	W	T	F	S
..	..	..	..	..	1	..
2	3	4	5	6	7	8
9	10	11	12	13	14	15
16	17	18	19	20	21	22
23	24	25	26	27	28	29
30	..	..	..	..	..	..

DECEMBER

S	M	T	W	T	F	S
..	1	2	3	4	5	6
7	8	9	10	11	12	13
14	15	16	17	18	19	20
21	22	23	24	25	26	27
28	29	30	31	..	..	..

1976

JANUARY

S	M	T	W	T	F	S
..	..	..	..	1	2	3
4	5	6	7	8	9	10
11	12	13	14	15	16	17
18	19	20	21	22	23	24
25	26	27	28	29	30	31

FEBRUARY

S	M	T	W	T	F	S
1	2	3	4	5	6	7
8	9	10	11	12	13	14
15	16	17	18	19	20	21
22	23	24	25	26	27	28
29	..	..	..	..	..	..

MARCH

S	M	T	W	T	F	S
..	1	2	3	4	5	6
7	8	9	10	11	12	13
14	15	16	17	18	19	20
21	22	23	24	25	26	27
28	29	30	31	..	..	..

APRIL

S	M	T	W	T	F	S
..	..	..	..	1	2	3
4	5	6	7	8	9	10
11	12	13	14	15	16	17
18	19	20	21	22	23	24
25	26	27	28	29	30	..

MAY

S	M	T	W	T	F	S
..	..	..	..	..	..	1
2	3	4	5	6	7	8
9	10	11	12	13	14	15
16	17	18	19	20	21	22
23	24	25	26	27	28	29
30	31	..	..	..	..	..

JUNE

S	M	T	W	T	F	S
..	..	1	2	3	4	5
6	7	8	9	10	11	12
13	14	15	16	17	18	19
20	21	22	23	24	25	26
27	28	29	30	..	..	..

JULY

S	M	T	W	T	F	S
..	..	..	..	1	2	3
4	5	6	7	8	9	10
11	12	13	14	15	16	17
18	19	20	21	22	23	24
25	26	27	28	29	30	31

AUGUST

S	M	T	W	T	F	S
1	2	3	4	5	6	7
8	9	10	11	12	13	14
15	16	17	18	19	20	21
22	23	24	25	26	27	28
29	30	31	..	..	..	..

SEPTEMBER

S	M	T	W	T	F	S
..	..	1	2	3	4	5
6	7	8	9	10	11	12
13	14	15	16	17	18	19
20	21	22	23	24	25	26
27	28	29	30	..	..	..

OCTOBER

S	M	T	W	T	F	S
..	..	..	..	..	1	2
3	4	5	6	7	8	9
10	11	12	13	14	15	16
17	18	19	20	21	22	23
24	25	26	27	28	29	30
31	..	..	..	..	..	..

NOVEMBER

S	M	T	W	T	F	S
..	1	2	3	4	5	6
7	8	9	10	11	12	13
14	15	16	17	18	19	20
21	22	23	24	25	26	27
28	29	30	..	..	..	..

DECEMBER

S	M	T	W	T	F	S
..	..	..	1	2	3	4
5	6	7	8	9	10	11
12	13	14	15	16	17	18
19	20	21	22	23	24	25
26	27	28	29	30	31	..

When You Want to Know:

—where a person lives.

—what his occupation is.

—who lives at a certain number on a street.

—where a street is located.

—the correct spelling of a name.

—the officers of a corporation.

—the partners in a firm.

—the solution to any of scores of problems that pop up unexpectedly to annoy and baffle you.

—you can quickly find the answer in the City Directory.

HOW TO USE YOUR CITY DIRECTORY

The major departments in the Directory are arranged in the following order for ready reference:

1. INDEX TO ADVERTISERS
2. INTRODUCTION
3. BUYERS' GUIDE
4. CLASSIFIED
5. ALPHABETICAL SECTION
6. HOUSEHOLDERS' and STREET GUIDE

Particular attention is directed to four symbols as being important contributing factors in supplying complete information. They appear as follows: ALPHABETICAL SECTION, "h"—Householders, "r"—Resident, HOUSEHOLDERS' AND STREET GUIDE, "Δ"—Telephone Subscriber, "⊙"—Homeowner.

The City Directory Will Answer Your Everyday Questions - - -

About an Individual

How does he spell his name?.....Alpha.
Is he married? What is his wife's name?.....Alpha.
Where does he live?.....Alpha.
Does he own his home?.....HH & St.
Has he a telephone?.....HH & St.
Where is the nearest telephone?.HH & St.
Who are his neighbors?.....HH & St.
What does he do for a living?.....Alpha.
Where does he work?.....Alpha.
Is he the "head of the house" or a resident?.....Alpha. HH & St.
How many adults in the family?.....Alpha. (same address)
Does he own a business?.....Alpha.
Is he a member of a partnership?...Alpha.
Is he an officer in a corporation?...Alpha.
Others in the same business or profession?.....Class.
Is the woman single, married or a widow?.....Alpha.
What was the name of the widow's husband?.....Alpha.

About a Business Concern

What is the correct name?...Alpha.-Class.
What is the correct address?..Alpha.-Class.
Just what do they do?.....Alpha.-Class.
Is it a Partnership or Corporation..Alpha.
Who are the Partners? (if a firm)..Alpha.
Who are the chief officers? (if Inc.).Alpha.
Location of branches .....Alpha.-HH-Buyers Guide
Others in same or similar lines?....Class.
(NOTE: If name is in bold type, saying "(See Buyers' Guide.....)" much more detailed information appears on that page such as:)
What are their specialties?.....Class.-Buyers' Guide
Description of products and services?.....Buyers' Guide

About a Locality

Quickest way to get there?....HH & St.
How do the Streets run?.....HH & St.
Who lives at a given address?..HH & St.
Is there a telephone there: where is the nearest 'phone?.....HH & St.
What is the character of the neighborhood?.....HH & St.
Is it a "Home-owners" section, Apt. house section, etc?.....HH & St.
Just where in the block is it located?.....HH & St.
What is the nearest street corner?.....HH & St.
What is the nearest store, Church, school, garage, etc?.....HH & St.
If business location, what business?.....HH & St.
If an office bldg., who are in what rooms?.....HH & St.
Where are bldgs.—office and public?.Class.

About Clubs, Societies, Associations, Etc.

What is the complete name?..Class.-Alpha.
Where are their headquarters?....Alpha.
Who is the Secretary?.....Alpha.
When are the stated meetings?....Alpha.
What are the Churches and where located?.....Alpha.-Class.
Who are the pastors?.....Alpha.
What are the names and locations and who are the Principals of the schools?..Class.-Alpha.
What are the names and locations of the Cemeteries?.....Class.-Alpha.
What are the locations of the Hospitals, Homes and Asylums?.....Class.-Alpha.

About City, County, State or Federal Departments

See Alpha. Section.

About Statistical & Historical Information Regarding your City

See Introduction.

Key: Alpha.—Alphabetical Section Class.—Classified List
HH & St.—Householders and Street Guide

PAINT CENTER

Avolite PAINTS

Paints—Enamels—Stains—Wall Paper
All You Have To Do To Like It—Is Try It
118 E. ELIZABETH ST. (28328)

Contractors—Painting
Residential—Commercial
TEL. (919) 592-7842

Sampson - Bladen Oil Co., Inc.

76 UNION

Gasoline and Oil Products
Tires and Batteries and Accessories
24 Hour Burner Service

Airtemp

Hwy. 421 N. (28328)
Roseboro, N.C.

Dial 592-4177
Dial 525-4604

DAVID E. BRYANT
CONTRACTOR

Complete Concrete Service
Floors—Driveways
Parking Lots—Patios—Sidewalks

TEL. 525-4975

P.O. Box 654 Roseboro, N.C. (28382)

THE KNOWLEDGE OF

WHERE TO BUY

IS AS IMPORTANT
AS WHERE TO SELL GOODS

CRUSADE BIBLE BOOK STORE

Bibles—Books
Albums
8 Track Tapes
Sheet Music
Gift Items

TEL. 592-8671

317 VANCE ST. (28328)

DUDLEY CONSTRUCTION & REALTY Co.

SPECIALIZING IN LOW COST HOME
Clinton, N.C. (28328)
215 Morrisey Blvd., P.O. Box 605
Dial 592-7311 Nights 592-7247

B. J. WILLIAMSON, Inc.

Heating and Air Conditioning — Fuel Oil — Kerosene — Diesel Delivery
Powell Bill Forms
Dial 592-6121 and 592-6122 Clinton, N.C. 28328 and 592-4338

FEDDERS

DAVID SINCLAIR

WESTINGHOUSE

Heating & Air Conditioning—Contractor—Service and Installation—Residential - Commercial - Industrial
Hwy. 421 N., Rt. 1 (28328)
Tels. 592-6957 Night 564-4314